Tonight: Increasing Cloud
Thursday: Rainy Periods

Victoria Times

Classified 386-2121
News 382-3131

95th YEAR, No. 138 ★ ★ ★ VICTORIA BRITISH COLUMBIA, WEDNESDAY, NOVEMBER 22, 1978 15 CENTS DAILY, 30 CENTS SATURDAY

200 Million Pills Free?

TORONTO (CP) — A major drug company has given away more than 200 million Valium and Librium tranquillizer pills to Canadian hospitals in order to eliminate competition, a Crown prosecutor said Tuesday.

Edgar Sexton, chief Crown lawyer in the prosecution of Hoffman-La Roche Ltd., said the Canadian arm of that company became the leader in Canada in pharmaceutical sales.

Both Valium and Librium are described as mild tranquillizers and only are sold by prescription.

Hoffman-La Roche is charged under the Combines Investigation Act with selling the two drugs to hospitals between 1968 and 1974 at low prices to reduce or eliminate competition.

The company, whose shares are owned by F. Hoffman-La Roche AG of Switzerland, has been under investigation since 1970.

Charges were laid in 1974 but a provincial court judge in Toronto threw them out after a preliminary hearing in 1976.

In September, 1977, Ron Basford, then federal justice minister, signed a preferred indictment sending the company directly to trial.

On Monday, as the Ontario Supreme Court trial was to start, Clive Bynoe, chief defence lawyer, challenged the constitutional authority of the justice minister to prefer the indictment.

Mr. Justice Allen Linden considered the argument and decided Tuesday that the case should proceed.

He ruled the defence can argue the constitutional issue more fully.

In an opening statement Tuesday, Sexton said the aim of Hoffman-La Roche marketing experts was to see that Canada's approximately 1,200 hospitals used only the company's brand of tranquilizers.

"It is the theory of drug companies, including the accused, that doctors learn their prescribing habits in the hospitals and if the only drug available in the hospitals for a particular malady is theirs, the doctors will acquire the habit of prescribing that drug." See DRUG page 2

Bill Halkett photo

COLD SPELL performed by Cam Mitchell during brief but brisk walk today told it exactly like it is. Coating of crisp white frost on lawns and autos is legacy of overnight temperatures that have dropped below zero most recent nights. Tonight's temperature is slated to dip to minus three degrees but forecast calls for a balmy (?) seven degrees Thursday morning when clouds are expected to bring rain to the area.

Castro Offers Amnesty

HAVANA (Reuter) — Cuban President Fidel Castro announced today that his government will free about 3,000 political prisoners — about 80 per cent of those remaining on the island.

But for Cuba to make the releases, the United States will have to accept those prisoners who wish to go there, President Castro said.

He also told a news conference that another 600 guilty of minor crimes against the state also will be released.

If the United States does not accept those who want to go there, Castro said, Cuba would have problems releasing such a number of prisoners en masse.

He said he expects a minimum of about 400 political prisoners a month to be released.

He was speaking at the end of a meeting here with about 75 representatives of Cuban exile communities abroad.

Castro also said that from next January Cuba will begin accepting visits from all Cuban exiles, including those who have left since the 1959 revolution.

200 Drown As Chased Refugee Boat Sinks

KUALA TRENGGANU (AP) — More than 200 Vietnamese refugees were believed drowned today when their boat capsized off the northeast coast of the Malaysian peninsula after officials refused to let them land.

Local reporters said a survivor told them there were 254 people aboard the wooden boat. A police spokesman said 51 survivors were accounted for and five bodies have been recovered, including those of two children.

The survivor who talked to the reporters said the boat capsized in rough water after hitting a sandbar in the Trengganu River estuary.

Police said villagers rescued some who were struggling in the water by throwing them inflated inner tubes.

The boat, which was reported to have been between 15 and 25 metres long, went down a few kilometres from the offshore island of Pulau Bidong, on which Malaysia's largest refugee camp is located. There are 22,000 Vietnamese in the camp.

Meanwhile, at least 150 of the 2,500 Vietnamese stranded aboard the freighter Hai Hong at Port Klang, Malaysia, will be on their way to Canada by Saturday, a Canadian immigration officer said

The first candidates for immigration were screened Tuesday aboard a Malaysian Navy minesweeper moored alongside the cramped, rusty, 1,580-ton Hai Hong, anchored about 15 kilometres off the Malaysian coast. The Vietnamese are mostly ethnic Chinese.

Immigration officer Ian Hamilton said 74 Vietnamese were interviewed and all were accepted. Charter flights would take out between 150 and 175 Vietnamese by Saturday, he said.

Today's drowning tragedy was certain to produce more foreign pressure on the Malaysian government to ease its efforts to check the flow of Vietnamese refugees to its shores. This has become a major international issue since the Hai Hong arrived off the west coast two weeks ago and the government refused to let the 2,500 refugees from Vietnam land.

The disaster was among the worst known in terms of lives lost among the boat people who have fled from Vietnam since the Communist victory in 1975.

COLLEAGUES CLEAR JUDGE

VANCOUVER (CP) — An alcoholic provincial court judge made the mistake of picking up a teen-age prostitute but he should not lose his job over it, the British Columbia Judicial Council recommended Tuesday.

The council said in a report to the provincial cabinet that while Judge Erik Bendrodt suffered from a "a single moral lapse" his actions were not criminal and no further proceedings should be taken.

The recommendation followed a two-day hearing that was told Bendrodt, 44, has a potentially-fatal drinking habit and a wife suffering from crippling multiple sclerosis.

He admitted in a statement to the hearings earlier this month that he picked up a 19-year-old woman in front of a downtown hotel Oct. 18 to have sex.

The seven-member council noted it was reminded by Bendrodt's lawyer at the hearing that public attitudes are no longer Victorian. It was urged by the lawyer that in light of "the present mores of the community" a highly-respected judge should not be fired for a single incident.

The council agreed unanimously that there was no evidence that Bendrodt was ever on the bench while affected by alcohol. His ability was highly praised during the hearing by a long list of character witnesses in the legal profession.

Bendrodt has recently attened meetings of Alcoholics Anonymous and his lawyer said he has quit drinking.

Council member Jacob Brouwer dissented from the recommendation that no action be taken, but was not available for comment. Pro- See REPORT page 18

NEWS BRIEFS

Sun Case Mired

TORONTO — A hearing into charges that the *Toronto Sun* broke the Official Secrets Act bogged down Tuesday after the court learned it would not be able to see 548 sensitive RCMP documents. See story on Page 17.

Richard Hangs In

TORONTO (CP) — Rolling Stones guitarist Keith Richard intends to go ahead with a Toronto benefit concert for the blind, despite a federal decision to appeal his sentence for heroin possession, a spokesman says. See also page 62.

Change in China?

HONG KONG — Important elements of the Chinese government are attacking the secret police system in a new outpouring of wallposters and news articles calling for a landmark change in Chinese social and political life. See story on page 57.

Retire? Gladly!

OTTAWA — Many older workers would dearly like to quit because of a total absence of job satisfaction, senators studying mandatory retirement were told Tuesday. See story on page 11.

Vance for Unity

OTTAWA — United States' support for a united Canada was reaffirmed Tuesday by State Secretary Cyrus Vance, in Ottawa for talks with Canadian political leaders. See story on page 13.

MPs Back PM

OTTAWA (CP) — Liberal MPs went to bat for Prime Minister Trudeau on Tuesday, demonstrating their agreement with his weekend comment that the opposition and the media are enemies of the government. See story on page 9.

McDermott, Parrot Don Verbal Gloves

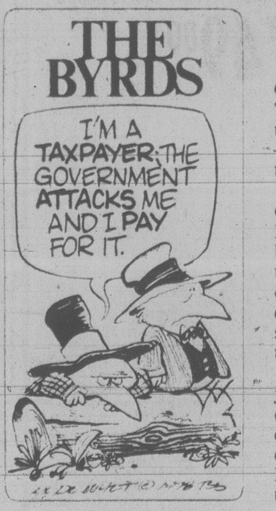

By MIKE HUGHES
Times Staff

VANCOUVER — Two of Canada's top trade unionists Tuesday stressed the need for unity within organized labor — and sliced each other up in the process.

Jean-Claude Parrot, president of the Canadian Union of Postal Workers (CUPW), began a 30-minute speech to the B.C. Federation of Labor convention by saying he didn't want to provoke division in the labor movement at this time.

He then proceeded to do just that, attacking the Canadian Labor Congress in general for its actions during the dispute and CLC president Dennis McDermott in particular.

"There can be no excuse for the leaders of the trade union movement to join forces with the employers," Parrot said of the CLC decision not to back CUPW's defiance of a government back-to-work order Oct. 19.

Parrot said the right-wing element in Canadian society is engaged in a relentless attack on workers' rights.

"If the labor movement is serious about defending these rights, they're going to have to fight like never before," he said.

"The trade union movement at the national level is not being led in a way that will achieve those goals."

The CUPW leader reiterated that by keeping its silence during the postal workers' strike, the CLC undermined his union and contributed to the eventual collapse of the strike.

The CLC's action during the postal workers' strike has driven a wedge between militants and moderates in the labor movement.

The bitter words exchanged by Parrot and McDermott served to illustrate that fact.

McDermott addressed the 1,000 delegates in the afternoon following Parrot's morning comments, and while the CUPW chief received generous applause, McDermott met a mixture of cheers and boos as he entered the convention centre.

Following McDermott's speech it appeared about half of the delegates gave him a standing ovation and the rest remained seated.

McDermott said the NDP, the political arm of Canada's labor movement, is becoming more and more credible.

He said this was evident in the recent federal byelections as well as the return to office in Saskatchewan of Premier Allan Blakeney's NDP government.

"Do we need any more ob- See PARROT-CLC page 2

Chase Death

DELTA (CP) — Michael Varelis, 28, of Delta was killed early this morning when his car collided with a police cruiser which was chasing another vehicle.

RCMP in this community just southeast of Vancouver said the chase began in nearby Surrey and continued into Delta where the accident occurred.

Surrey RCMP Const. Jan Vandenborn was taken taken to hospital with minor injuries. Police are still looking for the car which Vandenborn was pursuing.

INDEX

	Page
Births	40
Classified	40-48
Comics	60
Deaths	48
Entertainment	63
Family	35-38
Finance	6,7
Gardening	49
Sports	22-30

TWO MEN KILLED

Two men died in separate single-vehicle traffic accidents in Greater Victoria Tuesday night.

Police said both victims were driving alone. Neither mishap was witnessed.

Alfred Priebe, 53, of 638 Rockland Place, died when his car crossed the curb and sidewalk at Pembroke and Dowler and struck a lamp pole head-on.

Police suspect Priebe may have suffered a heart attack just prior to the accident.

The second victim, George Adam Clark, 53, of 6782 Eustace Road, was killed when his west-bound auto failed to make a curve in the 3700-block Sooke Road.

SHADBOLT CLEARED ON TAX CHARGES

BURNABY (CP) — Artist Jack Shadbolt was acquitted Tuesday on charges of improperly reporting income and evading income taxes.

Shadbolt, 63, was charged with one count of wilfully evading taxes between 1970 and 1974 and with filing false returns in those same years. The undeclared earnings were alleged to be about $42,000 and the unpaid tax to be about $13,000.

However, after a lengthy provincial court trial, the judge said Shadbolt had been careless in his reporting of income but had not committed any crime.

The artist, whose paintings have been exhibited around the world, was awarded the Order of Canada Medal of Service in 1972. In June he was awarded $20,000 by the Canada Council.

His commissioned works included murals at the Edmonton International Airport and at the new CBC building in Vancouver.

OIL PLUG?

UNITED NATIONS (Reuter) — A UN committee has approved a proposal for a mandatory oil embargo against South Africa to stop the flow of gasoline to Rhodesia.

The oil embargo proposal is addressed to the Security Council, which alone can make such decisions under the mandatory terms of the UN charter.

Ex-Cultists Live In Fear

Times News Services

BERKELEY, Calif. — Former members of the Rev. Jim Jones' People's Temple religious sect are living in fear today that a death squad intends to kill them, an official of a refuge centre for the breakaway members said.

Police are guarding centres set up in a number of California towns for the several hundred people who broke away from the sect, and also are keeping watch on other former members.

Although the cult seems to have been obliterated in the deaths of hundreds of its members in Guyana last weekend, former temple members are not convinced that the possibility of further violence is completely over.

Only hours after the mass suicide-murder of temple members in Jonestown an anonymous caller threatened to kill Will Holsinger, one of Rep. Leo Ryan's staff members who has participated in investigating the temple. FBI agents already investigating the possibility of an American-based conspiracy behind Ryan's murder have been detailed to investigate the phone threat against Holsinger.

Californian Larry Leyton, 32, meanwhile, was charged today in Georgetown, Guyana, with murder in the jungle slayings of Ryan and four other persons.

Leyton was brought to magistrate's court to hear a reading of the formal charges. No pleas were taken and bail was refused.

In addition, San Francisco police officers have been assigned to protect former temple members and their fami- See EX-CULTISTS Page 18

Whatever Turns You On. . .

If the cognitive, attentional and parental factors of reflection-impulsivity in pre-school children (whatever all that might mean) is your bag. . .

If you're into correlations between architectural form and the circulation of sap in plants. . .

If the social and economic development of the Order of St. John of Jerusalem (Hospitalers) in Essex County, England, in the period 1145 to 1450 turns you on. . .

Then — with any luck — there's some Canada Council money waiting for you. Quite a lot of it, in fact.

The individuals who submitted these research projects received grants worth more than $51,000 from the agency created in 1957 as an independent body responsible for promoting the arts, humanities and social sciences in Canada.

And each year there are hundreds of other grants dispensing millions of dollars of taxpayers' money.

Whether it is spent wisely or productively is a matter of widely varying opinion, and a continuing source of controversy.

An article on Page 31 of today's Times takes no sides in the issue. But it does try to present some detailed information on local recipients of Canada Council grants and the projects they have undertaken, so that readers may form their own opinions.

Logger Wins . . . after Four Years

REGINA (CP) — It took four years, but an illiterate logger from northern Saskatchewan has finally proven his claim to a $25,000 prize from the Western Canada Lottery Foundation.

Lawrence Paul bought three lottery tickets from William Pawluk in Nipawin, Sask., in 1974, Mrs. Justice R. A. MacDonald wrote in his judgment released Monday. Paul could not fill out the stubs of the tickets and a friend completed them for him. He was given a purchaser's receipt.

By the fall of 1974, Paul had moved to Hudson Bay, Sask., and had lost his receipts, the judge said. In April of the next year, one of his tickets came up in the lottery draw in Edmonton.

When the lottery foundation could not reach Paul in Nipawin, Pawluk was contacted as the seller of the ticket. Pawluk said L. H. Paul was his nom de plume and that he purchased the lottery tickets in that name. He was invited to come to Vancouver for the final draw, did so, and the ticket he said he held won $25,000. He also got $1,250 as the seller of the ticket.

Pawluk swore a declaration that L. H. Paul was his nom de plume.

He cashed his $25,000 cheque in Calgary, took $500 in cash and had the rest forwarded to his bank in Nipawin.

The cancelled cheque was mailed to L. H. Paul in Nipawin as a memento and the post office there forwarded it to Hudson Bay, the judgment said.

"Paul was not a satisfactory witness, he had no memory at all as to dates or as to what he did with the purchaser's receipt and the acknowledgement receipt except that he put them in his locker," MacDonald said.

"He was illiterate except to sign his name.

"However, I found him honest and I accept his evidence of the purchase of the ticket in question."

Pawluk was convicted last April of fraud.

The judge found the lottery foundation negligent in not checking that the rightful winner was being paid. Paul was awarded $25,000 from the lottery and the lottery was awarded $25,000 from the bank for cashing the cheque with a forged signature. The bank was awarded $25,000 against Pawluk.

Parrot-CLC Fight Aired

Drug Freebees Combine Tool, Crown Claims

Continued from page 1

Combines investigators seized a company study claiming that although hospitals account for only 20 per cent of the market, the spillover effect adds another 20 per cent, Sexton said.

He said competition was so fierce that between June, 1970, and July, 1971, the company gave away 82 million Valium tablets. At other times it sold two million Librium capsules for $1. It also had pricing policies that gave as many as four free tablets for each one bought if hospitals agreed to buy only from it.

At one point, Elliot-Marion developed a capsule to compete with Librium, Sexton said. Hoffman-La Roche suffered a loss of $2.6 million at market value rather than permit Elliot-Marion to take an estimated $600,000 share of the market.

Sexton said Hoffman-La Roche had the exclusive rights to make chlordiazepoxide (sold as Librium) in 1960 and diazepam (sold as Valium) in 1963. Under Canadian law, competitors later received the right to make and import the drugs.

Documents seized by government investigators show company officials wanted to retain their monopoly and viewed competitors as parasites, Sexton said.

Continued from page 1

ject lessons that our success depends on political involvement," he said.

"Will we seize the initiative? Will we build or blow it?"

And in an obvious slap at the postal workers, he added:

"This movement has to make a choice between infantile, revolutionary claptrap or working together as a movement."

He accused CUPW of trying to split provincial federations of labor from the CLC.

"I say to CUPW with all sincerity, cut out the acrimony, join with the rest of us, then we will have a united labor movement that can march down the road and we will overcome."

At this point he was jeered by some delegates and showing himself to be a good verbal brawler, responded:

"I learned a long time ago not to get involved in a urinating contest with a skunk."

McDermott repeated that at the height of the postal dispute it was at CUPW's insistence that the 2.3-million-member CLC kept silent about its opposition to the illegal strike.

He said it wasn't CLC silence but the government's issuance of a writ of contempt against union leaders and threatening the jobs of rank and file postal workers which killed the strike.

McDermott also had harsh things to say about Parrot's earlier praise of federal NDP leader Ed Broadbent.

"Unity isn't urinating all over NDP leader Ed Broadbent two weeks ago in Ottawa and then coming out here with a pro-NDP posture."

He read out excerpts from CLC's letters to its affiliates, reflecting the congress's unanimous position that support for the postal workers would mean a general strike.

CUPW's 23,000 members began a legal strike Oct. 16 but the federal government ordered them back to work three days later.

However, most workers remained off the job until Oct. 25. They returned to work then because Postmaster General Gilles Lamontagne threatened mass firings.

Parrot said the end of the strike didn't solve anything and CUPW is growing stronger every day and determined to see that justice is done in its case.

"If our rights are not returned, we shall choose our time and take them back," he said.

The five-day convention, which began Monday, continues today with provincial NDP leader Dave Barrett the guest speaker.

THE OUTCASTS *by Ben Wicks*

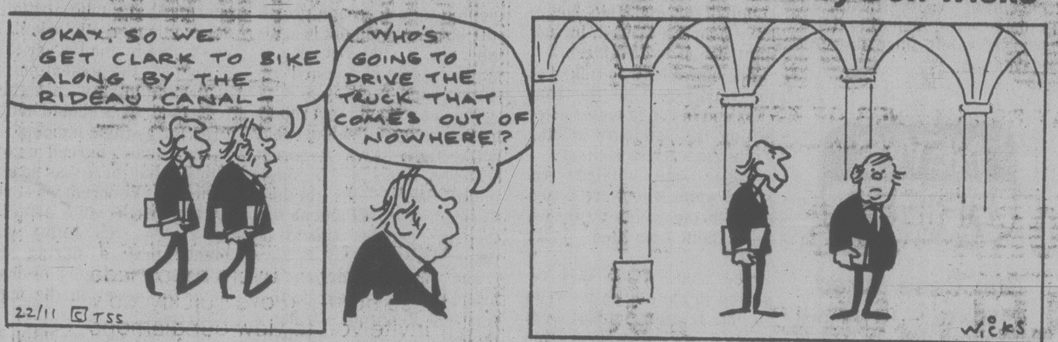

Huddle Set for Friday on Bottleneck

Saanich will meet with provincial highways officials Friday in an effort to end the bottleneck on Saanich Road before the Christmas shopping rush reaches its peak.

"We know there are problems and we will be asking the co-operation of the provincial highways department to help us solve them," Saanich municipal engineer Clifford Warren said today.

The problem is four traffic lights in a three-block stretch from Douglas to Vernon plus an abundance of turning traffic and a few vehicles cutting directly across the road between McDonald's and Town and Country Shopping Centre.

"If we find traffic is trying to cut across the road we will have to take steps," Warren said.

"We may have to install traffic dividers on Saanich Road."

While Saanich is aware of the problems, it has direct control over only one of the four traffic lights involved, Warren said.

That is the one at Oak Street. Lights at Douglas, Seymour and Vernon are under the jurisdiction of the provincial highways department and the municipality can only use persuasion in an effort to solve the bottleneck problem.

Warren said there appears to be a problem on Blanshard as well, as traffic lights are not properly synchronized on the throughway.

"Hopefully we can solve both problems at the same time."

Unfortunately, he said, the Blanshard throughway is a provincial route and Saanich Road is a municipal route.

BANK OF B.C. BOOMS

VANCOUVER (CP) — The Bank of British Columbia reported on Monday that its total assets increased by 29.1 per cent during fiscal 1978 to $1,521 million from $1,178 million in 1977.

In a press release, chairman Trevor Pilley also reported an 18-per-cent increase in balance of revenue to $5.25 million from $4.45 million.

Pilley also said the bank continued to expand during 1978, opening five new branches in B.C. and three in Alberta, and establishing a representative office in London. He said these new openings and a rights issue accounted for a 7.7-per-cent decrease in earnings a share to $4.08 from $4.42.

Nature Talk In Newcombe

The B.C. provincial museum is presenting a free talk at 8 p.m. tonight in Newcombe Auditorium about interpreting nature in B.C. provincial parks.

The illustrated lecture will be given by David Sterling, of the recreation and conservation ministry.

The Newcombe will show the last in a series of silent film classics, *Phantom of the Opera*, Friday at 7 p.m. The movie will be repeated Sunday at the same time.

A special exhibit and discussion on aviation is scheduled to take place in the museum Sunday at 3 p.m.

the weather

Weather map unavailable today

A few interior areas again reached temperatures near minus 25 overnight under partially clear skies. The cold temperatures of the last few nights will end for the next few days. A disturbance in the Gulf of Alaska has begun to spread cloud and precipitation to the north coast and northern B.C. Cloud and snow from this system will spread to the central interior tonight and to southeastern B.C. late Thursday. Rain will gradually spread to the south coast Thursday. Due to the extensive mass of cold air in the interior some areas along the coastal mountains will experience some freezing rain. A gradual and short clearing trend will begin late Thursday over the north coast and spread to southeastern B.C. by Saturday.

ENVIRONMENT CANADA WEATHER OFFICE 10 A.M. FORECASTS
Valid Until Midnight Thursday

Greater Victoria, Greater Vancouver, Lower Mainland, East Vancouver Island: today sunny becoming cloudy overnight.highs near 6 and lows zero to minus 3. thursday cloudy with rain beginning in the morning except eastern fraser valley mixed rain and snow at first and a chance of freezing rain eastern sections.highs from 7 along the coast to near zero eastern sections.

North and West Vancouver Island: today sunny becoming cloudy northern sections this afternoon with rain or drizzle tonight. Highs today 5 to 8. Lows tonight 3 to 5. Thursday cloudy with periods of rain. Highs 7 to 9.

TEMPERATURES
Yesterday

	Max.	Min.	Prcp.
Victoria	5	—1	—
Normal	9	5	
One Year Ago			
Victoria	0	—4	—
Across Canada			
Prince Rupert	3	—7	—
Prince George	—17	—24	—
Terrace	—7	—10	—
Port Hardy	4	—5	—
Tofino	7	—5	—
Comox	4	—6	—
Vancouver	4	—6	—
Kamloops	—7	—9	—
Cranbrook	—8	—14	—
Williams Lake	—12	—19	—
Fort Nelson	—9	—14	0.2
Peace River	—17	—27	—
Edmonton	—11	—22	—
Jasper	—7	—19	—
Banff	—7	—19	—
Calgary	—5	—20	—
Lethbridge	—11	—20	—
Medicine Hat	—4	—28	—
N. Battleford	—13	—23	—
Saskatoon	—14	—24	—
Swift Current	—18	—26	—
Prince Albert	—14	—24	—
Moose Jaw	—15	—24	—
Regina	—18	—24	trace
Yorkton	—15	—25	trace
Thompson	—12	—24	—
Brandon	—17	—27	—
Winnipeg	—14	—23	trace
The Pas	—11	—20	—
Kenora	—13	—19	trace
Thunder Bay	—8	—21	—
Toronto	—1	—4	—
Ottawa	—6	—13	—
Montreal	—7	—12	—
Quebec	—8	—16	trace
Halifax	—1	—8	0.4
Charlottetown	—5	—14	—
Fredericton	—6	—18	—
St. John's	—5	—10	trace
Whitehorse	—6	—10	trace
Yellowknife	—11	—21	—
Churchill	—10	—14	—
Inuvik	—4	—13	—
United States			
Seattle	5	—2	—
San Francisco	—2	—11	—
Los Angeles	5	—5	—
Las Vegas	21	7	0.3
Phoenix	20	13	—
Chicago	—1	—1	—
New York	6	—1	—
Miami	28	22	—

World Temperatures

Amsterdam 10, 6; Athens 18, 8; Bangkok 32, 25; Beirut 18, 13; Belgrade 1, —1; Berlin 12, 7; Brussels 12, 5; Buenos Aires 25, 16; Cairo 20, 9; Caracas 28, 19; Copenhagen 9, 9; Frankfurt 5, 3; Geneva 11, 8; Helsinki 6, 2; Hong Kong 23, 19; Honolulu 29, 23; Jerusalem 16, 7; Johannesburg 31, 17; Kiev 7, 1; Lima 23, 18; Lisbon 17, 8; London 14, 12; Madrid 13, 1; Manila 30, 22; Mexico City 23, 9; Moscow 1, —2; New Delhi 32, 14; Nicosia 21, 5; Oslo 9, 4; Paris 13, 10; Rio de Janeiro 38, 22; Rome 15, 4; San Juan 31, 25; Seoul 11, —1; Singapore 31, 24; Stockholm 10, 6; Sydney 28, 17; Taipei 25, 18; Tehran 14, 3; Tel Aviv 21, 11; Tokyo 15, 7; Vienna 5, —1.

CITY'S WEATHER RECORD

Sunshine, Nov.	87.0 hrs.
Last Nov.	68.3 hrs.
Normal (30 years)	60.6 hrs.
Sunshine, 1978	2142.6 hrs.
Last Year	2181.2 hrs.
Normal (30 years)	2109.2 hrs.
Precipitation, Nov.	84.2 mm
Last Nov.	81.2 mm
Normal (30 years)	61.9 mm
Precipitation, 1978	330.6 mm
Last Year	382.2 mm
Normal (30 years)	515.6 mm

Sunrise, Sunset Thursday
(Pacific Standard Time)
Sunrise 07:33 Sunset 16:26

TIDES AT VICTORIA
(Tides listed are Pacific Standard Time)

	Time H M	Ht Ft.	Time H M	Ht Ft.	Time H M	Ht Ft.	Time H M	Ht Ft.
22	0110	3.7	1040	8.5	1430	7.4	1930	6.4
23	0155	4.3	1050	8.5	1825	6.0	1945	6.0
24	0235	4.9	1100	8.4	1835	5.3	2330	5.9
25	0325	5.4	1110	8.4	1845	4.6		
26	0100	6.2	0430	5.9	1115	8.5	1855	3.7
27	0220	6.6	0520	6.3	1145	8.6	1925	2.8

TIDES AT SOOKE

	Time H M	Ht Ft.	Time H M	Ht Ft.	Time H M	Ht Ft.	Time H M	Ht Ft.
22	0050	4.1	0830	8.5	1405	7.5	1615	7.6
23	0135	4.6	0910	8.6	1530	6.9	1900	7.1
24	0210	5.1	0935	8.8	1645	6.2	2055	6.8
25	0300	5.5	1000	9.0	1725	5.3	2245	6.8
26	0335	5.9	1020	9.2	1800	4.4	2355	7.0
27	0410	6.2	1050	9.5	1835	3.5		

TIDES AT FULFORD HARBOUR

	Time H M	Ht Ft.	Time H M	Ht Ft.	Time H M	Ht Ft.	Time H M	Ht Ft.
22	0300	4.3	1110	10.9	1835	7.0	2145	7.3
23	0355	5.0	1150	10.7	1905	6.3	2335	7.2
24	0455	5.8	1220	10.6	1930	5.6		
25	0115	7.6	0600	6.4	1245	10.5	2000	4.7
26	0230	8.2	0650	7.0	1305	10.4	2015	3.8
27	0330	8.8	0750	7.5	1335	10.3	2050	2.8

BEST MILEAGE FOR AN AUTOMATIC

'78 MAZDA GLC DELUXE HATCHBACK
The automatic Mazda GLC gives you better gas economy than any automatic small car on the market. It gives 43 MPG* on the highway and 36.5 MPG* city.
*Transport Canada
SALE PRICE
$4995
Includes Automatic
'79 Replacement $5848
PACIFIC MAZDA PEUGEOT
810 Johnson 385-1451

Make Christmas Extra-Special This Year — A Gift For the Home that Keeps on Giving . . .

DINING ROOM *comfort*

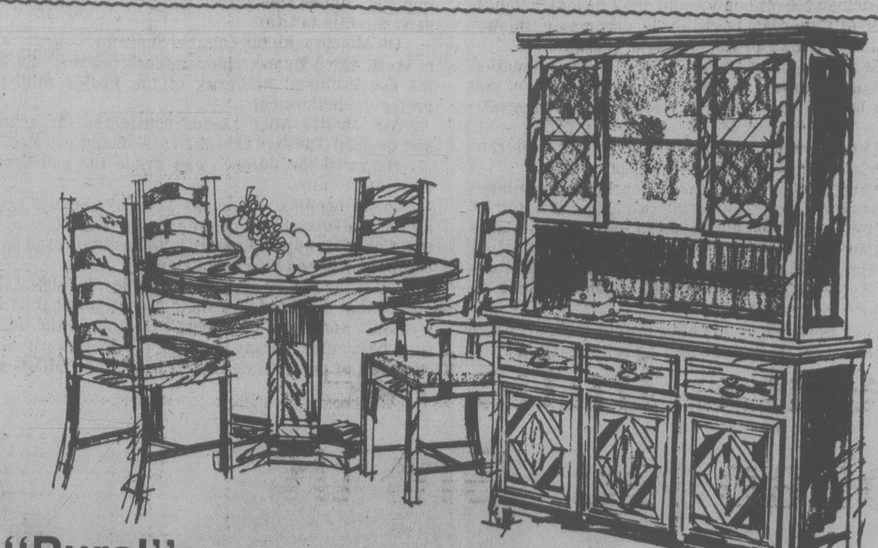

"Rural"
7-PIECE DINING SUITE. Completely charming with its simple rustic French Country simplicity. Crafted with solid veneer pine in antique pine finish. Buffet with hutch, round pedestal table, 45'' in diameter opens up to 57''. 3 side and one arm chair with ladder backs and upholstered seat.
Complete Set 1,739.00

"Capri"
7-PIECE DINING ROOM SUITE. Outstanding value in classic 18th century design. It is the classic elegance and style moved into this century by Kroehler. Suite is a fumed oak finish. Buffet with 2 doors, 3 drawers, breakfront hutch with light and glass shelves. 3 side chairs and one arm chair with deep upholstered seat and woven cane back.
Complete 1,579.00

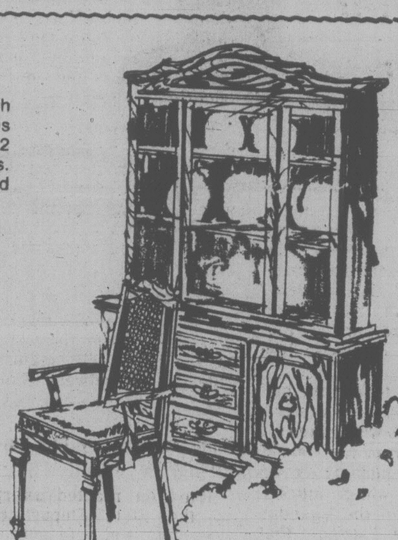

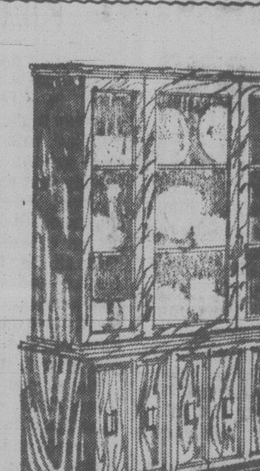

"Harmony"
7-PIECE DINING ROOM SUITE, is designed for the modern family. Contemporary — and elegant yet very sturdy and easy to care for. Constructed in a combination of genuine elm solids and rich Pecan Laminates. Large buffet and hutch. Dining table 40''x48'', extends to 60''. 3 side chairs and one arm chair.
Complete 749.00

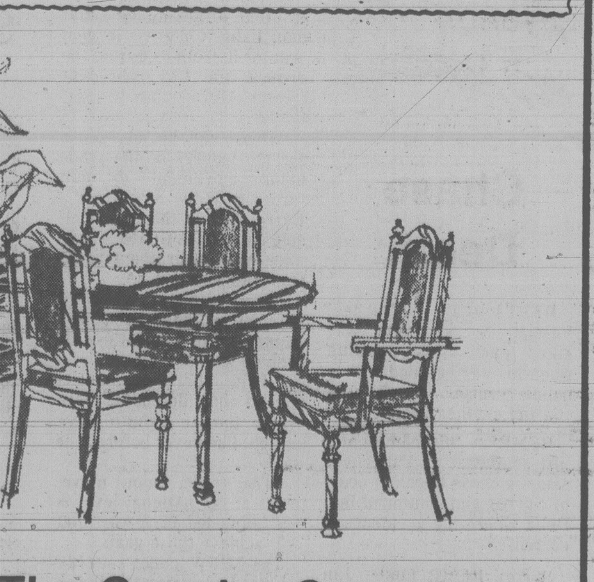

The Country Canadian
9-PIECE DINING ROOM GROUP in country oak — a casual way of life, the country influence creates a warm and comfortable atmosphere for the hostess and her guests. The tops are of durable mar-free plastic laminate. The interior of the buffet also features lined cutlery drawer, the chairs seat and back are upholstered in gold velvet. The complete group as illustrated. Buffet, hutch, table, 42''x60'' extends to 78'' plus four side and two arm chairs.
Only 999.00
★ TRADE IN YOUR OLD FURNITURE
★ EASY CREDIT TERMS ★ FREE DELIVERY
STANDARD FURNITURE
737 YATES ST. Downtown 382-5111
11-23

Guns Before Butter Kaunda Declares

By DAVID OTTAWAY
Washington Post

LUSAKA — President Kenneth Kaunda has announced that Zambia is planning to divert funds earmarked for development projects to the purchase of new arms as a result of recent Rhodesian raids.

The Zambian decision is the latest indication of the steadily increasing militarization of southern Africa as a result of the escalating Rhodesia war and a good example of its cost to development in neighboring frontline nations.

The Zambian press, in reporting Kaunda's announcement Tuesday, gave no indication where the arms will come from or how much the government will spend on its new military buildup.

Zambia is virtually bankrupt and it is not clear where the money for arms will come from unless it involves a long-term loan.

However, there was intense speculation that an Eastern bloc country might be providing the arms as Kaunda was reported as saying he had been empowered by the ruling party "to look elsewhere" for military assistance than to those traditional providers of arms to Zambia.

In addition, the strongly pro-Western Zambian leader has repeatedly hinted that he might have to turn to the East for assistance if Rhodesia began attacking black nationalist guerrilla camps in this country as it has been doing in Mozambique for the past two years.

Both Mozambique and Tanzania have already turned to the Soviet Union to bolster their defences against the Rhodesian threat.

Earlier this fall, Zambian Secretary of State for Defense Gray Zulu made a trip to China which is already providing this country with considerable economic and some military assistance.

Their Leap To Safety After Crash Ends In Death

CHEHALIS, Wash. (AP) — Five persons standing on an icy, unlit bridge after a traffic accident jumped over a guard rail to escape oncoming cars not realizing the ground was 15 metres below, police said Tuesday. Four of them, including a pregnant woman, were killed.

The woman's husband, the fifth person who landed on the frozen rocks and ground, was listed in stable condition at St. Helen Hospital in Chehalis, state troopers said.

The tragedy occurred Monday on a bridge over the Cowlitz River, 27 kilometres south Chehalis in western Washington state.

The five person who jumped had left their vehicles after they were involved in a pileup just past the bridge entrance, said Sgt. Dick Murry.

"All five had stepped out of their cars to see if anyone was hurt and check damages and so on," said Murry. "Then they noticed other oncoming cars were going out of control trying to stop, and they figured they would just step over the guardrail to get out of the way, not knowing there was that dropoff."

No More Pact Change: Dayan Adamant

Times News Services

TEL AVIV — Israel will accept no further changes by Egypt in the draft peace treaty approved Tuesday by the Israeli cabinet, Foreign Minister Moshe Dayan was quoted as saying today.

Government officials said after a briefing they were told that Egypt can sign the treaty or reject it "but there is no middle way."

They said Dayan made the remarks at a briefing for department heads in the Israeli foreign ministry.

They quoted Dayan as saying there was no reason for Israeli and Egyptian negotiators to return to the peace talks which have been going on in Washington since Oct. 12.

Dayan's briefing followed a cabinet decision to accept a draft peace treaty, proposed by the United States, it had previously found unsuitable.

Egyptian President Anwar Sadat called his negotiators home from Washington for consultations after the Israeli action.

The Israeli cabinet rejected an Egyptian demand linking a peace treaty to a timetable for starting self-rule in the occupied West Bank of the Jordan River and the Gaza strip.

"Egypt is sticking to its demand for a timetable regarding Gaza and the West Bank, operating under a conviction that the peace we are working for must be real, just and comprehensive," a foreign ministry official told Egypt's official Middle East news agency.

In Washington, state department spokesman George Sherman said the U.S. government will make contact with the Egyptians through diplomatic channels to try to resolve the Palestinian issue.

The draft treaty accepted by the Israelis was worked out by Dayan and U.S. State Secretary Cyrus Vance after the Israeli cabinet rejected an almost-identical U.S. draft on Oct. 25. In accepting the new draft, the Israelis retreated from their refusal to link the Egyptian peace treaty with the negotiations Israel has promised to give the West Bank and Gaza Palestinians home rule.

The "linkage" in the new draft is in the preamble, which contains a commitment by Israel to negotiate the status of the Palestinians.

Vance proposed to Israeli prmier Menachim Begin on Nov. 12 that Israel and Egypt exchange letters agreeing on the end of 1979 as the target date for granting autonomy to the Palestinians. Sherman said Egypt also has not responded to this, and the United States will seek the Egyptian government's reaction.

Egypt demanded that a four-step timetable setting up a Palestinian authority within nine months be agreed on along with the treaty.

Begin told reporters in Jerusalem that President Carter telephoned him and "expressed his deep satisfaction" with the Israeli cabinet's action.

ESQUIMALT SPORTS CENTRE
386-3261
1151 ESQUIMALT RD.
THURSDAYS
1:20 P.M. TOTS & PARENTS
SATURDAYS
10:30 A.M. FAMILY
SKATE FOR FUN
SUNDAYS
1:45 P.M. PUBLIC
8:15 P.M. PUBLIC
WEDNESDAYS
3:30 P.M. PUBLIC
11-30
SKATE SHARPENING
SKATE REPAIRS

Peace Initiative Collapsed: Smith

SALISBURY (UPI) — Prime Minister Ian Smith's government says the U.S.-British peace initiative has collapsed, leaving it with no other choice but to press ahead with its plan for an "internal" settlement.

In Washington, a state department spokesman said Tuesday the United States and Britain had temporarily abandoned their efforts to arrange a peace conference between Smith and his three black co-leaders and the Patriotic Front guerrillas.

The spokesman said a peace parley was impossible because of Rhodesia's strikes against black guerrilla bases in neighboring Zambia and because Smith's government had postponed a transfer to black rule for four months until April 1979.

The Dec. 31 power transfer was to have been the climax of the "internal" majority rule accord between Smith and the three local black leaders. That accord has been rejected by the Patriotic Front.

Rhodesia reacted angrily to the State Department statement and said both its reasons for abandoning the Anglo-American peace effort were "entirely specious."

A Rhodesian statement said the real reason for putting aside efforts to stage an all-party peace conference was "the intransigence of the Patriotic Front, whose leaders have repeatedly refused to attend such a conference unless its purpose was to hand over effective power to them."

"What is abundantly clear," it said, "is that the current Anglo-American policy on Rhodesia has collapsed and as usual the two governments are seeking to blame the executive council for their own failure.

"It is now all the more important for the transitional government to proceed with the full implementation of the March 3 (internal) agreement."

The statement called on Washington and London to rethink their policy and come out in support of the "internal" accord.

It said the universal suffrage elections planned for April 1979 can be contested by the Patriotic Front if it so wishes.

Smith said Monday plans to draft blacks starting January for the war against the Patriotic Front guerrillas will proceed despite the recent decision to push back a transfer of power.

'More Like Savagery Than War. . .'

Times News Services

KYAKA — Retreating Ugandan forces have left behind the grim evidence of two weeks of systematic destruction, looting and murder in this once populous and productive Tanzanian agricultural region.

The harsh cries of scavenging birds are all that disturb an otherwise lifeless silence.

During a tour of the battle area, four Western correspondents were taken six miles north of the Kagera River, a churning brown waterway which marked the limits of the Ugandan invasion of Tanzania that began Oct. 30.

Despite the magnitude of the destruction, the area looks as though it has been sacked by marauders rather than destroyed in the shifting waves of battle.

An official of the International Red Cross said the fighting has resulted in 31,600 displaced persons, who are being cared for in two camps south of the Kagera River near the town of Bukoba and in private homes.

Meanwhile, Ugandan and Tanzanian forces clashed Tuesday in the first confirmed fighting for several days, both sides said in communiques issued today.

Tanzania said it destroyed two Ugandan tanks and Uganda said it repulsed a Tanzanian attack across the border.

Snyanon Ranch Raid

LOS ANGELES (UPI) — A ranch operated by Synanon in a remote area of Tulare County, Calif., was raided Tuesday by two dozen investigators armed with search warrants, the Los Angeles Times reported today.

The investigators, from Los Angeles and Tulare Counties, seized a "sizable number" of tape recordings from the ranch.

THE FOOD FORUM
2585 CADBORO BAY RD., CORNER OF ESTEVAN
OPEN DAILY 'TIL 9 P.M. SUNDAY AND HOLIDAYS 'TILL 6

SWIFT INDIVIDUALLY WRAPPED WIENERS lb. 85¢
SWIFT PREMIUM BACON lb. 1.49
FRESH BEEF LIVER lb. 79¢
FRESH LEAN GROUND BEEF lb. 1.49
GLOBE AUSTRALIAN CORNED BEEF 12 oz. 99¢
IMPERIAL MARGARINE 3 lbs. 1.89
FOR DISHES IVORY LIQUID 32 oz. 1.29
BEST FOOD MAYONNAISE 24 oz. 1.39
OLD TIME PANCAKE SYRUP 32 oz. 1.29
SKIPPY PEANUT BUTTER 32 oz. 1.79
FRESH LOCAL DAIRIES EGG NOG qt. 85¢
SUNKIST JUICY SWEET ORANGES 5 lbs. 1.00
FRESH CALIF. LETTUCE large head Ea. 35¢
FRESH MUSHROOMS lb. 99¢
FRESH BROCCOLI lb. 39¢
HUNT STEWED TOMATOES 14 oz. 2/79¢
HUSKY 25 OZ. KING SIZE DOG FOOD 3/1.00
MAXWELL HOUSE COFFEE lb. 2.98
ALPHA CREAMED HONEY 2 lbs. 1.79
ROYALE TOILET TISSUE 4 rolls 1.09
NUTTY CLUB WALNUT PIECES 8 oz. 1.19

IN STORE SPECIALS ON ALL LIBERTY FRUITS FOR CHRISTMAS BAKING NEEDS.
PRICES EFFECTIVE NOV. 22, 23, 24, 25.
ALL RIGHTS RESERVED

Hurry to save 25% on a diamond solitaire
All stones are mounted in 14K white or yellow gold, commencing in size from .20 cts. to 6 cts.
The sale **now** ends December 2nd, and shrewd buyers have made these stones move quickly, so we invite you to view our diamond solitaire collection while the selection is still good . . . and while the 25% saving makes it an even better Grassie's investment.
Prices begin as low as $450.00
But hurry.

LAST 4 DAYS
Grassie's
Since 1886
11-23
Chargex, Master Charge, American Express and Grassie's Credit Accounts welcome.
● MAYFAIR SHOPPING CENTRE 385-2744
● 1209 DOUGLAS ST. 385-1911
● VICTORIA ● PORT HARDY ● REVELSTOKE
● VANCOUVER ● CHILLIWACK ● KELOWNA
● NANAIMO ● VERNON ● KAMLOOPS

capital scene

Discussions on the need for a women's building to house social facilities, information and referrals, professional and service office space, lounge, cafe, day care, club rooms and theatre will be held Thursday, Nov. 23, 8 p.m. and Friday, Nov. 24, noon, at Prime Time, 620 View.

Schacco von Estorff, consul general of the Federal Republic of Germany, will give a talk entitled Dimensions of German Foreign Policy and the East-West Security System to the Rotary Club of Victoria Thursday, Nov. 23, noon, in The Empress Ballroom.

The silent film *Phantom of the Opera* will be shown in the Newcombe Auditorium Friday, Nov. 24, and Sunday, Nov. 26, at 7 p.m.

Progressive Conservative Women's Association monthly meeting Friday, Nov. 24, 2 p.m., Windsor Park Pavilion.

James Bay Film Club will present the film *Sleuth* Friday, Nov. 24, 8 p.m., 140 Oswego.

James Bay New Horizons Society Camas Chronicles celebration Friday, Nov. 24, 10 a.m., 234 Menzies.

Fall Bazaar, Le Club Canadien-Francais de Victoria, 307 Richmond, Sunday, 11 a.m. to 3 p.m. Handicrafts, home baking and cooking, plants, white elephant stall, activities and games for children. Exhibition-sale of paintings; large selection of French books for children, Xmas cards, gourmet recipe cards. Lunch and beverages served.

Hello Mildness!
NUMBER 7
Lights
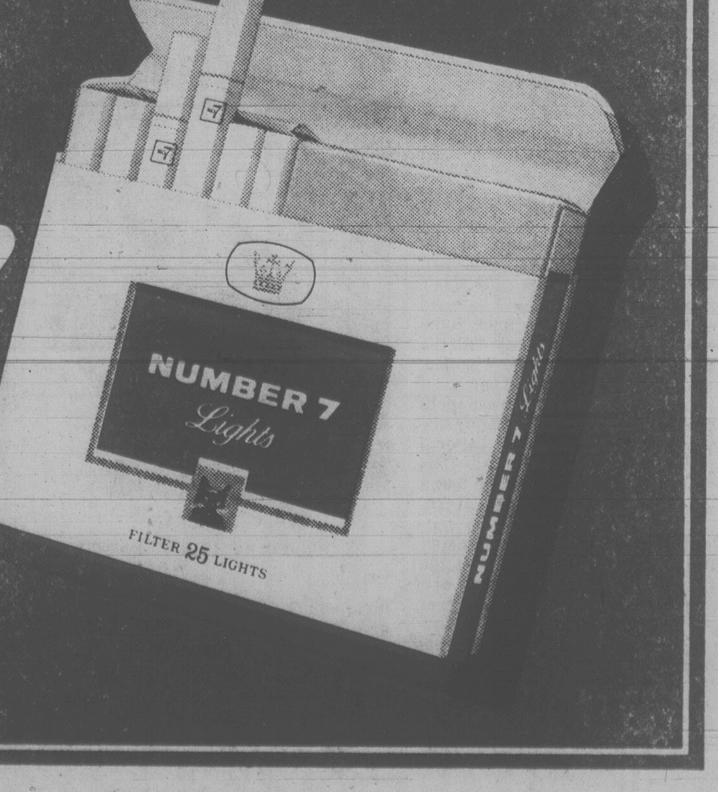

Warning: Health and Welfare Canada advises that danger to health increases with amount smoked – avoid inhaling. Average per cigarette – "Tar" 14 mg. Nic. 0.9 mg.

Victoria Times

WEDNESDAY, NOVEMBER 22, 1978

GORDON BELL, Managing Editor — COLIN McCULLOUGH, Publisher — BARBARA McLINTOCK, Editor

Vantreight Must Resign

No longer can there be any doubt about the completely inappropriate conduct of Saanich Ald. Geoff Vantreight in the affair of the drainage basin his sons built on municipal land at Panama Flats without municipal approval.

Since the row over the matter erupted a couple of weeks ago, most people have been uncertain whether the issue was only a technical transgression of a bylaw or whether something more serious was involved. But Vantreight must now stand condemned, not by any new evidence that has been uncovered, but by his own words, uttered supposedly in self-defence.

First, Vantreight admits that he was aware of his sons' construction project and even helped them with it. That is tantamount to admitting that he knowingly and willingly assisted a project that he knew contravened a Saanich bylaw, even as he served as chairman of the municipality's bylaw enforcement committee.

Second, no less incredible, is the fact that Vantreight is still defending his actions and those of his sons. "My sons did not have time to tie up all loose ends," he said: "Potatoes don't understand red tape and neither do farmers."

Surely nothing could be more conclusive in proving that Vantreight does not understand the democratic process nor the importance of the rule of law. Implicit in the statement is the attitude that municipal bylaws amount to "red tape" and therefore can be broken with impunity by "farmers" — or, presumably, by anyone else who could put forward a convincing reason for doing so.

It is only one step from that to the assumption that one is bound to obey only those laws which one personally finds convenient at the time. Were that to become a general attitude, society would soon break down in chaos.

Throughout this entire affair, there has been no indication that Vantreight deliberately acted in a deceitful or underhanded manner. Indeed, the open and bold way in which the Vantreights constructed their drainage works lends credence to the belief that the alderman lacked — and still does — any comprehension of why his behavior was wrong.

He has no comprehension of the legislative process by which laws are made by the elected representatives of all the citizens to be applied fairly and equally to all the citizens. He has no comprehension of the philosophic underpinning of our society that we must all be prepared to live with those laws in order to remain a government of laws, not of men. Most important, he has no comprehension of the public trust that we place in our elected officials, a trust that compels them, above all, to obey the laws that they and their predecessors have created.

But the fact that blindness rather than deliberate malice has been at the root of Vantreight's behavior is not enough to excuse it. It must surely be a basic requirement of our elected officials that they have at least enough understanding of our democratic system to be able to work responsibly within its ethical parameters.

Vantreight has shown he does not possess that understanding and, in doing so, has shattered the public trust. In our opinion, he has no choice but to resign.

An Embarrassment

The sections of the McKenzie royal commission report on the BCR's passenger service make ironic reading for those who live on Vancouver Island, and know how hard the provincial government fought to keep the E & N dayliner passenger service going.

The B.C. government joined eagerly in the shrill denunciations of the CPR for refusing to keep its promise to provide perpetual passenger service, for not keeping the E & N in better condition, for doing such a poor job of promoting the line, for allowing stations to fall into disrepair, and so on.

The McKenzie commission must have noted every word, for its discussion of the BCR's passenger division — very much like the E & N's dayliner service — echoes each and every complaint. Its indictment of the shabby treatment accorded passenger service by the provincial government's own railway is a considerable embarrassment to Bennett's administration.

A special study by commission staff found the BCR passenger service had deteriorated badly. At Lillooet, the local chamber of commerce said, BCR passenger facilities were "inadequate, uncomfortable and sometimes not even clean and healthy . . . an insult to tourists."

Elsewhere, the service was described as slovenly, too slow and infrequent (only three times a week service between its North Vancouver and Prince George terminals) to be competitive. At Quesnel, one person told the commission a passenger trip on the BCR was "an endurance trip."

The Prince George labor council said that in its passenger operations, the BCR had fallen down badly. A UBC student survey last year heard many complaints about lack of waiting rooms, dirty washrooms, no telephone service, lack of information, and so on.

It all sounds sadly familiar, but it needn't mean closing down the BCR passenger service, as the commission recommended. The turnaround in the E & N's fortunes, in part due to the persistent prodding of the B.C. government, showed that railways and passenger service are not necessarily incompatible. The government ought to turn its recent experience in railway resuscitation to work on the BCR, and provide mainlanders with the same standard of service it demanded of the E & N's owners.

PETER HADEKEL

What Is Claude Ryan Doing?

QUEBEC — Seven months ago, when he was elected leader of the Quebec Liberal party, Claude Ryan was hailed across the country as the champion of federalism in Quebec.

His overwhelming victory at the convention set off a wave of expectation among his supporters that he would singlehandedly topple the separatist Parti Quebecois government.

Yet the question being asked with increasing frequency in Quebec these days is: what is Claude Ryan doing?

The Liberal leader, who does not hold a seat in the Quebec national assembly, has made few public appearances in Montreal and Quebec City. He doesn't make the television news too much and he is rarely quoted in Quebec's major dailies.

At the same time, his Liberal party has lost the seven percentage point lead it held over the PQ in the public opinion polls last spring.

Dead Heat

A recent poll commissioned by the Montreal daily *La Presse* has the two parties in a dead heat, each with 35 per cent of popular support.

And the poll shows Premier Rene Levesque leading in popularity with the support of 37 per cent of those polled, compared to 30 per cent for Ryan.

In recent weeks, Quebec newspapers have published accounts of growing disenchantment with Ryan in Liberal ranks. Some Liberals complain that their new leader just hasn't been tough enough on the Parti Quebecois government.

With television now in the national assembly, Ryan's absence from the house is all the more apparent. The televised debates have aroused great interest in Quebec, but the leaderless Liberal opposition has been flailing away tamely at the government without landing any punches.

Yet Ryan's low profile is deliberate. He has been spending his time rebuilding the Liberal party from the ground up after its crushing defeat in the 1976 election.

The former editor of *Le Devoir* is determined to bring back an intellectual tone to the party. He has established four committees to map out Liberal policy on the economy, social affairs, justice and cultural issues. He has shaken up the party hierarchy, replacing people like chief party organizer Paul Desrosiers who were closely identified with the discredited regime of former premier Robert Bourassa.

And in the 110 ridings across Quebec, Ryan has overseen election of new riding executives sympathetic to his thinking.

He has worked to increase party

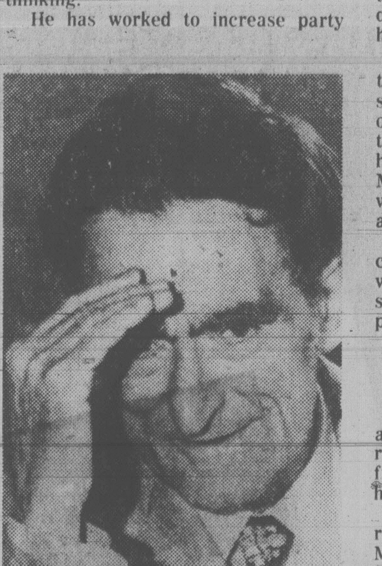

CLAUDE RYAN
. . . working quietly at grassroots

membership and financing, which is now controlled by strict legislation governing political contributions.

The new law, which bans contributions by corporations, unions and unions and other associations, and puts a limit of $3,000 on individual contributions, poses a major problem for the Liberals.

The party has always relied on heavy bankrolling by business and establishment interests in Quebec, unlike the Parti Quebecois which relies successfully on door-to-door fundraising.

Ryan's organizational work appears to be successful. He is visiting distant rural ridings before the snow flies and making an impact in Quebec's regional press.

However, the authoritarian manner in which he deals with people has ruffled a few feathers. And old wounds over his treatment of losing leadership candidate Raymond Garneau have not yet healed.

His former newspaper *Le Devoir* has taken him to task for the dull, ponderous speaking style he uses in public. "He often behaves like the serious analyst, the editorialist who carefully balances his words," wrote *Le Devoir* editorialist Michel Roy, "But [his supporters] would like to find in him the persuasive ardor of a party leader."

After a recent meeting with his caucus here, Ryan told reporters there was "a pretty general feeling that I should enter the house at the earliest possible date in 1979."

Snubbed Anglos

Next year's parliamentary debates are likely to centre on the coming referendum on Quebec's constitutional future and Ryan will surely want to have a seat in the assembly by spring.

He already turned down a chance to run in a byelection last July in the Montreal riding of Notre Dame de Grace. While the decision was generally supported by his colleagues, it was badly received by Montreal's anglophone community.

They felt snubbed when the Liberal leader said NDG was not "representative enough" of Quebec's population because the riding contained 60 per cent English-speaking voters.

It now seems likely that a Liberal MNA in a safe seat will resign to make way for Ryan.

While his current low-profile strategy has alarmed some Liberal supporters, Ryan appears confident he has made the right move. Underlying his thinking is that the party must not peak too soon and that the big effort must be saved for referendum time.

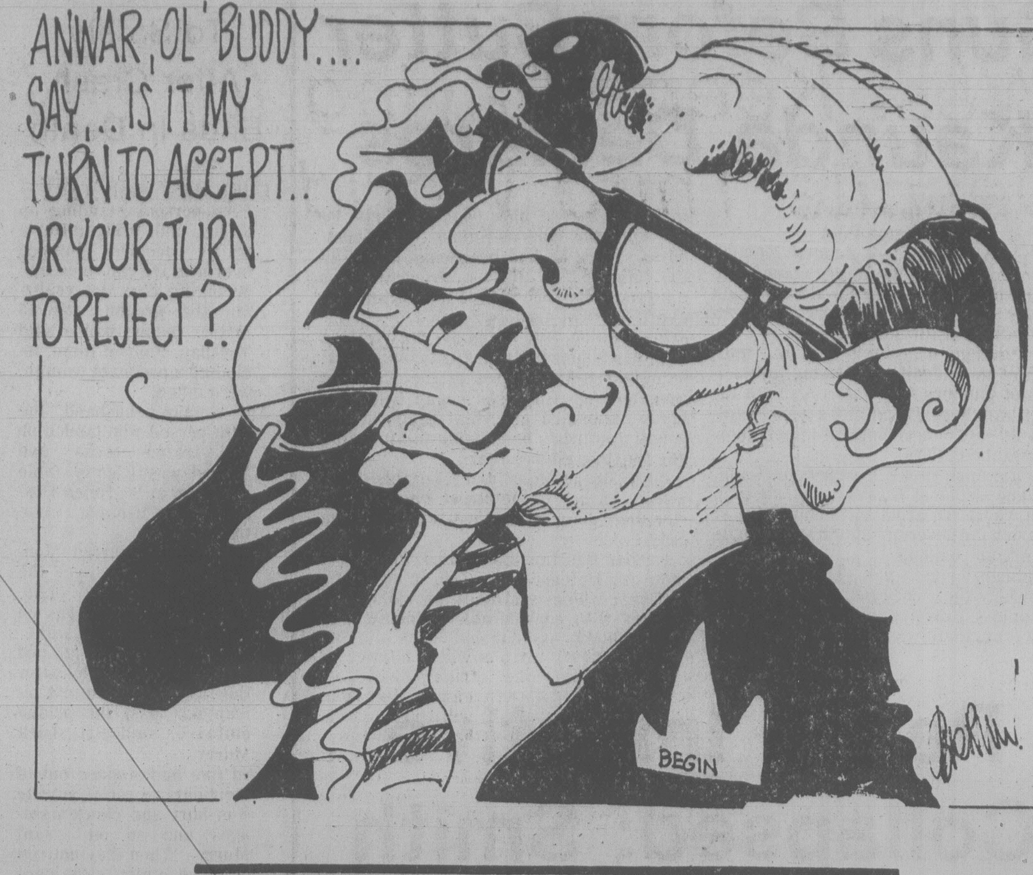

letters

Mickey and Minnie

Those of us who have an affection for Victoria despite some of its more outlandish tourist tinsel are appalled at the prospect of seeing a "mini-world" installed on the grounds of St. Ann's Academy. The proposal of Mr. Devlin is in effect a large-scale, glorified miniature golf course. Surely Mr. Devlin's comment that "even Disneyland doesn't have something like this" is a testament to the good taste of that southern California establishment.

To abuse prime, government-owned property near the downtown core in this manner is absurd. The academy and its grounds should be developed for the people of Victoria, not for those who come here only to gawk. The *Times* article of Nov. 15 (Mini-World, page 13) states that senior government officials are "enthusiastic" about this Dinosaurland with a sentimental touch. That only seems to confirm the rumor that Madame Tussaud has moved permanently into that large domed structure facing the harbor on Belleville Street. Apparently Sam Bawlf is among those who are "enthusiastic." Such a stand is a gross contradiction of Mr. Bawlf's contention that as an MLA for Victoria he represents, at least occasionally, the best interests of the city.

Tourist dollars are important to Victoria, but to what garish depths will we stoop to get those dollars? If the provincial government does plan to approve this monstrosity, does it also plan to budget a little extra for Mickey and Minnie Mouse costumes as compulsory public garb for the city's citizens? — Don White, Victoria.

Adopt-A-Bed

Several years ago, while recovering from a knee operation at the Gorge Hospital I had a first hand opportunity to witness the excitement with which patients, particularly the elderly, anticipated the approach of visiting time. Tragically this excitement was matched by the keen disappointment I saw on the faces of those people who were not fortunate enough to have a visitor.

It was sad to see them turn away from the door as visiting time drew to a close with the knowledge that none would be coming.

It has occurred to me how simple it would be if, say, seven people joined together and each took it in turn to visit one particular bed once a week. The investment in time of each person would be no more than one or two hours each week, but the rewards for both patient and visitor would be enormous. The patient would be assured of having a visitor every day and the visitor would be rewarded with the feeling that comes with the knowledge that one can do something for someone else. To be able to bring some joy into a hospital patient's life so effortlessly must be inspiring and uplifting.

The method we would employ is to adopt a bed, not the financial responsibility, but the visiting responsibility. Regardless who is occupying that bed at the time, that would be the patient visited by the little club of seven. I warrant we would gain more by this little act of giving than the patient.

Should this idea catch on, it might be expanded by the churches, service clubs and local communities and could result in every patient in every hospital being assured of the gift of human warmth every day.

I would be happy to hear from any of your readers who would like to join me in taking (in our own small way) the first step towards what I hope will become a universal idea. — Monte Vanton, 4361 Gordon Head Road.

Children's Rights

Re: Bill of Rights for Children, page one, *Victoria Times*, Nov. 10. It is encouraging to note that there is federal government response to the 19-year-old United Nations declaration — which incidentally is a rewrite of the League of Nations proposal of 1924. Incredible, that after all these years the question remains whether Canadian children should have their own Bill of Rights?

The declaration, adopted by (the then) 78 nations of the General Assembly on November 20, 1959, proposes 10 principles as guidelines that the countries of the world might wish to incorporate in their legislation.

Of the 10 principles, seven can be passed over by Canada as they have to do with shelter, food, health care, education, etc. — things that money can buy and affordable by our rich country. The other three principles are nonmarketable. Their importance lies in the fact that they are fundamental to normal emotional growth and development of children. This is turn determines the extent to which a child is able to adjust to the world around him, his relationships to that world and the contributions he will be able to make to the quality of life. These principles are in brief: the right to live, affection and understanding; the right to learn to be a useful member of society and to develop individual abilities; the right to be brought up in a spirit of peace and universal brotherhood.

A change in existing family legislation will be presented to the provincial house in the new year. The law-makers are giving the public every opportunity to participate. A white paper outlining proposals was made available for study. A dedicated group of vitally interested citizens, representative of the law, medicine, social services, and ordinary caring people have worked long hours to plan an open forum to which the public is invited to attend, to learn, to question and to express their opinions. The day: Thursday, Nov. 30, time 7:30 p.m., the place Newcombe Auditorium. Watch your newspaper for further details. Above all, plan to be there.— Dorothy Potts, UNICEF Committee, 3395 Browning Street.

Dog Alley

Regarding letter in your paper on Nov. 10, Doggy Droppings:

I agree wholeheartedly; in fact I have thought for a while now that Dallas Road waterfront should be renamed Dog Alley.

My husband and I have visited many cities but have never encountered so many droppings per capita anywhere. This past summer what could have been a very pleasant picnic in Beacon Hill Park was marred when my small grandchild rolled in a nice fresh heap. How fortunate for the owner not to have same on his property!

Victoria should adopt bylaws of other cities such as New York, London etc. — Mrs. Gladys Jasper, 1035 Pendergast Street.

Demolition Protest

We protest the following developments proposed to take place in Victoria's Old Town and Chinatown:

☐ **Destruction of 532-36 Fisgard, 532½ Fisgard, 529 Herald Street.**

Such destruction is detrimental to the character, history and architectural unity of the largest centre of activity in Chinatown. While the buildings may not be of the greatest historic value or architectural genius, they are nonetheless an integral part of the Fisgard streetscape. The rest of Chinatown already suffers greatly from demolition blitzes that have left isolated buildings and groupings with inappropriate parking lots, or modern structures adjacent.

☐ **Destruction of the old Dicker-Marten Buildings on Wharf Street to make way for a park on the waterfront.**

Previously part of designated heritage cityscape, these small buildings add to the character of Wharf Street just as the Chinatown buildings do on Fisgard. The provincial government plans for the old Reid site include plazas and open spaces that provide considerable pedestrian space already. Any development of the land on which the buildings sit should include retention of the buildings, possibly as washrooms, concession stands, civic museum, etc. At the very least the facades should be preserved to carry the continuity of buildings up to the Johnson Street bridge and the two very early heritage buildings next to it.

☐ **Destruction of the west side of Waddington Alley bounded by Johnson, Wharf and Yates.**

Granted there is a need for a new Salvation Army centre, but the present site spells destruction of the intact west facade of the alley, the paving over of the only wood block street in existence in the city, the destruction of metal carriage curbs, and the changing of use of the alley from primarily pedestrian traffic to that of a truck loading zone.

Any or all of the destruction here noted, if they take place, carry on the further erosion of the character, uniqueness and history of Victoria and deprives citizens and visitors of the wealth of details that exist beyond our recognized architectural gems. These details provide the background. Without them, the promise of the words Old Town can never be fulfilled. — Tom Palfrey, 941 Meares Street and 26 other names.

FRANCO-FACTS: FRANCO-FUN

By Raoul

Today I challenge all hockey fans to a match! Here are the referee's signals and penalty calls. Can you match them up? Solutions below.

1. tripping	a. retenu
2. slashing	b. obstruction
3. boarding	c. accroche
4. interference	d. trébucher
5. delayed penalty	e. bâton élevé
6. icing	f. cingle
7. charging	g. double échec
8. no goal	h. assaut
9. delayed whistle	i. donner de coude
10. misconduct	j. punition à retardement
11. hooking	k. mauvaise conduite
12. holding	l. donner de la bande
13. elbowing	m. déblaiement interdit
14. cross-checking	n. sifflet à retardement
15. high-sticking	o. annulé

(1-d, 2-f, 3-l, 4-b, 5-j, 6-m, 7-h, 8-o, 9-n, 10-k, 11-c, 12-a, 13-i, 14-g, 15-e)

VICTORIA TIMES, established 1884 is published every afternoon except Sunday by the Times Publishers, 2621 Douglas Street, Victoria, B.C. V8W 2N4, a division of FP Publications (Western) Limited. Second class mail registration No. 0625. All undelivered copies and notices of change of address to be sent to the above address. The Canadian Press is exclusively entitled to reprint the local news published herein.

West Keeps Paying for UN Despite Third World 'Gang'

By **MARK GAYN**
Toronto Star

UNITED NATIONS — On a wall across First Avenue from this skyscraper there is the quote from Isaiah: "They shall beat their swords into plowshares, and their spears into pruning hooks; nation shall not lift up sword against nation, neither shall they learn war any more."

This was meant to inspire the nations gathered here in peaceful union. But today, the injunction falls on deaf ears. Bloody wars are raging all across the map — in Cambodia, in Lebanon, in Sahara, in Ethiopia — and not a finger is lifted here to halt them. When peace-making efforts are made, they are made by individual states, and when a truce is arranged and UN forces are sent to keep peace, the Soviet Union and China refuse to contribute a cent.

It is one of the ironies of this scene that when Namibia becomes an independent state and a Marxist government is installed, it will be the West and not the Marxist countries that will pay the estimated $300 million this will cost the United Nations.

The first time I came here was 25 years ago and, at first glance now, it looks unchanged — the guards, the pert guides leading regiments of weary tourists, the racks with the mind-numbing press releases, the correspondents button-holing the oh-so-important delegates in the lobbies. One almost expects Dag Hammarskjold, master of the Secretariat, to step briskly out of the elevator.

But, of course, it is not 1953, and only the setting remains unaltered. Everything else has changed — the membership, the philosophy, the perceived mission. There are so many new members, even the oldtimers here fail to recognize dozens of the flags that flutter outside. In 1953, the delegate the Westerners hated fiercely was Krishna Menon, the dark, short-tempered, London-educated Indian. But today it is clear he was a prophet unrecognized, for he spoke of the coming decline of the West and the rise of the "exploited" Third World.

The prophecies have come true. The Third World is here in a huge legion — a disjointed band that unites the rich Arabs and the starving Africans, the democratic states and the 18th century primitives like Uganda and North Korea.

Business in this noble parliament of man is transacted the way it is in the bazaars — you do something for me, I'll do something for you.

The small African states are bankrupted by the high price of Arab oil, and the Arabs will not lower it. But the Africans will vote for Arab causes because the Arabs will vote for whatever it is the Africans may demand. Moscow invariably throws its bloc votes behind the non-aligned group. It helps to hurt the West, and when the Soviets and their Cuban friends engage in the kind of ventures the United Nations was created to halt, the non-aligned states are always there to say that, yes, indeed, there's nothing wrong with having Cubans kill the Africans in an African land.

The Soviet-Arab-Third World coalition will not allow any changes in the old scale of contributions to the UN budget. The result is that Canada, for instance, is giving the United Nations seven times as much money as Iran and more than 12 times as much as the fabulously rich Saudi Arabia. Or, again, Saudi Arabia is paying exactly as much as poverty-stricken Israel.

By contrast, the United States is paying one quarter of the UN budget. In effect, the West is financing this organization — so much of whose effort is being put into vilifying or even fighting the West and its friends.

Even today, of course, the United Nations is a valuable instrument. This is where the world's states can meet to talk things out. This is where they can — on a limited number of occasions — mount a peace-keeping expedition. This is also where the needy and the backward can come for money and know-how.

Under the UN wing there are a number of essential bodies, such as the World Health Organization, which has helped to combat epidemics and thus save millions of lives.

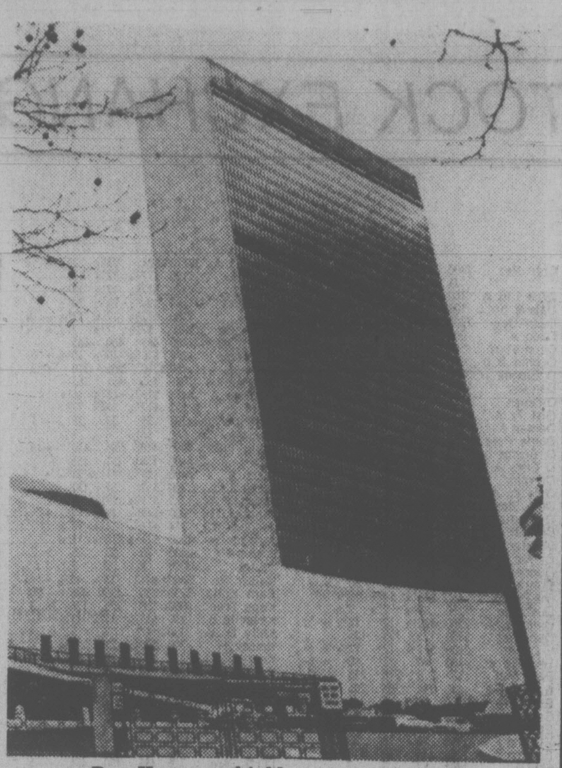

Dag Hammarskjold would be sickened

But over the years, with its changed membership, the United Nations has acquired habits that defeat its avowed purposes. The organization desperately needs reorganization. The trouble is that, with the automatic Soviet-Arab-Third World majority in the saddle, any reorganization could only deepen the malaise. Menon would have been happy to see what's happening. Hammarskjold would have been sickened by the sight.

The Slaughter Of Dolphins

By JOHN WHYMANT
Manchester Guardian

TOKYO — It was, the men said, a very good catch: 1,327 dolphins killed in a three-day hunt this month as the season got under way. Over the next two months, the hunters expect to slaughter about 6,000 dolphins and sell the meat for human consumption.

An international outcry over the killing of 1,010 dolphins at Iki Island, Western Japan, this February prompted the Japanese government to offer assurances that it would not recur. But the slaughter — of far greater numbers — is in fact continuing in the waters off Izu Peninsula, a short drive from Tokyo, in an annual ritual that has so far escaped the heat of world publicity.

The Izu hunt has gone on for about 100 years without attracting much attention, and would probably have continued in oblivion but for a group of American and Japanese environmentalists who recorded the grisly event on film and who are now appealing to international opinion to apply pressure on the Japanese government.

The environmentalists have petitioned the Japanese authorities to impose an immediate moratorium on the killing of dolphins in Izu, and to compensate the local fishermen for subsequent loss of income. But according to the campaign organizer, Dexter Cate, the president of the Earth Coexistence Organization, a small Hawaii-based group, Japanese officials so far have shown a distinct lack of interest in co-existing with their fellow mammals.

At each of the ministries canvassed, Cate said, the response was the same: "That's not our problem."

The next step planned is a direct appeal to the Japanese prime minister, Takeo Fukuda. International outrage, like that provoked by the slaughter at Iki Island, may help kindle official interest on the plight of the Izu dolphins.

The sight of the slaughter — films of which the environmentalists hope to distribute — is not recommended to the squeamish. The dolphins are herded into harbor by the fishermen, who spear them at random to keep them together. (Dolphins will not desert an injured family member or companion). Once in the harbor, the slaughter lasts for three days. The harbor at Kawana, a small Izu fishing port, was awash with blood last week.

Cate said the traditional hunting method was "not barbaric in terms of pain, but in misery caused to the dolphins leading up to the killing. The dolphins watch the members of their family being killed, and are forced to swim in the blood of their families for up to three days."

Research has shown that the neurological system of the dolphin, and its capacity to feel pain, is as developed as that of humans.

The Iki Islands fishermen allege that the dolphins were eating up all their fish.

The unpublicized hunts around Japan's coasts are destroying — the environmentalists estimate — about 20,000 dolphins a year. This would mean that Japan and the United States are on a par as the major dolphin-killing nations.

Letter Writers Rise to Churchill's defence

NEW YORK TIMES

LONDON — Like many other countries, Britain is short of heroes at the moment.

So it is perhaps not surprising that criticism of Sir Winston Churchill has touched off one of the most stirring episodes of epistolary combat in The Times of London in recent years.

The battle began last month when Lord Boothby, a rambunctious and outspoken Conservative life peer, 78, gave a series of press interviews to promote his memoirs which are titled *Boothby*.

Churchill, Lord Boothby told The Guardian, had been "drunk" on the afternoon when the House of Commons discussed the abdication of King Edward VIII. Churchill was a great man, Lord Boothby said, but "if you ask me whether Churchill was a nice man, I can only say that he wasn't."

"I have no doubt that he saved this country from defeat in 1940," the gravel-voiced baron told The Times. "But 1940 was his year, and he never had another. Churchill should never have taken office in 1951. He was gaga." Lord Boothby also repeated his book's assertion that Sir Winston had a notorious streak of cruelty.

The thunder and lightning of the Establishment descended upon Lord Boothby a few days later.

First to roar was Sir John Colville, who at various times during the past half-century has served as a page to King George V, private secretary to Sir winston and to Clement Attlee, and secretary to the Queen when she was a princess. Sir Winston was neither cruel nor "gaga," he wrote. What's more, Lord Boothby scarcely knew the man.

"Churchill seldom saw him, never consulted him and was not remotely interested in his views," Sir John concluded.

Lord Balfour, who was undersecretary of state for air during the Second World War, wrote to recall an instance of Churchillian generosity in 1940. Kenneth Harris, a journalist, recalled the prime minister's compassion for the Jews. Soon there was a daily skirmish in The Times' letter page, headed Lord Boothby on Churchill.

"For many years now," wrote Lord Boothby in his first riposte, "Sir John Colville has been boasting and boring everyone in talk and print about his relationship with Sir Winston Churchill. In fact, he was one of his private secretaries for a comparatively brief period, and of no importance at all. My own relationship with him began in 1924, lasted for 40 years until his death, and was far closer than his was.

"He saw me often, but not with Sir John. He appointed me a member of the Conservative delegation to the Council of Europe at Strasbourg, which he himself led. There we met every day, and he took considerable interest in my views. Sir John Colville would do well to refresh whatever memory he has got by reading Mr. Martin Gilbert's biography of Churchill; or, if he can't manage that, my own book."

But Lord Boothby, who combined 32 years in the House of Commons with a career on radio and television, evidently hadn't liked the look of the word "gaga" in print. He did not remember saying it, he remarked; if he had, he withdrew it.

That was not enough for Lady Soames, one of Sir Winston's daughters. She weighed in the next day on the side of Sir John:

"The Colvilles were frequent quests in my parents' house; my father confided completely in Jock Colville's discretion and judgment. He was without doubt one of my father's most intimate and trusted friends."

As for Lord Boothby, added Lady Soames, "neither the postwar Chartwell visitors' book nor the Chequers book bears his signature." Chartwell was Sir Winston's beloved country home in Kent; Chequers is the official country residence of the prime minister. In England, not to invite a friend to your country house is to cut him dead.

Lord Boothby was on the defensive by now. He complained in his next letter about Churchill's decision 38 years ago to set up a committee in Parliament to inquire into his conduct "without seeing me."

The committee's findings resulted in Lord Boothby losing his job at the Ministry of Food.

Furthermore, wrote Lord Boothby, Sir Winston "sent me no line of sympathy when my father died."

Up to that point, no one had taken Lord Boothby's side. But then the voice of conciliation was heard. Was it not possible, wrote John Spearman from a Chelsea address, that even "a sacred cow" like Churchill could have been "both cruel and kind?"

Alastair Forbes, the writer, told Times readers that Lord Boothby "dug himelf an elephant trap and promptly went crashing in."

But Forbes said Lord Boothby and Sir Winston had indeed been friends. He also produced evidence from Lord Moran, Churchill's physician, that several small strokes had "affected both his perception and stamina before his return to Downing Street in 1951." Forbes also said Lord Moran quoted none other than Sir John Colville as saying in 1952, "The Prime Minister isn't doing his work." Forbes suggested that everyone cease and desist.

Everyone didn't.

Lord Boothby, in his final salvo — at least to date — listed four other senior officers toward whom, he said, Sir Winston had behaved cruelly.

The members of White's Club, the leading high Tory watering spot, had been anticipating with relish an encounter there between Lord Boothby and Sir John Colville, but last week Lord Boothby resigned.

It had been "ungentlemanly," he told his friends, for Sir John to criticize a clubmate publicly without first having a quiet word in private.

His book is reportd to be selling well.

Voice from the Grave

russell baker

Back in the golden flush of summer when the New York newspaper strike was young and gay and I still suffered from the reading habit, my eye was fetched one day by a headline in the National Enquirer. At that time one still read anything, so desperate were the cravings for the daily print fix. Time, Newsweek, National Lampoon. At one state I even read the Wall Street Journal cover to cover for three days running. Such are the torments to which the print junkie will submit when his customary sources are cut off to enhance the dignity of labor and the felicity of publishers' balance sheets.

One still had pride, of course. Gobbling a three-day-old copy of the Philadelphia Inquirer found on a subway floor was one thing. It could be justified on grounds that it was vital to know where Mayor Frank Rizzo stood on the categorical imperative.

Still, one did not go all the way to depravity, did not come home clutching a copy of "W," did not wallow in the National Enquirer. Such organs were catnip only to the kind of people who truly cared about Southampton and flying saucers. I scorned such people. Junkie I might be, but it was a craving for the heavy stuff that obsessed me — news about the gross national product, Stanley Steingut's quest for re-election, Jim Rice's batting average.

Then, one afternoon in a grocery — "ELVIS SPEAKS."

The headline was on the National Enquirer. The dikes of civilization crumbled within and, dropping my groceries, I seized the paper, dashed home and locked myself in the cellar with a warm six-pack of beer and a three-day growth of chin stubble, the perquisites of prolonged unemployment.

Yes, it was true. The National Enquirer clearly had the story of the millenium, an extensive interview with the deceased Elvis Presley. Some of his relatives had been present and attested to its authenticity.

Presley was quoted at length, but the interviewer — clearly a dolt — had asked him very little that was interesting. Considering that Presley was speaking from beyond the grave, one thought the interviewer might at least have asked what the gross national product was over there or whether anyone was seeking re-election, but most of the inquiries were vapid stuff. For example, "How are you feeling?"

Presley said he was feeling "happy." Almost everybody over there was "happy," he said. He was definitely unhappy, however, about the way people over here were exploiting his fame for profit, and he said so.

What I wanted, of course, was information about conditions on the other side of the grave. Are wings really worn day and night? If so, do the chic people — deceased "W" readers, say — have to get new wing styles every year? Were there any newspapers to read over there or was it just as bad as New York City?

None of these questions was put to Presley, unfortunately, but he did reveal one interesting fact. There was, he said, "a whole bunch" of people there. What's more, they were all working!

At what? Were they unionized? Were there strike benefits? If idled by strikes, did they cultivate three-day growths of chin stubble and sit in the cellar drinking warm beer and reading about UFO sightings?

Again the interviewer failed to press the question. Still, one had learned something significant. There is full employment on the other side. This was news that deserved to be known. I carried it up into the less dank reaches of the house. "Elvis has spoken from the other side," I told the family, "and says there is full employment beyond the grave."

Persons who cared about me urged me to get a grip on myself, or at least get a grip on my razor and clear my chin stubble. These were people who did not believe everything they read in the National Enquirer. I had once been like that, back in the days when there was a full diet of fat daily newspapers, but the hunger for print had reduced me to extreme gullibility.

These people in the upper reaches of the house believed in television, could satisfy their daily craving with film shots of street-crime victims in Brooklyn and Lions benefit dances in New Jersey high school auditoriums right after these messages. Not me. I needed real news. Print. I was ready — no, eager — to believe anything, provided it was in print.

It started with believing in Elvis Presley and full employment on the other side and got worse. A week or two ago it became so bad that I began to believe that Hugh Carey and Perry Duryea really existed. The people in the upper reaches of the house laughed when I told them this.

Then on Monday, two reputable New York newspapers were published for the first time in a quarter of a year, and it turned out that Carey and Duryea really do exist. Tomorrow maybe they'll probably get in touch with the late Pelvis.

Who knows? Maybe even I exist.

New York Times

ONE YEAR 10¾%

PRIME 55

SAVINGS CERTIFICATE
INTEREST PAID ANNUALLY

One of the many benefits of **Prime 55** is the ¼% interest bonus on our regular certificate rates. Westcoast Savings regular one year certificate rate is **10½%**, for **Prime 55 . . . 10¾%.**

On certificates of **$5000.00** or more, monthly interest can be paid for **Prime 55 . . . 10¼%.**

All deposits fully guaranteed without limit by the Provincial Credit Union Share and Deposit Guarantee Fund.

Drop into your closest branch of **Westcoast Savings** for **all** the benefits of **Prime 55.**

WESTCOAST SAVINGS CREDIT UNION
Better than money in the bank.

Downtown *
1111 Government
388-7535

James Bay
239 Menzies
386-6355

Oak Bay
2067 Cadboro Bay
595-1432

Hillside **
770 Hillside (at Blanshard)
388-7545

Esquimalt
1234 Esquimalt
388-7171

Colwood
1913 Sooke
478-5534

Sooke
6689 Sooke
642-5233

* Downtown — Open Monday through Friday
** Hillside — Open 6 days a week
All Other Branches — Open Tuesday through Saturday

TORONTO STOCK EXCHANGE TRADING

Distributed by CP
Toronto Stock Exchange—Nov. 22

Complete tabulation of Wednesday transactions. Quotations in cents unless marked $. z—Odd lot, xd—Ex-dividend, xr—Ex-rights, xw — Ex-warrants. Net change is from previous board-lot closing sale.

Stock	Sales	High	Low	Close	Net Ch'ge
	A and B				
A.G.F.M	33900	260	245	260	+20
Abacus	1850	435	430	435	+10
Aby Gln w	4700	340	325	340	+20
Abitibi	9610	$16⅛	16	16	
Abitbi 10	z100	$55⅛	54½	54½	
Acklands	100	$14⅞	14⅞	14⅞	— ⅛
Acklnd 2p	300	$15½	15½	15½	— ¼
Adanac M	5375	37	35	35	— 3
Adanac M	r41500	1	½	½	— ½
Agnico E	4562	$5⅛	5	5⅛	
Agra Ind A	370	$6⅞	6¾	6¾	
Akaitcho	3000	70	70	70	— 2
Albany	8500	50	48	50	+ 2
Alt Energy	15050	$16⅛	15⅞	16	+ ⅛
Alta Gas A	16658	$14¾	14½	14½	— ¼
Alta G C p	z5	$73	73	73	
Alta G D p	z2	$150	150	150	
Alta G E p	z50	$24¾	24¾	24¾	
Alta G 9.76	550	$27¾	27½	27¾	+ ¼
Alta G 7.60	2200	$26	25¾	26	+ ⅜
Alcan	4500	$38½	38⅛	38¼	
Algoma St	500	$24⅞	24¾	24¾	— ⅛
AStel p	1100	$27	27	27	
Algon	100	$7¾	7¾	7¾	— ¼
Algon pr	z20	$5	5	5	
[illegible]	[illegible]	[illegible]	[illegible]	[illegible]	[illegible]

today's markets

Toronto

TORONTO (CP) — The Toronto stock market remained two points higher today in moderate mid-afternoon trading.

The TSE 300 index was up 2.4 to 1,251.65 with advances in three of its four most heavily-weighted groups.

Oil and gas issues climbed 14.95 to 1,723.38, industrial products 2.32 to 1,016.49 and metals and minerals .87 to 1,055.82, while financial services fell 2.75 to 1,137.89.

Real estate and construction shares rose 15 points to lead the seven gainers among the other 10 groups within the 14-unit composite index. Consumer products were the biggest of the three losers.

Volume of trading by 2 p.m. totalled 2.21 million shares, down from 2.46 million at the same time Tuesday.

Advances outnumbered declines 183 to 139 with 233 issues unchanged.

Bell Canada was up ¼ to $63¼ a share following a brief halt for dissemination of news of a dividend increase and a proposed three-for-one stock split.

New York

NEW YORK (AP) — The stock market held its ground in slow pre-holiday trading today continuing Tuesday's sluggishness.

The Dow Jones average of 30 industrials was up just 0.26 to 804.31 two-thirds of the way through the trading day. The blue-chip indicator fell about a point in the early going, rose to a gain of more than three, then faded again.

Over-all, gaining issues outnumbered losers by a margin of about 3-to-2 on the New York Stock Exchange.

But trading was slow in advance of the market's close Thursday for the Thanksgiving holiday. Volume came to 13.53 million shares, two hours before the close.

Montreal

MONTREAL (CP) — Prices were fractionally higher in moderate afternoon trading on the Montreal Stock Exchange today, with the 85-stock composite index gaining 0.36 at 218.07.

Simpson's Ltd. was the most active issue among industrials, climbing ⅛ to $7¾ on a volume of 28,420 shares traded. Royal Trust A advanced ⅜ to $18⅝, Cominco ¼ to $32, Consolidated Bathurst A ⅜ to $12, Consumers Gas ¼ to $19, Norcen Energy Resources ⅜ to $16¾, Total Petroleum ½ to $17⅛ and Gulf Oil Canada ¾ to $34½.

London

LONDON (CP) — News that British Ford workers plan a return to work sent the London stock market sharply higher near the close of moderate trading. The *Financial Times* index was up 4.7 to 478.7 an hour before the close after falling back from 479.5. Leading industrials gained, while gold shares remained quiet. Canadian issues were mixed.

DEVELOPERS

8 Acres of Prime Land on inland waterfront close to town. Can purchase for one building or six buildings totaling 260 units.

EXPLORER DEVELOPMENTS LTD.
382-4218 598-7273 Evenings

C.C.A. PROJECTS
Apartment Blocks, Duplexes and Condominium Units
management and guaranteed rentals available in some cases
IAN RUDIAK LARRY HADDON
385-1431
British American Realty LTD.
11-24

Bill Kent
creating original designs in gold at
SKY JEWELS
precious and unusual gems with gold
Gemologist and Goldsmith
A9 Nootka Court
634 Humboldt
11-21

VANCOUVER

VANCOUVER (CP) — Prices were mixed in moderate trading on the Vancouver Stock Exchange today. Volume to 10:53 a.m. PST was 1,034,233 shares.

Leading the industrials, Computrex Centres was unchanged at .16 on 6,500 shares and Hy's of Canada was unchanged at $3 on .300. Hal Roach Studios was up .05 to $1.95 on 2,000 and International Hydrodynamics was unchanged at .35 on 1,500. Trans America was down .15 to .15 and Okanagan Helicopter was unchanged at $9 1-2.

On the resource and development board, Redford Mines was up .06 to .67 on 41,200 shares, Highland-Crow Resources was up .12 to .95 on 37,012, Seaforth Mines was up .01 to .57 on 25,500 and Suzie Mining was up .05 to .96 on 18,900. Syn-Trac Industrial Warrants A was unchanged at .23 1-2 and Mi-lo Health and Beauty was down .09 to $1.15.

On the curb exchange, Poney Explorations was up .03 to .64 on 78,483 shares and Mabee Minerals was unchanged at .37 on 38,500. Rich Hill Mines was unchanged at .11 on 30,000 and T.R.V. Minerals dropped .75 to $4.75 on 16,200. Aurus Mining was down .01 to .44 and Envoy Resources dropped 1-2 to .12 1-2.

Foreign Exchange

MONTREAL (CP) — Wednesday's foreign exchange nominal selling rates at 11 a.m. EST supplied by the Bank of Montreal:

These rates are called nominal because they fluctuate during the day and vary at each bank.

Australia dollar 1.3380; Austria shilling .0835; Bahamas dollar 1.1950; Barbados dollar .5970; Belgium convertible franc .03875; Bermuda dollar 1.1950; Brazil cruzeiro .0654; Bulgaria lev 1.3209; China renminbi .7380; Colombia peso .0362; Czechoslovakia crown .2300; Denmark krone .2240; East Caribbean dollar .4570; France franc .2677; Germany mark .6125; Greece drachma .0355; Hong Kong dollar .2425; India rupee .1455; Italy lira .001385; Jamaica dollar .7200; Japan yen .006110; Kuwait dinar 4.2775; Mexico peso .0540; Netherlands guilder .5650; New Zealand dollar 1.2300; Norway krone .2300; Poland zloty .0382; Portugal escudo .0280; Romania leu .2576; Saudi Arabia riyal .3470; Singapore dollar .5315; South Africa rand 1.3550; Spain peseta .01650; Sweden krona .2675; Switzerland franc .6865; Trinidad and Tobago dollar .5050; United Kingdom pound 2.2850; United States dollar 1.1733; U.S.S.R. ruble 1.6297; Venezuela bolivar free .2662.

Quotations in Canadian funds.

Early Quotes

By The Canadian Press

Following are 10:15 a.m. PST prices on a selected list of stocks provided by the Vancouver Stock Exchange. Net change is from previous day's close.

Stock	Sales	High	Low	10:15	Ch'ge
Resource and Development					
Redfrd	41200	69	62	67	+6
Hilnd Cr	37012	95	90	95	+12
Suzie	16900	100	95	99	+8
Seafrth	15000	58	56	56	
adn rt	13800	½	½	½	
Mi—Lo	13000	130	125	125	+1
Reeves	10000	10	10	10	
Mconel	10000	40	40	40	
Amber	9000	70	68	69	—1
LP Ind	9000	27	25½	26	+ ½
INDUSTRIALS					
Comput	6500	16	16	16	
Hys Cda	3000	300	300	300	
I Hydro	1500	35	35	35	
Trns Am	1000	15	15	15	—15
Gregry	500	425	425	425	—5
Ok Helic	500	$9½	9½	9½	

Complete tabulation of Tuesday transactions. Quotations in cents unless marked $. Net change is from previous close of same lot type.

Stock	Sales	High	Low	Close	Net Ch'ge
Resource and Development					
Aaron	5600	310	300	300	
Abella	10800	152	145	147	—7
Adanac	3500	38	38	38	
Agassiz	6500	75	71	75	
Amber	21500	73	70	70	—3
Andex	22500	19	17	19	+3
Anglo Bo	26700	240	210	240	+20
Arcdia	10000	13	12	13	
Avino	14500	33	30	33	+2
Azure	1000	35	35	35	—1
Barier R	1000	43	43	43	
Bll Mly	500	25	25	25	+5
Blmorl	5000	210	195	210	+15
Benson	500	20	20	20	
Betina	500	65	65	65	—4
Bison	1000	40	40	40	—3
B Giant	1500	50	50	50	
Bow Rvr	8000	19	17	19	+1
Brent	2200	455	450	450	
Bucnr	5000	45	42	42	—3
BX Dev	4005	460	450	460	+15
Caldnia	11680	135	112	130	+18
C Barr	3000	260	240	250	
Carolin	4000	250	250	250	
Caspan	6000	330	310	310	
Casino	5000	33	33	33	—2
Celico R	2000	180	160	180	+35
Charltn	3000	41	39	41	
Cheyen	3410	400	390	400	+15
Cima	3025	33	33	33	
Claymr	2000	36	35	36	—1
Colby	1600	113	110	110	—3
Clonial	3000	150	150	150	
Cmaplx	10800	310	285	310	+25
Comwlt	3125	24	20	20½	
C Five St	6673	405	355	355	—50
Cns Klco	28000	32	28	32	+1
C Slv Rg	500	55	55	55	
Con Trn	42333	26	24½	25	
C Silver	9000	76	75	75	
Copr Lk	3500	12½	12½	12½	
Coralta	2000	62	61	61	—1
Coynex	2000	66	66	66	+1
Cream S	7000	13	11½	11½	
Dankoe	3300	195	190	190	
David	6000	125	120	125	+5
Davnpt	z100	18	18	18	
Delta	53200	470	425	450	+20
Dora Ex	5900	23	21	22	
Dual res	11000	111	105	105	
Frehld	500	50	50	50	+1
Galvstn	9900	140	130	135	—3
Gn Engy	1510	39	38	39	
Giant Ex	2000	11	11	11	
Goldblt	6000	62	60	62	
G Gate	2000	38	38	38	
Gdn Gnt	13000	12	12	12	
Gldn Std	5500	12½	12½	12½	+ ½
G N Pete	23000	30	30	30	
Grove E	6500	53	51	51	—2
Hallmk	3500	20	20	20	
Hecate	13300	45	43	45	+1
Hihawk	z22	15	15	15	
Hilnd Cr	1700	83	83	83	+6
Hghwd	800	160	160	160	
Holofi	1500	16	16	16	
Intrcp	2000	195	190	195	—5
Intgold	500	60	60	60	
Int Balfr	2720	$11⅛	10⅞	11	
Itl Bmc	3500	31	28	28	—3
IShasta	2500	119	116	116	
Kamad	4400	47	47	47	—1
Karin lk	5500	38	37	37	
Kent E	21900	53	50	50	
Knobby	5000	30	30	30	
La Teko	1000	44	44	44	—2
Laco	1000	40	40	40	+ ½
Lion Mn	4500	67	61	67	+5
Logtng	1800	125	125	125	+10
Lorcan	500	38	38	38	
Lornex	100	$15½	15½	15½	
LP Ind	13500	26	25½	25½	+ ½
MCP R	3000	85	85	85	—15
Magnm	z400	25	25	25	
Major	2000	62	62	62	
Makao	500	34	34	34	
Mark V	4200	120	115	120	+10
Mvrck	3500	63	60	61	+1
Mconel	1000	40	40	40	—2
Mid Mtn	z400	27	27	27	
Mi—Lo	2200	125	124	124	+4
Mt Grnd	14400	205	200	205	—5
Mos Crk	500	78	78	78	+1
Mtn Stat	3500	270	265	265	—10
Mtneer	2000	46	43	46	
Mndee	1900	95	85	85	
Musto E	7000	85	80	85	
N Cinch	21900	165	150	150	
N Frontr	8900	330	315	315	—20
Nw Min	100700	95	85	93	+8
Ni Cal	1000	$5	5	5	— ¼
Norco	5000	86	82	85	—1
Norex	4000	44	44	44	+4
Nthair	8925	260	255	260	+10
N Hart re	500	14	14	14	
N Bulion	z334	10	10	10	
NW Vent	5000	70	70	70	—3
Norwih	17000	74	71	73	+1
NRD Mn	2500	50	49	50	
Nu Engy	3700	400	380	390	—10
Nuspar	5000	23½	23½	23½	+ ½
O'Lori	1500	35	35	35	—2
Pac Cas	1500	165	160	160	
Pcifc Rs	1000	10	10	10	+2
P Acher	9000	22	21	22	— ½
Pthfndr	2000	32	32	32	
Pegsus	2800	125	124	125	
Peso Slr	1000	15	15	15	
Piper	2050	375	370	375	
Plains P	1000	40	40	40	
Prince	z100	8	8	8	
Prism	4600	143	141	143	+2
QC Exp	1000	22	22	22	
Qtsino	19000	37	36	37	+3
Ramco	7000	34	33	33	—1
Ramm	9500	89	75	89	+4
Reako	500	11	11	11	
Redfrd	9600	61	57	61	
Reeves	5000	10	10	10	—3
Rhodes	6500	70	70	70	—1
Rimrck	2500	87	83	87	+3
Rio Plat	1500	24	24	24	
Robert	1500	45	45	45	
Rck Ore	1000	22	22	22	
Sna Res	1000	17	17	17	
Saxton	z20	25	25	25	
Seafrth	49000	57	54	56	+1
Seadrft	3333	48	48	48	—4
Secrtrt	1550	10	10	10	
Seneca	9500	77	70	75	+8
Silvana	7500	260	258	258	—2
Slvrdo	z50	18	18	18	
S Chief	1400	100	90	90	—15
S Christl	1000	33	33	33	—1
S Spring	8000	10	10	10	—1
S Stndrd	2000	50	50	50	—2
Stall Lak	900	52	52	52	
Stampd	200	495	495	495	+20
Stnd Skt	355	170	170	170	—10
Sunlite	300	$6¼	6¼	6¼	— ¼
Suzie	15800	92	90	91	+1
Tcoma	5500	63	60	60	—3
Tay Rvr	1000	16	16	16	
Terra	970	400	390	395	
Thor Ex	5200	215	210	210	+5
Tint Slv	7000	55	50	50	—7
Tornqn	7500	73	70	70	
Trnsclt	2400	80	75	75	
Tri Star	100	375	375	375	—20
Tyee	5000	30	30	30	
UCbrge	1000	16	16	16	
UFC	5000	16	16	16	
U Hrne	6300	250	235	250	+15
Un Rayr	z300	36	33	36	
Vally Co	124	$8½	8½	8½	
Vestor	23500	56	51	54	+9
Wlcm N	1400	96	95	96	—1
W Mines	100	430	430	430	
W Ring H	z25	225	225	225	
Westfrt	11600	$13⅞	12¼	13½	+1
Wstmnt	23750	186	171	185	+10
Wharf	4000	30	30	30	
Yukn Gd	2000	38	38	38	—2
Zenore	1000	30½	30½	30½	—1½
Warrants and Rights					
Enex Rt	4400	3	2	3	+1
Ambr wt	1000	14	14	14	—1
Barier w	10000	3	3	3	+1
Betina w	z5200	3	3	3	
Caldn wt	29000	5	5	5	
Gldn G w	9000	3½	3½	3½	—1
I Balfr w	6000	265	260	260	—5
MCP Wt	4000	25	20	20	—5
Silv Wts	2200	55	50	55	+5
Euzie wt	5000	9	9	9	
Wstmt w	23599	23	18½	23	+4½
INDUSTRIALS					
Ardiem	5250	15	15	15	
Balco	900	$9⅛	9⅛	9⅛	
Cdn Jvln	2000	116	115	115	—1
C P	100	$23⅞	23⅞	23⅞	
Goldie A	2600	410	385	410	+10
Gregry	1000	430	430	430	
Grouse	1000	85	85	85	+5
H Roach	7050	200	190	190	
I Hydro	1000	35	35	35	
Intrpub	200	450	450	450	+25
Keg Res	1500	170	165	165	
M B	100	$21¾	21¾	21¾	
NW Spts	150	340	340	340	
Ryl Trt A	100	$18½	18½	18½	
Sartoga	900	450	450	450	
T Dim t	z113	31	31	31	
Trns Am	5500	36	30	30	—7
VANCOUVER CURB EXCHANGE					
Acacia	2000	22	22	22	
Alina Int	700	10	10	10	
All Star	4000	60	59	59	—1
Allwest	1000	79	79	79	+3
Amca	21500	51	50	50	
Amigo S	2000	30	30	30	
Aries	4000	93	88	88	—7
Arizako	z400	18	18	18	
Ascot	100	57	57	57	
Ashcrft	1000	16	16	16	
Astra	1500	37	36	37	—1
Aurus	36000	46	45	45	—2
Avlnch	z100	61	61	61	
Avance	11110	45	45	45	—1
Bngwst	3500	81	78	80	
Bianca	5500	80	75	78	
Bonevil	5500	14	13	13	
Br Pac	3500	13	12	12	—2
Bur Gld	5000	18	18	18	+2
Bute	38000	64	59	60	+2
Canzna	500	28	28	28	+3
Carder	1000	35	35	35	
Carmc	2000	37	37	37	—1
Casc Re	8000	25	24½	24½	+ ½
Chanel	12500	28	27	28	+2
Cst Int	2000	20	20	20	
Cobre	25164	37	35	37	
Cinola	15200	112	107	112	+5
Crescn	500	54	54	54	
Cusac	7000	39	35	35	—4
Decker	2000	167	167	167	—3
Edina	4000	39	39	39	—1
El Coco	2000	32	32	32	
Envoy	4500	15	13	13	
Farrah	6500	160	150	160	+20
Frtn Isl	2000	13½	13½	13½	
Gillian	1000	11	11	11	
Gilford	8000	67	65	65	—2
Gold An	5000	75	65	75	+5
Gn Smrk	12000	46	43	45	—1
Grt Wrld	1000	25	25	25	
Grnwd	6100	128	120	120	—9
Hesca	9000	16	14	16	
Himc Rs	500	51	51	51	—4
Icoast R	333	105	105	105	
Jalna	2500	75	75	75	
Kindke	28000	11	10	10	
Liberty	5000	115	105	105	—10
Lincoln	8000	85	83	83	—2
Lustre	3000	225	220	225	—10
Mabee	105000	38	36	37	
Maggie	500	43	43	43	
Meca	11500	25	23	25	
Meridn	1000	20	20	20	+3
Nithex X	11000	22	19	19	
Nthn En	z200	13	13	13	
Orina	1000	10	10	10	
Osec A	4100	245	225	245	+10
Pan Arc	900	225	220	220	
Petrox P	1000	55	55	55	
Philco R	5000	48	47	47	—1
Poney	79000	61	50	61	+11
Quinto	5000	23	23	23	
Reactr	5500	22	21	21	
Regncy	1550	220	210	210	—15
Rich Hil	51000	12	7	11	+4
Rvr Mtn	45333	92	85	86	+4
Ronrco	7000	35	32	34	
San Rafl	5000	14	14	14	
Santa S	34200	37	34	37	+3
Seatu	4800	107	105	105	—2
Shelter	500	90	90	90	
Sil Acrn	1000	120	120	120	
Sothcn	8500	12	12	12	
Sov Met	z200	25	25	25	
SS Icecr	17500	59	55	56	—4
Synrgy	1000	85	85	85	
Tagus	3000	38	37	38	+1
Tally	2000	21	21	21	
Taurus	1500	15	15	15	—1
Thdr Ck	5500	125	125	125	
Tormx	5000	126	125	125	
TRV Mn	15700	565	530	550	+25
20th Cen	3500	40	39	39	
Un Gunn	1000	48	48	48	—2
Vanita	6000	50	50	50	
Veronx	505	145	145	145	
Viscont	2000	38	38	38	

CLOSING AVERAGES

TORONTO

Comp Index	1251.16	+ 1.55
Metals	1056.39	+ 1.44
Golds	1284.25	+ 1.41
Oil, gas	1724.80	+ 7.37
Paper, frst	1263.08	+ 4.51
Cons prod	1171.30	— 8.28
Ind prod	1015.86	+ 1.69
R Est, con	2036.02	+ 6.93
Transprtn	1592.72	+ 8.35
Pipelines	1429.38	— 6.73
Utilities	1421.40	+ 2.32
Communica	1302.62	+ 2.23
Merchants	1086.11	— 6.31
Financial	1135.98	— 4.66
Management	1353.86	— 6.18

Volume: 3 million.

NEW YORK

Industrials	806.83	+ 2.78
Transport	212.36	+ 1.32
Utilities	99.42	+ .27
Composite	275.10	+ 1.11

Volume: 20 million.

LONDON

LONDON (CP) — Closing stock quotations Wednesday in new pence unless pounds are indicated, x-indicates that quotations includes dollar premium based on latest conversion rate, 0.7185.

Associated Brit Foods 69; Babcock and Wilcox 152; Bass Charrington 162; BICC 126½; xBlyvoors 380; BOC International 68½; Boots 201½; Bowater 176½; Brit Am Tob 279½; Brit Assets Trust 69½; Brit Petroleum 930; xBroken Hill Prop 474¼; Buffels 10 9-16; Burmah Oil 71; xCanadian Pac 14⅜; xCharter Cons 123½; Cons Gold 168½; Courtaulds 116; De Beers 344; Distillers 202; Dunlop 67; EMI 151½; xF.S. Geduld 17 1-16; Gen Elec 317½; Glaxo 534½; Grand Metropolitan Hotels 106¾; Gr Un Stores A 302; Guest Keen 260½; Hawker Siddeley 224; Hoover A 238½; ICI 364½; Imp Tob 83¼; xIntl Thomson 261½; Kloof 665; Marks and Spencer 85; Metal Box 320; Minorco 150; xPhillips 838; Pilkington Bros 282½; Plessey 105; Rank A 246; Rio Tinto Zinc 234½; Roan Consol 74; Sel Trust 434; Second Scott Inv 95¾; Shell T and T 585½; Tanganyika 163½; Thorn 380; Tube Investments 376; Ultramar 228½; Unilever 540; Union Corp 256; Vaals 17 5-16; Vickers 193½; Western Driefontein 27¾; Western Deep Level 9⅞; xWest Mines 88¾; W Holding 20 7-16; Woolworth 69; Zambian Copper 12⅛.

Bonds: Brit Transport 62; Brit Cons 20; Treasury 8½ 90 11-16; War Loans 29 3-16.

$ EXCHANGE

In Victoria today purchase of U.S. funds in terms of Canadian dollars is 1.1695 for cash, 1.1700 for cheques and 1.1325 for coins. Selling rates are 1.1830 for cash and 1.1800 for cheques.

MONTREAL (CP) — U.S. dollar in terms of Canadian funds at noon today was down 9-100 at $1.1733. Pound sterling was down 3-50 at $2.2850.

In New York, the Canadian dollar was up 7-100 at $0.8523 and pound sterling was up 1-10 at $1.9475.

Cattle

EDMONTON (CP) — Receipts to 11 a.m. at the Edmonton public stockyards, 1,400 cattle and calves, 231 hogs, five sheep and lambs. Tuesday's sales: 3,130 cattle and calves 453 hogs, two sheep and lambs.

The majority of receipts consisted of slaughter cows and replacement cattle and calves. There were too few A1-2 steers, heifers and good butcher calves to establish reliable price trends. All grades of cows were fully steady, condition considered. Good bolongna bulls were 50 cents higher. Good replacement cattle and short-keep cattle were lower in the early sales. Good stock calves were steady, common to medium replacement cattle and calves were uneven.

Cows D1-2 42.50-44, sales higher, D3 41.50-42.50, D5 38-41.50, sales higher. Shells 34-37. God bulls 53-55 sales higher. Feeder cows 42-52. Good feeder steers 800-900 pounds 62-68, 700-800 pounds 65-72, 600-700 pounds 65-72. Common to medium 600-800 pounds 45-67. Good feeder heifers 600-700 pounds 56-62. Common to medium 500-700 pounds 39-59. Good stock steer calves 500-600 pounds 74-82, 400-500 pounds 76-86, under 400 pounds 74-86. Common to medium under 600 pounds 38-74. Good stocker heifer calves 400-500 pounds 66-72, 300-400 pounds 64-70. Common to medium under 500 pound 40-63. Hogs 78-78.20 depending on deliveries.

London Metals

LONDON (AP) — Closing metals in pounds sterling a metric ton; silver in pence a troy ounce:

Copper spot 754.5-755; copper future 774-774.5

Tin spot 7,360-7,380; tin future 7,280-7,290

Lead spot 396-397; lead future 386-386.5

Zinc spot 347.5-348.5; zinc future 358.5-359

Silver spot 308.3-308.5; silver future 316.2-316.4.

GOLD

LONDON (AP) — Closing gold prices Wednesday, in U.S. dollars an ounce: London, 200.95; Paris, 198.77; Frankfurt, Holiday; Zurich, 199.125; Hong Kong, 296.62.

Don't Buy a Guaranteed Investment Certificate Before You Contact Us!
10¾%
Annual Interest on Five Year Debentures
Call 800 - 661-1143 or Complete Coupon Below
• Other terms and interest payment schedules available.
• NO Service Charges
AMIC MORTGAGE INVESTMENT CORPORATION
Member: Canada Deposit Insurance Corporation

VC/T11
To: AMIC Mortgage Investment Corporation,
Suite 100, Gaslight Square,
517 - 10th Avenue S.W.
CALGARY, Alberta T2R 0A8
Please send me more information on AMIC Debentures.
Name:
Address:
Postal Code: Telephone:

business

Brenda Mines

Brenda Mines Ltd. has reported net earnings of $9,421,000 or $2.20 a share for the nine months ended Sept. 30, compared with net earnings of $7,446,000 or $1.74 a share for the same period last year.

Operating revenue was $53,129,000 compared with $45,735,000 in 1977.

The company said the improved profit was due to higher molybdenum prices and foreign exchange gains.

Copper prices were higher in the third quarter, the company said, but this was offset by lower metal production and higher operating costs.

Inter-City

Inter-City Gas Ltd. has reported net earnings of $2.5 million, or 39 cents a share, for the nine months ended Sept. 30, a slight decline from the year-earlier figure.

Revenues were $111.7 million, nearly double the $56.6 million recorded up to Sept. 30, 1977.

The income reported is consolidated, incorporating the earnings of Canadian Hydrocarbons Ltd., for which Inter-City owns more than 95 per cent of the outstanding common shares.

Canadian Hydrocarbons has reported net earnings of $3.7 million, or 64 cents a share, on revenues of $207.3 million. This is down from the $3.9 million, or 67 cents a shaere, earned last year on revenues of $192.5 million.

Personalize Your Leather Goods
GOLD EMBOSSING
Leatherworld
1680 DOUGLAS STREET. (Near City Hall) 388-7825

If you can't list 12 ways to ease the tax bite, you need Investors' new book

RRSP
RHOSP

Help! Rush me a copy of "How to Ease the Tax Bite," your free 16-page booklet. I want to save taxes now and live better later, so I'd like to know all I can about the total Investors financial package.

Investors We take the time

1000 DOUGLAS ST., VICTORIA, B.C. V8W 2C3
388-4234

11-23

KNOWLES REALTY LTD.

is pleased to introduce

MR. BILL WELDON

as a salesman with their Company. A member of the Uplands and Qualicum Golf Clubs, a long-time resident of Victoria, now living in Parksville, Bill is very knowledgable on properties in the up-Island Area as well as Greater Victoria. Bill has over ten years experience in the Real Estate field specializing extensively in Industrial, Commercial and Investment Properties. If you need competent help in any aspect of business property development or sales, give Bill Weldon a call now

at
384-8101 or 248-5446
384-8044 11-22

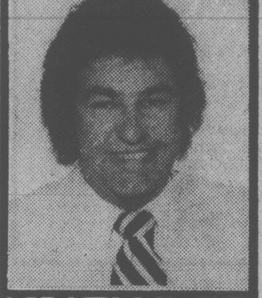

KNOWLES REALTY LTD.

Mortgages?
For fast answers, deal with a leader among Trust Companies . . .
Montreal Trust

Current Prime Rates 5 YEARS 11%

Ron Buxton
Mortgage Manager
1057 Fort Street
Phone 386-2111

Rights Offering

IPSCO

Interprovincial Steel and Pipe Corporation Ltd.

Interprovincial Steel and Pipe Corporation Ltd. is offering to its shareholders of record on November 14, 1978, the right to subscribe for three additional shares for each twenty shares held at the price of:

$15.25 per share

These Rights expire December 15, 1978

We have formed a Soliciting Dealer Group, of which we are manager, and for which we will receive a management fee, for the purposes of facilitating the subscription of shares. Members of the Soliciting Dealer Group, including ourselves, will be compensated in respect of shares subscribed through them.

We recommend that shareholders exercise their Rights

Our services are available to assist in the subscription for shares, or for the purchase or sale of Rights. Please telephone our Victoria office 604-388-6411.

Midland Doherty Limited

Investment advisors to over 100,000 Canadians.

NEW YORK

TUESDAY

Stock	Close	Stock	Close
Alcan	32¾	Inland St	34½
Alcoa	46	IBM	264
Ald Chem	31	Int Harv	33½
Al-Chlm	29⅝	INCO	15
Am Air	12½	Int Paper	39
Am Brnd	49⅛	ITT	28
Am Bcast	36⅛	Johns-Man	23⅞
Am Can	36⅝	Kaiser Al	32⅞
Am El P	21⅝	Kennecott	22⅛
Am Motor	5⅛	Kraftco	44½
Am Tel T	61⅝	LTV	7¼
Ampex	14½	Litton	20¾
Asarco	14	Lockheed	18⅝
Ashland	—	McD Doug	29⅝
Atl Rich	54⅝	McLean	14
Avco	22⅝	Merck	59¼
Avon	53⅛	Mer Lyn	16¾
Bell How	16⅝	Minn MM	60⅜
Bendix	35¾	Mo Pac	50⅞
Beth St	19¾	Mobil	67⅛
Boeing	61½	Monsanto	49⅞
Boise Cas	25	Motorola	40⅜
Borden	26¾	NCR Corp	58¼
Borg-W	29¼	Natomas	39⅜
Bri My	32	Newmont	21
Brunswk	13¼	Nort Sim	17⅝
Burl Ind	17⅜	Owen Ill	19⅜
Burl Nor	38⅜	Pac Gas	22¾
Burroughs	70⅞	Pan Am	6¾
Caterpill	56½	Pan El P	39¼
Col Bcast	52¾	Peop G	33¾
Celanese	41⅛	Pepsico	25⅝
Chase M	30⅜	Phil El	16⅝
Chessie	25¾	Phil Morr	71
Chrysler	9⅝	Phil Pete	30⅝
Cleve El	17½	Pit Bowes	22⅞
Coca-Cola	41⅛	Polaroid	46⅝
Col-Palm	17⅛	Proc Gam	84¾
Comsat	39⅜	Pub Sv EG	22½
Con Frt	24¼	RCA	26
Con Nat G	34¾	Repub St	24¾
Cont-Data	31⅞	Revlon	53⅛
Con Ed	22⅜	Rockwell	—
Cont Oil	27½	Schlumberg	87½
Crown Ck	27¼	Scott Pap	15⅜
Crown Zell	30⅞	Sea Cstle	28⅜
Delta Air	41½	Sears	20⅛
Disney W	37¾	Seatrain	9⅜
Digital E	47¾	Shell	34¼
Dow Chem	26⅝	Singer	14⅛
du Pont	124½	Sony	7⅞
East Air	8¾	So Cal E	25⅛
East Kod	—	South Pac	26⅝
El Paso	15⅝	Sperry	41½
Exxon	50	Stand Cal	46¼
Fair Cam	30¼	Sun Oil	38
Firestone	12⅜	Teledyne	91⅝
Ford	41¼	Telex	5¼
Gam Sko	27⅜	Texaco	24
Gen Dyn	70⅝	Tex Gulf	19⅝
Gen El	49⅝	TWA	17⅛
Gen Food	31½	Un Carb	35
Gen Mot	54¾	Un Pac	51⅞
G Tel El	28¾	Un Brd	—
Gen Tire	23¼	Un Oil	56¾
Ga Pac	25¼	UAL Inc	29⅞
Gillette	24½	U.S. Steel	22¼
Goodyear	16⅛	West Air	8⅞
Greyhound	11⅞	Westghse	16⅞
Gulf Oil	24¾	Weyerhsr	26
Hilton	46½	Wometco	14
Homestake	30⅝	Woolworth	18⅞
Honeywell	63¾	Xerox	53
Houston	28⅛	Zenith	13⅛

ALBERTA

Complete tabulation of Tuesday transactions. Quotations in cents unless marked $. Net change is from previous board-lot closing sale.

Stock	Sales	High	Low	Close	Ch'ge
Abacus pr A	50	$75	75	75	
Acroll	1300	120	120	120	
Allerton	5000	100	100	100	
Amer Chrom	500	105	105	105	—8
Barons	10000	12	12	12	—2
Black Gold	5000	24	24	24	
Cal West	9500	31	30	30	—1
Can Obas	2650	365	360	365	+10
Calg Pow E	20	$70½	70½	70½	
Capital Cable	200	$8¾	8¾	8¾	
Cavalier	241	485	485	485	
Clearport	2900	290	275	280	+5
Commercl	2050	70	70	70	
Concept	1000	385	385	385	—10
Conventurs	1500	$6⅞	6⅝	6¾	— ⅛
Cultus	1000	33	33	33	
Flin Flon	1000	50	50	50	
Gulch	489	215	201	201	—14
Helgena	1000	115	115	115	—5
Highfield	1800	300	300	300	
Jupiter	1010	65	65	65	
Kintla	2500	75	70	70	—6
Lariat	500	90	90	90	
Lobell	2000	30	30	30	
Matrix	1000	50	50	50	
Missi	4500	195	185	195	+5
Multiple	1500	12	12	12	
XRG	1258	$6⅝	6½	6½	— ¼
New Gatewy	1400	200	195	195	—5
Nimrod	2000	75	75	75	
Nth Contintl	5000	6½	6½	6½	—1
Northland Bk	300	$10¾	10¾	10¾	+ ¼
Northrim	16500	49	40	49	+6
Omega	4000	270	270	270	
Onaping	1500	120	117	120	+3
Orbit	1600	$6¼	6	6¼	
Penstar	1000	30	30	30	+3
Rio Alto	500	200	200	200	
Sastex	3500	32	30	32	+1
Savanna	2000	70	65	65	—5
Seagull	4009	$5⅛	5	5⅛	
Sparrow	3300	80	75	77	—3
Troy	16523	380	315	375	+65
Turbo wts	2600	330	325	325	—16
Univ Explor	2700	250	247	247	
Univ Uran	3500	360	340	360	+20

Total sales: 133,485.

GRAIN

WINNIPEG
(Quotations in metric tons.)

	High	Low	Close
Flax			
Nov	—	—	265.00
Dec	263.00	256.50	262.10
May	268.00	262.00	267.10
Rapeseed Vancouver			
Nov	—	—	319.00
Jan	307.20	303.90	306.60
Mar	300.20	296.00	299.60
Barley			
Dec	77.60	76.90	77.40
Mar	77.60	76.60	77.10
May	77.40	76.10	77.00
Oats			
Dec	85.20	84.70	84.80
Mar	80.80	79.80	80.80
May	—	—	79.60
Feed Wheat			
Dec	109.40	109.00	109.10
Mar	98.20	96.60	98.00
May	95.00	93.80	95.00
Rye			
Nov	—	—	97.00
Dec	98.90	97.00	98.70
May	105.90	104.00	105.60

CHICAGO

	Open	High	Low	Close	Ch'ge
Wheat					
Dec	3.58	3.63	3.55	3.62½	+.05¼
Mar	3.47½	3.49¾	3.44½	3.49½	+.03
May	3.37	3.38½	3.34½	3.37½	+.00¾
Corn					
Dec	2.25½	2.28	2.25	2.27½	+.01½
Mar	2.37¼	2.38¾	2.35¾	2.38¼	+.01¾
May	2.44½	2.46	2.43½	2.45½	+.01½
Oats					
Dec	1.31½	1.33¼	1.31½	1.33	+.01¼
Mar	1.43¾	1.45	1.43½	1.44¾	+.01¼
May	1.49½	1.51	1.49½	1.50½	+.01¼
Soybeans					
Jan	6.67	6.75	6.66	6.74½	+.09½
Mar	6.79	6.87	6.77½	6.85½	+.08½
May	6.87	6.93½	6.85	6.92½	+.08¾
Soybean Oil					
Dec		24.25	23.80	24.17	+ .39
Jan		24.50	24.01	24.47	+ .50
Mar		24.65	24.20	24.60	+ .49
Soybean Meal					
Mar		183.00	181.10	182.80	+1.10
Jan		185.00	183.00	184.80	+1.20
Mar		186.30	184.50	186.10	+1.30

OPTIONS

TUESDAY

Closing prices of all traded options. Sales unit is 100 shares. (Trans-Canada options combine Montreal and Toronto exchange option trading):

Options		Vol	Int	Last	Close
Abitibi	Feb $15	2	621	$2	$16
Abitibi	Feb $12½	6	18	$4	$16
Abitibi	Feb $17½	10	430	50	$16
Abitibi	May $20	100	117	60	$16
Abitibi	May $12½	6	12	$4½	$16
Abitibi	May $17½	35	170	130	$16
Alcan	Feb $35	2	134	$4¾	$38¼
Alcan	Feb $40	15	278	170	$38¼
Alcan	May $40	2	218	$2⅝	$38¼
Alcan	Aug $40	1	1	$4	$38¼
Asama	Jan $10	2	59	$8½	$18¼
Asama	Jan $15	88	494	$4	$18¼
Asama	Jan $20	161	1245	135	$18¼
Asama	Jan $25	2	254	50	$18¼
Asama	Jan $12½	40	211	$6	$18¼
Asama	Jan $17½	242	877	$2½	$18¼
Asama	Jan $22½	83	1081	90	$18¼
Asama	Apr $15	11	130	$5	$18¼
Asama	Apr $20	115	541	$2¾	$18¼
Asama	Apr $25	50	152	110	$18¼
Asama	Apr $17½	116	386	$4	$18¼
Asama	Apr $22½	12	306	185	$18¼
Asama	Jul $15	28	158	$5¾	$18¼
Asama	Jul $20	7	87	$3⅜	$18¼
Asama	Jul $17½	3	106	$3¾	$18¼
Bell Can	Feb $60	33	129	$4½	$63
Bell Can	Feb $65	5	24	100	$63
Bell Can	May $60	18	40	$4⅝	$63
Bell Can	May $65	9	83	150	$63
Brscn A	Feb $20	20	813	20	$16
Brscn A	Feb $17½	16	1524	50	$16
Brscn A	May $15	1	90	$2¼	$16
Brscn A	May $17½	7	810	95	$16
Bk Mtl	Feb $25	51	1691	90	$23¾
Bk Mtl	Feb $22	16	689	$2¾	$23¾
Bk Mtl	May $25	70	1235	160	$23¾
Bk Mtl	May $22½	4	284	$3	$23¾
CP Ltd	Feb $25	124	545	85	$24
CP Ltd	May $25	15	508	140	$24
CP Ltd	May $22½	10	175	$2¾	$24
D Pete	Jan $60	5	77	$20¾	$79⅜
D Pete	Jan $65	5	155	$16⅜	$79⅜
D Pete	Jan $70	7	201	$12	$79⅜
D Pete	Jan $75	7	92	$8¾	$79⅜
D Pete	Jan $80	5	164	$5½	$79⅜
D Pete	Jan $90	2	268	$2⅛	$79⅜
D Pete	Jan 100	7	216	100	$79⅜
D Pete	Apr $65	5	46	$18¼	$79⅜
D Pete	Apr $70	1	113	$15¾	$79⅜
D Pete	Apr 100	15	130	$2⅜	$79⅜
D Pete	Jul $70	7	69	$19	$79⅜
D Pete	Jul $85	1	27	$11	$79⅜
D Pete	Jul $90	2	53	$9	$79⅜
Gulf C	Feb $30	3	73	$3¾	$33¾
Gulf C	Feb $35	4	64	125	$33¾
Ho OA	Jan $40	2	64	$5	$43½
Ho OA	Jan $45	16	129	$2⅛	$43½
Ho OA	Apr $45	3	108	$3¼	$43½
Ho OA	Jul $45	5	8	$4	$43½
Husky	Jan $40	9	207	$3⅜	$41⅛
Husky	Jan $45	1	59	80	$41⅛
Husky	Jan $50	25	92	50	$41⅛
Husky	Jan $32½	3	11	$8½	$41⅛
Husky	Jul $40	3	21	$6	$41⅛
Husky	Jul $45	10	15	$3¼	$41⅛
IOil A	Feb $20	4	668	$4	$23⅞
IOil A	Feb $25	14	694	75	$23⅞
IOil A	Feb $22½	6	974	$2	$23⅞
IOil A	May $25	10	454	130	$23⅞
IPipe A	May $15	3	5	185	$16¼
IPipe A	Aug $17½	2	2	100	$16¼
Labat A	Jan $20	1	31	125	$20
MB Ltd	Feb $22½	1	363	145	$21⅞
MB Ltd	May $20	20	149	$3⅜	$21⅞
MB Ltd	May $25	9	235	120	$21⅞
MB Ltd	Aug $22½	2	2	$2½	$21⅞
Moore	May $40	10	38	90	$34⅛
Mas F	Feb $15	5	290	20	$11⅛
Mas F	Feb $12½	5	204	65	$11⅛
INCO A	Feb $20	64	1218	75	$17⅝
INCO A	Feb $17½	16	235	175	$17⅝
INCO A	Feb $22½	11	883	40	$17⅝
INCO A	May $20	11	392	145	$17⅝
INCO A	May $17½	19	89	$2½	$17⅝
INCO A	May $22½	21	209	75	$17⅝
INCO A	Aug $20	5	5	$2¼	$17⅝
INCO A	Aug $17½	5	5	$3⅛	$17⅝
Norcn	Feb $15	50	985	$2	$16½
Norcn	Feb $17½	153	3808	65	$16½
Norcn	May $15	17	583	$2½	$16½
Norcn	May $17½	185	1246	110	$16½
Norcn	Aug $17½	125	126	155	$16½
Noran A	Feb $30	5	70	$5¼	$34¾
Noran A	Feb $35	12	275	$2¼	$34¾
Noran A	Feb $32½	10	42	$3½	$34¾
Noran A	May $35	4	214	$3½	$34¾
Noran A	May $40	5	66	$2	$34¾
Pac P	Feb $35	15	46	$26⅛	$60¾
Pac P	Feb $40	32	376	$21	$60¾
Pac P	Feb $45	63	444	$16⅞	$60¾
Pac P	Feb $50	58	411	$12	$60¾
Pac P	Feb $60	15	72	$3¾	$60¾
Pac P	May $35	6	5	$25¾	$60¾
Pac P	May $45	12	82	$16½	$60¾
Pac P	May $50	16	139	$12¼	$60¾
Roy Bk	Jan $35	10	311	160	$35½
Roy Bk	Jan $32½	15	30	$3½	$35½
Shell C	Feb $15	19	653	135	$16
Shell C	May $15	2	269	170	$16
Shell C	Aug $15	9	9	$2⅜	$16
Stlco A	May $27½	5	224	180	$27
TrC PL	Feb $15	3	79	$3⅛	$17⅞
TrC PL	Feb $20	7	145	35	$17⅞
TrC PL	Feb $17½	3	598	115	$17⅞
TrC PL	May $20	2	101	75	$17⅞
Segrm	Jan $30	1	163	$3½	$32⅞
Segrm	Jan $32½	5	33	175	$32⅞
Segrm	Apr $25	1	2	$8⅞	$32⅞
Segrm	Apr $27½	8	16	$6¼	$32⅞
Segrm	Apr $32½	5	80	$3	$32⅞
Segrm	Jul $32½	5	5	$3¾	$32⅞

Total volume 2818.
Total open interest 48439.

MOST ACTIVE

TUESDAY

TORONTO

Stock	Sales	High	Low	Close	Ch'ge
Simpsons	207022	$7¾	7⅜	7⅝	+1⅛
Pac Petrol	130745	$61	60	60¾	+ ¾
Bow Valley	94249	$24	22	24	+2¼
Hudson's B	77524	$24	20½	24	+2⅞
Imp Oil A	59968	$23⅞	23½	23⅞	+ ¼
Mines and oils					
Orchan A	94300	$5⅝	5½	5½	
Westfield	93639	455	400	425	—30
Pennant Rs	71634	113	100	113	+12
Goldlund	49800	80	71	79	—1
Chancellor	37000	210	205	210	+5
Asamera O	71500	$18⅜	16⅞	18¼	+1⅛
Tr-Can Res	71100	162	135	152	+16
Total Pete	41850	$17	16½	16⅝	— ⅜

BOX SCORE

	Tues.	Mon.
Issues traded	662	655
Advances	201	241
Declines	210	197
Unchanged	251	217

NEW YORK

Stock	Sales	Close	Ch'ge
Kellogg Co	276800	18½	+ ⅛
Gen Motors	230700	54¾	— ¼
AbbtLab	215700	32½	— ¼
Inco Ltd	197100	15	— ½
SearsRoeb	194300	20⅛	— ¼
BristMyer	174900	32	— ⅜
Boeing	170300	61¾	— ⅜
Southern Co	159000	14¼	
AmTT	154700	61½	— ⅜
ArizPub Svc	153800	19⅝	
Dick AB	152900	14	+ ⅛
Exxon	149900	50	— ⅛
Texaco Inc	149900	24	— ½
UAL Inc	130000	29⅞	— ⅛
BankAmer	129100	25¼	— ⅛

BOX SCORE

	Tues.	Mon.
Issues traded	1878	1901
Advances	743	1120
Declines	664	420
Unchanged	471	361

BONDS

TORONTO (CP) — Prices were generally unchanged in moderate trading on the Canadian bond market Tuesday. The short end of the market was unchanged. Mid- and long-term issues dropped one-quarter of a point. Provincial and corporate issues remained the same. Day-to-day money was available at 9¾ per cent.

COME "SEA"
Harbour Court
IN BEAUTIFUL HARBOUR SQUARE, ENTRANCE — 525 BROUGHTON ST.
DAILY VIEWING:
12 NOON TO 5 P.M.
12 20 LUXURY CONDOMINIUM APARTMENTS
In the heart of the Harbour!
One, Two, and Three Bedrooms.
Exclusive with
ROYAL TRUST CORPORATION
477-0191 or 384-8001

MUTUALS

TORONTO (CP)—Recent prices of investment funds supplied by The Investment Funds Institute of Canada Tuesday. They are the net asset value per share or unit (NAVPS) last circulated by the fund in accordance with its pricing practice as contained in the prospectus of the fund. n—no sales charge, x — U.S. Fund, y — delayed NAVPS, xd—ex-dividend.

Fund	NAVPS
Institute Members	
AGF Group	
Amer Grwth	5.39
Cdn Gs Egy	20.04
Cdn Sec Gth	6.86
Cdn Trusteed	4.54
Corp Invest	6.45
Corp Inv Stk	6.88
Gwth Equity	10.27
Japan	15.37
nMoney Mkt	10.00
Special	4.96
All Canadian Grp	
Compound	7.23
Dividend	7.60
Northn Egy	4.67
Revenue Gth	4.48
4000	4.79
Bolton Tremblay	
Cda Cumul	7.93
Internatnl	8.20
Pld Resourc	5.67
Taurus	8.73
Calvin Bullock Gr	
Acrofund	1.45
Banner Fund	4.84
CIF	4.79
Cambridge Group	
Intl Energy	2.94
Intl Growth	4.96
Intl Income	3.86
Nat Res Gth	4.95
Univest	6.32
Growth	7.98
Ciag Inv Group	
ynCo-opera	11.12
ynLdmk GF	12.13
Conted Group	
Dolphin Eqty	6.12
yDolphin Inc	5.05
Cundill Value	5.77
Eaton-Bay Group	
Commwth	19.19
Dividend	5.03
Growth	12.13
Income	4.48
Internatnl	12.46
Leverage	5.62
Venture	5.70
Viking	5.87
Guaranty Trust Gr	
ynInv Equity	8.51
ynInv Income	4.25
ynMortgage	9.94
Guardian Group	
Enterprise	1.04
GIS Comp	13.47
GIS Income	3.69
yGwth Fnd	12.37
North Amer	5.00
Mutual Acu	6.73
Mutual Inc	5.48
Sec Income	9.48
World Equity	7.46
Investors Group	
yDividend	7.53
yGrowth	11.85
yInternatnl	6.81
yJapan	15.59
yMortgage	4.88
yMutual	5.72
yProvidt Stk	5.78
yRetiremnt	6.57
Planned Invest Gr	
Cda Cumul	7.93
Pld Resourc	5.67
Taurus	8.73
Pret et Revenu Gr	
American	10.93
Canadien	7.57
Fonds H	4.94
Retraite	7.92
Principal Gr	
Collective	8.34
Growth	5.75
Venture	4.41
Prudential Gr	
Growth	6.93
Income	5.19
Savings Invest Gr	
American	10.93
Canadian	7.57
H Fund	4.94
Retiremnt	7.92
Scotiafund Gr	
Scotiafund	1.03
Scotiafd Mtg	1.03
United Bond Share	
RoyFund	7.39
RoyFnd Inc	4.97
Universal Group	
Equity	11.32
Income	5.05
Resource	5.57
Non Members	
Assoc Inv	6.63
yBeaubran	4.66
CSA Mgmt Gr	
Goldfund	4.16
Goldtrust	2.62
Canagex Gr	
yBond	9.46
Fund	11.64
Internatnl	9.09
yMortgage	10.15
Capital Grth	13.00
xChase	6.21
ynComCp Mtg	9.86
Desjardins Gr	
yCanadian	8.63
yHypotheq	4.36
yInternatnl	9.97
yObligatns	5.08
yQuebec	4.51
nySpec	7.20
Dixon Krog Gr	
Dixon, Krog	7.72
Heritage	2.52
Vanguard	7.96
yDomin Comp	9.15
yDomin Equit	9.86
Dreyfus Group	
Inc	12.11
xInternatnl	15.33
ynDynamic	10.58
nExecutv Can	7.30
nExecutv Intl	1.46
xFid Trend	22.12
nFst Cdn Mtg	10.28
Fiscon Fund	5.99
nHarvard	7.89
Industrial Gr	
Indust Amer	3.14
Indust Div	6.41
Indust Eq	8.75
Indust Gth	5.70
Indust Incm	10.47
Indust Pens	33.90
ynJns Hewrd	5.41
Keystone Gr	
Cus K-2	5.15
Cus S-1	17.14
Cus S-4	4.53
Polaris	3.12
xLex Rsrch	14.37
xManhatn	2.55
yMaritime Eq	2.70
Marlborough	6.87
Natrusco	14.87
ynNATrust BT	9.82
NW Group	
yCanadian	5.38
yEquity	9.42
xOne Wm St	14.34
xOppenhmr	5.90
Pemberton Gr	
ynPacific Div	6.60
ynPacific Ret	5.57
ynPacific US	5.19
PHN Group	
yBond	10.76
yCanadian	10.25
yDiv Income	10.42
yFund	20.04
yPooled	34.45
nyRRSP	15.40
PMF Managmnt	
nPension Mu	7.02
nXanadu Fd	4.52
nPutnam	10.88
Sterling Group	
Equity	6.64
yMortgage	5.01
xTech	7.90
Temple Gth	17.98
yTradex	14.63
Trans Canada Gr	
A	5.68
B	59.05
C	11.40
United Group	
yAccumula	4.24
yAccumula R	5.51
yAmerican	1.61
yCont Mortg	5.09
yHorizon	2.97
ySecurity	4.64
yVenture	3.34
yVenture Ret	5.57
Western Grth	5.55

Silver

TUESDAY

Closing basic price of 1,000-ounce certificates in the Victoria area, according to the Scotiabank, $5.95 U.S. bid per troy ounce and $6.00 asked. Previous day same price.

Gold

LONDON (AP) — Closing gold prices Tuesday, in U.S. dollars an ounce: London- 201.00; Paris- 199.63; Frankfurt- 199.73; Zurich- 200.375; Hong Kong- 196.20.

Commodities

TUESDAY

	Open	High	Low	Close	Ch'ge
Silver, New York (per 100 oz.)					
Dec	599.50	608.50	596.50	597.50	—5.00
Jan	602.00	611.00	599.00	599.70	—4.80
Mar	608.50	616.00	603.00	605.00	—5.00
Copper, New York (per 100 lbs.)					
Dec	64.90	65.70	64.90	65.40	+0.55
Jan	65.70	66.40	66.10	66.10	+0.55
Mar	67.15	68.00	67.15	67.60	+0.55
Lumber, Chicago (per 1,000 bf.)					
Jan	202.40	202.40	192.30	197.30	—5.00
Mar	192.80	193.20	188.90	189.00	—4.80
May	189.00	189.00	185.10	185.30	—4.10
Plywood, Chicago (per 1,000 sq. ft.)					
Jan	207.00	207.50	205.20	206.00	—2.20
Mar	201.00	201.40	199.30	200.20	—2.10
May	197.50	198.00	196.10	197.00	—1.20
Porkbellies, Chicago (per 100 lbs.)					
Feb	63.85	66.05	63.85	66.05	+2.00
Mar	63.30	65.42	63.25	65.42	+2.00
May	63.50	65.60	63.50	65.60	+2.00
Gold, Chicago (per oz.)					
Dec	198.60	203.50	197.00	198.00	— .10
Mar	204.00	209.40	202.30	203.40	+ .30
Jun	210.00	214.70	208.00	208.60	+ .70

Gold, Winnipeg (per oz.)

	Open	High	Low	Close	Mon.
Jan	204.90	204.90	199.40a	199.50a	199.70a
Apr.	206.70	210.90b	204.70n	205.00a	205.50a
Jly	—	—	—	211.40a	211.50a

Royal Trust MANAGED FUNDS
October 31, 1978
"A" FUND $11.9597
"B" FUND $ 9.0706
"C" FUND $17.2462
"M" FUND $ 9.7643
11-23

16 UNIT MOTEL
— Located in Duncan off the highway
— 8 Kitchen and 8 Sleeping Units
— 3-Bedroom Owner's Accommodation
— Steady Clientele
CONTACT:
JOHN SUTHERLAND, B Comm., R.I.(B.C.)
or LOUIS TRAPLER 746-6177
NANAIMO REALTY (Duncan) LTD.
435 Trunk Road, Duncan, B.C.

GROUND FLOOR
AVAILABLE NOW!
Needed In This High Flow Area
● Travel Agency ● Doctors
● Dentists ● Accountants
● Small Stores and Services.
Air Conditioned New Building — Lots of Parking
Will Finish To Suit Tenants Needs.
BUILDING QUALIFIES FOR 10% CCA AND IS FOR SALE IN PART OR WHOLE. Phone MR. WHITE 388-5532

WANTED
APARTMENT BUILDINGS
Have Buyer For
20-60 Suite Apts.
CALL PETER MARGETTS
MARGETTS & GOWER
OAK BAY PROPERTIES LTD.
592-2407
11-22

NOW IS A GOOD TIME TO TAKE ADVANTAGE OF OUR HIGH RATES
INTEREST RATES HAVE MOVED UP SUBSTANTIALLY. WE FEEL YOU SHOULD TAKE ADVANTAGE OF HIGHER RATES BY CONTRIBUTING TO YOUR R.R.S.P. or R.H.O.S.P.
Norfolk Trust
1004 Blanshard Street
Victoria, B.C.
Phone 388-5153
OUR 5-YEAR RATE IS
10¾%
INTEREST IS COMPOUNDED ANNUALLY TO MATURITY. THERE IS NO CHARGE FOR SET UP OR ADMINISTRATION.
Norfolk Trust
(Serving Canadians since 1916)
11-24
Member Canada Deposit Insurance Corporation

GUARANTEED INVESTMENT CERTIFICATES
1 Year 10¼%
2 Year 10¼%
3 Year 10¼%
4 Year 10¼%
5 Year 10½%
Your authorized Canada Savings Bond agent.
Commerce Capital Trust
388-9172
804 FORT ST., VICTORIA, B.C.
11-23
Member: Canada Deposit Insurance Corporation

Terrace-Kitimat Flood Claims Expected to Reach 500 Mark

The provincial government expects to receive between 400 and 500 claims for assistance from victims of recent flooding in the Terrace-Kitimat area.

R.E. Neale, director of the Provincial Emergency Program, said processing of the claims is progressing well and hoped all requests for assessment would be submitted by Nov. 30.

He was unable to say what the claims would total or what portion the federal government would pay under the federal-provincial disaster financial aid program.

The provincial government had declared part of west-central B.C. near Terrace a disaster area after a week of heavy rains.

Neale said northern Vancouver Island from a point 16 kilometres south of Port Hardy was also included in the designated disaster area.

Earlier, Highways Minister Alex Fraser said victims of the flooding would be compensated for most of their damage claims.

He said 15 adjusters were settling claims as fast as possible on 100 per cent replacement value for dwellings and contents.

The minister said between 90 and 95 per cent of all claims entered have qualified for full compensation.

INSTRUMENT MECHANICS, MILLWRIGHTS, ELECTRICIANS

Rayonier Canada requires the above for permanent employment at its Woodfibre Cellulose Division.

The successful applicants must have a B.C.T.Q., or interprovincial qualifications and preference will be given to those with pulp and paper experience.

The hourly rate of pay for these positions is $10.515. We offer an excellent medical and welfare plan, and relocation assistance as well. Woodfibre is is a 500 tonne/day fully bleached Kraft mill located near Squamish, 64 km. north of Vancouver.

Applicants may apply in confidence to:

Rayonier Canada
Industrial Relations Department
Box 5000
Squamish, B.C. V0N 3G0

RayonierCanada

5 year Guaranteed Investment Certificates

10½% Per Annum

Interest paid annually

10¼% Per Annum

Interest paid semi-annually

Fully guaranteed by Royal Trust for term of deposit. No fee or handling charge. Rates subject to confirmation.

Royal Trust

1205 Government St.
Victoria, B.C. 388-4311

Member Canada Deposit Insurance Corporation 11-10

Apple Bug Linked To Cherry Illness

PENTICTON (CP) — A scientist says researchers have identified several of the carriers of little cherry disease, the affliction that wiped out orchardists in the Kootenays in the 1950s and has threated those in the Okanagan.

"We are now 99.9 per cent sure the disease is spread by the apple mealy bug," said Dr. Dave McMullen at a conference here Monday. "We are not sure about mites as we haven't any proof yet that it is or isn't a carrier."

McMullen said the virus can also be carried by cutting and grafting tools, wind, small field animals and birds.

Dr. John Slykhuis said researchers are also looking at ways to control the disease which causes trees to produce dwarf fruit with a bland taste. Pruning and grafting are being investigated, he said, along with various other methods.

"Sterilization of some sorts may work and we have tried alcohol, heat and other germicidal methods and they all leave a little bit to be desired," he said. "Perhaps the best method we have found so far is common household bleach."

Slykhuis said the best method of control is to pull affected trees from the ground.

SERVICE SUSPENDED

VANCOUVER (CP) — One of two companies involved in a court battle over rights to the bus service between Vancouver International Airport and downtown has abandoned the service.

Peter Armstrong, vice-president of Trailways Northwest, announced Tuesday that the company was to suspend its service at midnight Tuesday night. About 50 employees were to have been laid off, he said.

The Trailways decision left Perimeter Transportation Ltd. providing the only service between the two points.

Both companies have said they have legal contracts with Transport Canada. The court fight to determine whose claim is valid is continuing and Armstrong said Trailways would resume service within 24 hours of a favorable court decision.

He said the decision to suspend the service was made by both employee and management shareholders and is only temporary, pending the result of legal action.

Lift Repair Reform Urged By Inquest

VANCOUVER (CP) — A coroner's jury has recommended that the provincial Elevator Inspections Branch be more explicit in issuing elevator repair instructions.

The recommendation followed an inquest Tuesday into the death Nov. 1 of Ronnie Chin, 45, at a city hotel.

Chin, a co-owner of the hotel, was working on top of the hotel's elevator when it moved upwards, crushing him at the top of the shaft.

The jury ruled misadventure in Chin's death.

It also recommended that only repairmen from licensed companies perform elevator repair work.

PACIFIC PRESS, UNIONS HUDDLE

VANCOUVER (CP) — Representatives of Pacific Press Ltd. and at least two of the six unions involved in a contract dispute that has shut down the city's two daily newspapers met again Tuesday in efforts to achieve a break in their three-week-old strike-lockout.

Dave Stinson, general manager of Pacific Press — which publishes the Vancouver *Sun* and *Province* — said company negotiators met with representatives of the Printing Pressmen's Union and the Vancouver Mailers' Union.

Deepsea Ships

Victoria — Euphoric, ocean-going tug in for minor repairs.
Crofton — Everjust, Oceanis, Star World.
Duncan Bay — Rondeggen.
Tahsis — Irish Pine.
Gold River — Star Nestor.
Utah Mines — Island Sky, loading ore concentrates.
Alberni — Deloro.

Jus·Rite PHOTOS

Why not give them something nice and simple for Christmas.

Polaroid's New SONAR OneSteps.

Polaroid's Pronto! SONAR OneStep.
- Aim-and-shoot (automatic sonar focusing).
- Low-light indicator.
- Shoot from 3′ to infinity (flash to 12′).
- Never needs batteries.

NOW IN STOCK AT ALL JUS-RITE STORES . . .

Polaroid's SX-70 SONAR OneStep.
- Aim-and-shoot (automatic sonar focusing).
- Single-lens reflex previewing.
- Low-light indicator.
- Shoot from 10.4″ to infinity (flash to 20′).
- Compact, lightweight, folds.
- Never needs batteries.

CHARGEX VISA master charge

and you can go ONE STEP FURTHER — TRY OUR LIFETIME GUARANTEE ON ANY POLAROID ONE-STEP CAMERA — ONLY AT JUS-RITE!

TALK TO THE POLAROID GIRL AT OUR YATES ST. STORE SATURDAY 10 a.m.-4 p.m.

11-22

Jus·Rite PHOTOS

716 Yates 384-8041 | TOWN AND COUNTRY 383-4621 | HILLSIDE CENTRE 595-8111 | SIDNEY 656-6613

SPECTACULAR WATERFRONT TAX SHELTER INVESTMENT

Near Victoria. Unequalled quality in management, construction and location make these cottages, country estates, townhouses and apartments unique and unparalled in their affordability and growth potential. Ocean Village is a Class 32 C.C.A. M.U.R.B. development of

ROSCOE DEVELOPMENT CORPORATION 642-5254

Socred TV Ads Abuse Of Public Funds: Lauk

The Socred government has been condemned for spending taxpayers' money to promote itself through television advertisements.

Gary Lauk, the NDP's economic development critic, said the advertising is scandalous, and he intends to investigate several statutes to see if the government has been using the public's money illegally.

Ads for the economic development ministry are nothing more then camapign ads for the Social Credit Party, Lauk said, and the only thing missing is a picture of Premier Bill Bennett patting his dog.

He said millions of dollars being spent by Provincial Secretary Grace McCarthy on tourism advertising are being spent only to enhance her own personal political image.

Dead in His Office

CHILLIWACK (CP) — The lawyer who defended convicted mass murderer Walter Murray Madsen was found dead in his office here Tuesday. He had apparently committed suicide.

Gerald A. Young, 36, was found by his secretary who checked the office when the lawyer failed to make a scheduled court appearance. Death was apparently due to a shotgun blast.

Young defended Madsen, who was convicted in February on four charges of first-degree murder in the deaths of four teen-agers. The teen-agers, three boys and a girl, were shot and stabbed on the banks of the Fraser River near Rosedale in July, 1977.

Madsen was sentenced to a minimum 25 years without parole on each murder charge.

Refugees Greeted

QUETTA, Pakistan (Reuter) — About 10,000 refugees have fled Afghanistan into Pakistan's southwestern Baluchistan province. A Pakistan government spokesman said they were being given food and shelter.

Province of British Columbia — Ministry of Labour

Position:
Referral Officer

Locations:
Victoria, Burnaby, Kamloops, Nelson

Salary:
$1055/month (auxiliary)

Open to male and female applicants.

Duties:
Under the direction of a Program Co-ordinator, to assist employers to recruit youth for summer employment; to provide a wide range of placement services to Provincial Ministries and other employers; to utilize an on-line computer system to obtain youth referrals; to verify financial reports; to verify and edit Youth Job Applications.

Qualifications:
Secondary school graduation and preferably post-secondary degree in related discipline or considerable number of years related work experience. Ability to counsel persons seeking employment; organizational ability and written and verbal skills; knowledge of all levels of government; knowledge of computer systems; knowledge of Provincial educational programs. Successful candidates should be dynamic, independent persons with high energy and dedication.

Use of personal vehicle on a distance basis required.

Competition closes December 6, 1978

Obtain applications from any Public Service Commission or Government Agent office.

Indicate desired location. Forward completed applications to Public Service Commission, 544 Michigan Street, Victoria, B.C. V8V 1S3.

Quote Competition #78:2999

Canadian citizens will be given preference.

Province of British Columbia — Ministry of Labour

The Employment Opportunity Programs Branch of the Ministry of Labour invites applications for possible vacancies for field staff to administer the 1979 Program.

Field Co-ordinator (27 Positions)

Locations:
Abbotsford, Burnaby, Courtenay, Cranbrook, Dawson Creek, Kamloops, Kelowna, Nanaimo, Nelson, Penticton, Prince George, Smithers, Terrace, Vernon, Victoria, Williams Lake.

Salary:
$1155/month (auxiliary)

Open to male and female applicants.

Duties:
The Field Co-ordinator, under the direction of a Regional Administrator, has the following activities: research and adjudication of applications for funding from employers; liaison between Branch and funded employers (both private sector and government); assisting employers in recruiting youth for jobs under the Program; monitoring funded projects. Duties include supervision of clerk and student monitor, media contact.

Qualifications:
The Branch seeks outgoing, dynamic, independent people — self-starters with high energy and dedication. Successful candidates should have knowledge of the social, economic and labour market conditions within the assigned area; knowledge of the operation of all levels of government; proven ability to communicate with the public and officials; preferably supervisory skills. Secondary school graduation is required. Post-secondary degree in a related discipline or a considerable number of years of related work experience is preferred.

EXTENSIVE USE OF PERSONAL VEHICLE ON A DISTANCE BASIS REQUIRED.

Competition closes November 29, 1978.

Obtain applications from any Public Service Commission or Government Agent office.

Indicate desired location. Forward completed application to the Public Service Commission, 544 Michigan Street, Victoria, B.C. V8V 1S3.

Quote Competition #78:2933

Canadian citizens will be given preference.

A.E. Ames and Co. Limited

Marking 60 Years in British Columbia
1918-1978

Sixty years. Not such a long time as companies go. But it represents a large part of British Columbia's exciting history. As a matter of fact, when A.E. Ames set up offices in B.C. in 1918 there were many of our customers with personal memories of the foresighted men such as Douglas, Helmcken, Davie, Dunsmuir and Smithe who were instrumental in guiding the young province through the earliest years of Confederation. These are names the present generation is more apt to connect with the names of city streets than the flesh and blood men who lived and planned and created. Would that they could see what they have wrought. They would surely be pleased at the strength and vitality of the British Columbia of today. We at A.E. Ames are proud of the role we have played.

Our corporate clients have included many of the Province's most successful industrial and financial organizations. We have assisted all levels of government. We have serviced private investors from every walk of life and with every size of account. We are proud of what we have accomplished but prouder yet of the confidence so many have shown in us.

In this decade alone, A.E. Ames has managed or co-managed underwritings totalling over $1,000,000,000 for governmental borrowers in British Columbia including British Columbia Hydro and Power Authority, Municipal Finance Authority of British Columbia, City of Vancouver and the Greater Vancouver Regional District.

We are managers or co-managers of underwriting syndicates for major B.C. corporate accounts. Our B.C. corporate client list includes companies engaged in forestry, mining, banking, real estate and nearly every other facet of the Province's industrial spectrum.

We are members of the Vancouver Stock Exchange and other major stock exchanges. We are distributors and market makers for new securities. We are money market dealers and financial advisors.

We have offices in Vancouver, Victoria, Toronto, Montreal and 15 other Canadian cities plus New York, London, Paris, Lausanne and Tokyo.

We are members of the Investment Dealers Association.

We are a vital part of British Columbia's heritage and future.

AE AMES
Founded 1889

THE BENTALL CENTRE
555 BURRARD ST.,
VANCOUVER, 681-7521

ROYAL TRUST BUILDING
612 VIEW STREET
VICTORIA, 383-4171

VICTORIA MANAGERS

VANCOUVER MANAGERS

We gratefully acknowledge that the graphic design of this advertisement was borrowed from the Yearbook of British Columbia published in 1917.

Journalists Stupid: Holt

OTTAWA (CP) — Liberal MPs went to bat for Prime Minister Trudeau on Tuesday, demonstrating their agreement with his weekend comment that the opposition and the media are enemies of the government.

Former reporter Simma Holt (L—Vancouver Kingsway) delivered a searing attack on media coverage in general, saying Canada's strong economic performance has been largely ignored.

Communication lines across the country have become warped and distorted at a time when the most important thing is to keep the electorate accurately informed on issues, she said.

Journalists have been stupid or naive to think that Canada alone could solve economic problems hovering over all industrialized nations, the B.C. MP said.

Other Liberal backbenchers devoted their comments to attacks on their political opponents.

"They have been making comments which are really quite detrimental," said Ross Milne (L—Peel-Dufferin-Simcoe).

"I cannot understand how they can argue for very significant (spending) cuts, and then as soon as they are applied they join hands and argue it should not happen," ths Ontario MP said.

Paul McRae (L—Fort William) said Canada's economic growth in the last several years has outstripped the leading industrialized countries.

"I am trying to show that the state of the Canadian economy is not nearly as bad as many members of the opposition would have us believe," McRae said.

But Progressive Conservative spokesmen argued that the new budget had done little to stimulate the economy, a move that was urgently needed.

Debate on the budgetary measures is to continue today. A Conservative non-confidence motion is to be voted on this evening.

WE'VE GOT SOMETHING NEW!!
FIND OUT THIS THURSDAY NOV. 23
COLONY MOTOR INN
2852 DOUGLAS ST.
11-19

OXFORD FOODS
271 COOK STREET
We reserve the right to limit quantities
PRICES EFFECTIVE WED., NOV. 22 TO SAT., NOV. 25

IMPERIAL MARGARINE 3-lb. pkt. 1.89
MAPLE LEAF COOKED HAM 1½-lb. tin 3.29
TREND COFFEE 2-lb. tin 5.99
NABOB COFFEE TEAM 16-oz. jar 1.09
BLACK DIAMOND CHEESE SLICES 16-oz. pkt. 1.59
SHIRRIFF MARMALADE 24-oz. jar 1.09
CLOVER LEAF PINK SALMON 7¾-oz. tin 99¢
HERSHEY INSTANT CHOCOLATE 2-lb. tin 1.79
7-UP 2 26-oz. btl. (plus deposit) 79¢
GOLDEN REEF APRICOTS 2 14-oz. tins 89¢
SNOW CAP FROZEN GREEN PEAS 2-lb. bag 69¢
KELLOGG'S SPECIAL K 475 g 1.39
JAVEX BLEACH 128-oz. jug 99¢
PUREX TOILET TISSUE 4-roll pkt. 1.09
U.S.A. CANADA NO. 1 LETTUCE 24's each 29¢
SUNKIST ORANGES 4 lbs. 1.00
11-23

REVELSTOKE
We Reserve the Right to Limit Quantities. Prices in Effect Nov. 23, 24, 25 Only.

WAREHOUSE DISCOUNT
Don't miss this Revelstoke-Harding Carpet Clearance Event! We ordered truckloads of quality Harding carpeting and we're selling it to you at prices you cannot afford to miss!

Economy Patterned Carpet
Here's a practical carpet just suited to the informal living areas in your home. Low, tight nylon loops insure maximum wear and durability: rubber-backed for easy do-it-yourself installation. A real value at this price!
Manuf. Sugg. Retail 6.50 sq.yd.
NOW 4.88 sq. yd.

"Centurion" 100% Nylon
Ideal for commercial use or anywhere the going is tough! Heat treated nylon for durability; anti-static fibre reduces shocks. Jute backing for direct glue down or install over separate undercushion. Eleven colors.
Manuf. Sugg. Retail 11.95 sq.yd.
NOW 8.88 sq. yd.

"Shaladin" Saxony Plush
Attractive jute-backed all nylon plush carpet gives great wearability performance. Comes in solid colors suitable for any decor. Durable and practical, "Shaladin" is CMHC approved.
Manuf. Sugg. Retail 13.95 sq.yd.
NOW 9.88 sq. yd.

HARDING CARPETS
Guarantee
When you purchase any carpeting made by Harding, you can be sure of purchasing quality. Harding provides you with a five year guarantee against defects in workmanship and materials and against excessive surface wear when properly installed and maintained.
Harding stands 100% behind its product — that means that YOU know what you're getting!

JUTE BACKED

Elation Low Pile
This carpet has real softness and feel appeal! 100% fine denier nylon provides the soft touch and style, yet is so practical. Easy maintenance and jute backing for strength. 11 subtle colors.
Manuf. Sugg. Retail 15.95 sq.yd.
12.48 sq. yd.

Diplomat Low Cut Nylon
For the discriminating decorator, "Diplomat" combines traditional beauty with practical features: durability, resilience & cleaning ease. Wide selection of super colors.
Manuf. Sugg. Retail 17.95 sq.yd.
13.88 sq. yd.

Moon Shadows Sculptured
Here's quality for any room in the home. 100% fine nylon, boldly sculptured, provides a soft, luxuriant touch; Scotchgard and anti-static treated for wearability. In a selection of today's most wanted colors.
Manuf. Sugg. Retail 19.95 sq.yd.
14.88 sq. yd.

Illusions Cut & Loop
Brand new and beautiful from Harding. All nylon in a dense pile for body, resilience, depth and long lasting beauty. Rich, subtle colors you can use anywhere in your home. Sheer elegance!
Manuf. Sugg. Retail 20.95 sq.yd.
16.98 sq. yd.

RUBBER BACKED

Sierra Level Loop
This is one of our popular patterns printed on 100% nylon level loop pile. Scotchgard and anti-static treated, it's easily installed and great for kitchens & family rooms.
Manuf. Sugg. Retail 8.50 sq.yd.
6.88 sq. yd.

Hi-Note Level Loop
This good buy is a solid performer in heavy traffic areas. Tough, 100% nylon for durability; multi-colored earth tones of high & low lustre pile hide soil well; rubber-backed for easy installation.
Manuf. Sugg. Retail 8.95 sq.yd.
6.68 sq. yd.

Charger All Nylon
Specially designed for do-it-yourself installation; rubber backing makes it easy. Space dyed coloring produces varied colorations - 8 multi-tones available. Terrific value at this price!
Manuf. Sugg. Retail 10.95 sq.yd.
7.68 sq. yd.

Soft Texture Patterns
Here are two patterns to choose from with the softness and resiliency of nylon cut pile. Scotchgard treatment means soil resistance; ideal for rec rooms, dens, bedrooms. Good value, good price.
Manuf. Sugg. Retail 10.95 sq.yd.
7.98 sq. yd.

Popular Quality Patterns
These two popular patterns, "Intricate" and "Monet" are CMHC approved for most heavy traffic areas. Scotchgard and anti-static treated; easy to install yourself. 100% Nylon level loop.
Manuf. Sugg. Retail 11.95 sq.yd.
8.88 sq. yd.

Rio Level Loop
A popular quality patterned carpet, "Rio" is CMHC approved for kitchens, rec rooms. Scotchgarded and anti-static treated for wearability, so easy to install yourself.
Manuf. Sugg. Retail 11.95 sq.yd.
8.88 sq. yd.

Wembley Cut & Loop
High-density rubber backing helps cushion your footsteps as well as provide easy installation. 100% nylon, space dyed for practical coloration; excellent for bedrooms and guest rooms. 8 super colors.
Manuf. Sugg. Retail 12.95 sq.yd.
9.98 sq. yd.

Genie Cut & Loop
Slightly textured surface in multi-tones gives "Genie" a rich appearance. Scotchgard and anti-static treated for practicality. Wide range of colors available and so easy to install yourself.
Manuf. Sugg. Retail 14.95 sq.yd.
10.88 sq. yd.

All Carpeting Approx. 12' Wide
11-22

CHARGE ACCOUNTS CHARGEX master charge
449 GORGE RD. EAST
386-3211
OPEN 7:30 a.m. to 5:30 p.m. INCLUDING SATURDAY

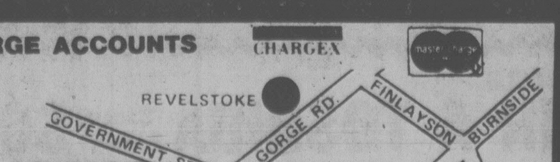

REVELSTOKE

Reserves' Size Rapped

TORONTO (CP) — Canadian reserve forces are so small and ill-equipped they could not meet basic garrison duties in the event of a war or internal security crisis, says an official of the Conference of Defence Associations.

Michael Stevenson, Ontario vice-chairman for the conference and a colonel in the reserve, said in a recent interview that of 45 leading countries, only New Zealand and Ireland have smaller reserves than Canada.

Canada has 19,000 people in the reserves, Ireland 18,700, and New Zealand, 12,000.

Stevenson said two neutral countries, Sweden and Switzerland, spend twice as much per capita as Canada on their reserves. The United States spends four times as much, he said.

"Why is the government so reluctant to let Canadians have a reserve army in proportion to the size of the population and the wealth of the country?" he said.

Stevenson said recommendations that Canada should have a mobilization plan covering industry and resources are ignored by the defence ministry, which says that is the responsibility of other government departments.

He said a recent survey indicated 73 per cent of Canadians believe there will be another world war and he sees results of other opinion surveys as support for a policy of deterring conflict by the establishment of strong regular forces backed by large reserves.

Stevenson said Canadians make up only .37 per cent of North Atlantic Treaty Organization forces.

"The present level of Canadian military manpower, both regular and reserve, and spending on military equipment, does not take care of our peacetime commitments and certainly does not prepare us for the escalating needs in time of crisis," he said.

FORCES DOWNGRADED, SAYS McKINNON

OTTAWA (CP) — Conservative defence critic Allan McKinnon charged Tuesday the Liberal government has deliberately downgraded the role of the armed forces and created a vacuum in defence policy.

McKinnon told the Commons Prime Minister Trudeau has decided to keep the armed forces short of equipment and manpower and that means taxpayers will be stuck with massive expenditures in the next decade.

In 1963, when the Liberals took power from the Conservatives there were 123,000 in the armed forces. This year, the figure stood at 79,000.

Defence planning had been ignored to the point "that the over-all effectiveness of the forces now is at a disturbingly low level."

McKinnon criticized repeated delays by the cabinet in choosing a new fighter aircraft from the list of six competitors.

A contract should be negotiated by the end of March at the latest or the entire project shelved until after the expected spring election, he said.

The affair was being stage-managed by Liberal party strategists to gain maximum publicity before the election campaign, he charged.

"It seems to me that it would be politically immoral for this decision to be postponed for partisan political advantage."

Recent purchases of Leopard tanks and long-range patrol aircraft left the armed forces with equipment already near to obsolete.

Government promises to increase capital spending and to increase the defence budget for NATO had already been broken.

The government does no service to the armed forces by making promises it cannot keep.

N-Sputnik Claim Cut

OTTAWA (CP) — The federal government probably will claim less than half the total cost of finding and cleaning up the radioactive remains of a Russian satellite that crashed in the north last January.

An official of the Atomic Energy Control Board, the federal nuclear regulatory agency, said Tuesday that total cost will be about $13.7 million.

But the federal government probably will only claim from the Russians $6.1 million, described as the incremental costs involved. That would include additional travel, overtime or rental of equipment, but not regular salaries or use of equipment owned by government.

Shortly after the exchange came during questioning before the Commons national resources committee by John Crosbie (PC—St. John's West), Liberal members moved to cut off further discussions of the total cleanup costs.

Energy Minister Alastair Gillespie said the committee is meeting only to discuss a supplementary spending estimate from the AECB for $2.6 million.

Other departments had been involved in the search and recovery, including national defence, and he could not answer for all of them.

Gillespie said the negotiations with the Soviet Union are being carried out by the external affairs department and it would not be appropriate for MPs to delve into the issue now.

"I hope he is going to stiffen the backs of external affairs to make decent claims against the U.S.S.R.," Crosbie said.

"When somebody dumps a radioactive satellite on my territory, I don't have to be too timid in putting forward claims."

But Gillespie said "it is important we don't start the negotiations around this table. There is a Canadian interest here that must be protected."

At one point, he said the comments made by Crosbie could be used by Russian negotiators during talks on the claims at the United Nations.

When Crosbie asked what comments he worried about, Gillespie replied only that he is interested in results, "not in rhetoric" as the opposition MP appeared to be.

The Soviet Cosmos-954 satellite plunged to earth in the Northwest Territories after it wobbled in orbit last Jan. 24.

2513 BEACON AVE.
656-3724
ISLAND FURNITURE MART LTD.
SIDNEY
Your Toshiba Dealer
is pleased to supply
Sidney Super Foods
with this

TOSHIBA
SOUND SYSTEM
FOR THEIR
GRAND OPENING DRAW

SIDNEY SUPER FOODS
PRICES IN EFFECT WED., THURS., FRI., SAT. NOV. 22, 23, 24, 25
STORE HOURS Daily: 8:30-6:00 Thurs.-Fri.: 8:30-9:00
IN SIDNEY'S "DOWNTOWN" ACROSS FROM SIDNEY HOTEL
"Been Serving the Peninsula for 15 Years"

NEW LOCATION! GRAND OPENING SUPER SALE

CANADA GRADE A CROSS RIB ROAST lb. 1.17
CANADA GRADE A PRIME RIB ROAST lb. 1.79
FRESH REGULAR GROUND BEEF lb. .... 89¢
FRESH SHORT RIBS OF BEEF lb. .... 69¢
PANCO FROZEN YOUNG TURKEY 10-14 lbs. .. 95¢
SMOKEHOUSE BACON lb. 1.35
FRESH BONELESS LEG O' PORK lb. 1.79

SWIFT'S BULK WIENERS lb. .... 77¢
OLYMPIC SMOKED COTTAGE ROLL lb. 1.69
MANDARIN ORANGES BOX 5.99
ISLAND FARMS ICE CREAM 4 litre pail .. 2.29
CARNATION COFFEE MATE 16-oz. jar. First 6 jars ... 99¢

FLORIDA GRAPEFRUIT White or Pink 48s 8 for 1.00
No. 1 BANANAS 5 lbs. 1.00
EMPEROR GRAPES lb. .... 39¢
B.C. GROWN FRESH MUSHROOMS lb. .... 99¢
B.C. GEM No. 1 POTATOES 10 lbs. 79¢

NABOB PRODUCTS
NABOB DELUXE TEA BAGS 125s .... 2.49 pkg.

NABOB 3-FRUIT OR SEVILLE MARMALADE 48 oz. 1.88
SQUIRREL PEANUT BUTTER 48-oz. jar 1.99
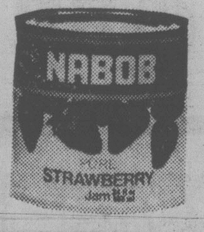

NABOB STRAWBERRY JAM 24-oz. tin 1.29

SUNLIGHT POWDER DETERGENT 6-litre box 1.99
SUNLIGHT LIQUID DISH DETERGENT 32 oz. 79¢
LUX BEAUTY BAR SOAP 3 bars .... 59¢
HEINZ KETCHUP 32 oz. 1.09
HEINZ MUSHROOM SOUP 4 10-oz. tins 1.00

WESTON WAGON WHEELS 12s, pkg. 88¢
WESTON STONED WHEAT THINS 10 g. .... 88¢
MAXWELL HOUSE INSTANT COFFEE 10 oz. 4.89
HEINZ VEGETABLE SOUP 5 10-oz. tins 1.00
HEINZ TOMATO SOUP 5 10-oz. tins 1.00

7-UP SOFT DRINK 4 quarts Plus Deposit 1.00
FAIRHAVEN SARDINES 3¼-oz. tins .... 4 for 88¢
LONG GRAIN RICE 2 lbs. 88¢
QUINN POPCORN 2 lbs. 59¢
PACIFIC MILK 2 tall tins 79¢
ROYALE TOILET TISSUE 4 rolls 99¢
ROYALE PAPER TOWELS 2 rolls 88¢
SHIRRIFF JELLY POWDER 6 pkgs. 1.00
McCAIN FROZEN PEAS 2 lbs. 69¢
DELMONTE PEAS and CARROTS 3 14-oz. for 1.00

SUNRYPE BLUE LABEL APPLE JUICE .... 48-oz. tin 88¢
NALLEY'S TRI-PAK POTATO CHIPS .... 59¢
TOAST OF THE COAST BREAD .... 24 g. 2/99¢
McCORMICK'S SODA CRACKERS ...... 400 g. 2/89¢
ALOHA WALNUTS 1.69
PARKAY MARGARINE .... 3 lbs. 1.69
M.J.B. COFFEE .... 1-lb. tin 2.88
JAVEX BLEACH .... gal. 99¢
ROYALE FACIAL TISSUE 100 2-ply 59¢
RYE KING WAFFLES pkg. 69¢

WEST MUSHROOMS 10-oz. tin 59¢
BRACH'S CANDY 10 varieties 89¢
HUSKY DOG FOOD 3 26-oz. tins 1.00
McLAREN'S 12-oz. KENT Jar OLIVES ONIONS GHERKINS 99¢
4-STAR TOMATO 28 oz. 49¢
AIM TOOTHPASTE 100 m. 88¢
ARDMONA PEACHES OR PEARS In Pear Juice 14-oz. tin .... 59¢

YOU COULD WIN A TOSHIBA "Special Edition" SOUND SYSTEM!
Valued at Over $1,500
Nothing to Buy—Enter Now!

Many Workers 'Want to Quit'

OTTAWA (CP) — Senators studying a proposed ban on mandatory retirement of workers at age 65 were reminded Tuesday many workers want to quit because the joy is gone.

"There's an astonishing number of people who want to quit," 82-year-old Walter Turnbull, a retirement counsellor, told a special Senate committee.

"In other words, the lure of work has disappeared because so much of the work they're doing has no value, no challenge to it.

The senators are trying to establish whether the government should ban mandatory retirement altogether, or lift the retirement age to 70 or another age.

Turnbull said that because unemployment is so high right now it is unlikely any government will favor lifting the retirement age or even spending money on job counsellors for retired persons.

Committee chairman Sen. David Croll (Ontario) asked Turnbull what he tells a person who has retired, gone on a long-awaited trip, repaired the house, gone fishing and now "is going nuts, feels desperate."

Turnbull said he tries to counsel people before they retire, advising them to reduce their spending progressively during the few years before retirement so that the lower income at pension time won't come as a shock. And they'll have savings, too.

As for people who seek counselling after retirement: "I ask them 'What did you want to do when you were a very young person? What was the dream that you abandoned?'"

Although an elderly woman may not become a ballet dancer and an old man may not suddenly learn to sing opera, Turnbull said senior citizens can often engage in activities they planned in their youth.

Next, he advises them to become self-sufficient, learning home nursing, first aid, carpentry, plumbing and electrical work to keep them busy and save money. He said he never advises them on money-making schemes.

He said a feeling of uselessness can quickly result in quick deterioration of health, adding that elderly women often feel more useful because they can continue housekeeping and grandchild-rearing.

"I have no doubt that the worse thing that can happen to anybody at any age is to feel they're not useful."

Another witness told the senators persons over 65 face a "formidable array of barriers" such as high unemployment when trying to find work.

"That there is age discrimination I have no doubt," Bernard Voisey said. Discrimination was not blatant or conscious but social.

"Canadians have been conditioned to accept that at 65, a person is old, unable to hold a job."

Employers were not the only ones guilty of that discrimination. Many elderly people accepted the passive status society automatically assigned them when they hit 65.

Toronto 6 Held In Gem Swindle

TORONTO (CP) — Six Metropolitan Toronto men, including three brothers, were arrested and charged Tuesday in connection with a $2.5-million diamond swindle.

Frank Volpe, 60, was charged with two counts of conspiracy to defraud, two counts of fraud and three counts of uttering forged documents. His brother, Joseph Volpe, 55, was charged with uttering a forged document.

A third brother, Paul Volpe, 53, was charged with one count of fraud and one of conspiracy to defraud.

Nathan Klegerman, 49, was charged with two counts of fraud and two counts of conspiracy to defraud. Max Cooper, 43, and Murray Feldberg, 52, were each charged with one count of fraud and one of conspiracy to defraud.

RCMP Insp. Jim McIlvenna, chief of the special squad, said city diamond merchants had sold gems with a retail value of $2.5 million and received in payment allegedly worthless stocks, bad cheques and promissary notes that were not paid.

HIGH PRICE EXPECTED

LONDON (Reuter) — Richard Wagner's original draft for the overture to his opera Tannhauser will be auctioned at Christie's in London on Nov. 29 and is expected to reach $60,000, the auctioneers said. The manuscript of the opera itself sold for a record $242,000 in New York last month.

FLQ Probe in N.B.

OTTAWA (CP) — The RCMP investigated the possibility that an FLQ cell was active in Moncton, N.B., last year, but the government would not say what the Mounties discovered.

A document tabled in the Commons Tuesday in reply to a question by independent MP Len Jones (Moncton) confirmed the investigation was sparked by a letter to the Moncton daily French-language newspaper, *L'Evangeline*.

The letter published last December said an active FLQ cell was operating at the University of Moncton.

As for the results of the RCMP investigation, the government answered: "It has not been the policy of this government nor that of previous governments to comment on individual police and security investigations."

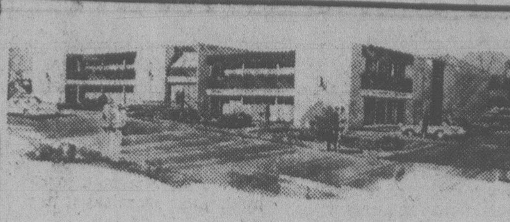

A. S. BAINS CENTRE
3318 OAK STREET

Now Leasing
Immediate Occupancy

- ★ Handsome natural wood and concrete block construction
- ★ Near Town & Country Shopping Centre
- ★ Ample on-site parking
- ★ High traffic area

WAREHOUSE 1,000 sq. ft.— 7,200 sq. ft.
RETAIL 1,000 sq. ft.— 8,600 sq. ft.
OFFICE: 650 sq. ft.—15,350 sq. ft.

REALSPAN PROPERTIES LTD

388-6454

11-14

10 3/4 %

ONE YEAR
SAVINGS CERTIFICATES
PRIME 55

- For those 55 and over.
- Interest paid annually.
- Minimum deposit $1000.
- Interest paid monthly at 10¼ % on amounts over $5000
- Withdrawal after 30 days at predetermined rates.

All shares and deposits are guaranteed without limit by the provincial Credit Union share and deposit guarantee fund

WESTCOAST SAVINGS
Better than money in the bank

$15 - $15 - $15
45-GAL. OAK WHISKEY
—BARRELS—
PH 383-1328
Ken's Barrels and Scrap Metal Ltd.

DELUXE CONDOMINIUM ★
ALL CONCRETE AND STEEL
ASKING PRICE $62,800

New on the market and offering the following:
2 bedrooms, 2 bathrooms, 2 huge sundecks of 20' x 6' each, one with 4 sets of sliding doors. 7 sets of cupboards, 3 deluxe appliances, panoramic views. Complex has swirl pool, sauna and lovely hospitality room. Close to the downtown core.

View on appointment only.
PATRICK SNOW 592-3931
ISLAND HOMES LTD. 386-7545
11-22

AN INVITATION TO VISIT BROADMEAD

We are pleased to announce that a new selection of homesites is now available for viewing. Located high on a sunny hillside, many of these beautiful sites afford an unsurpassed seaview with Mt. Baker as the visual focal point. Prices range from $37,000 to $42,500. Drop into our office-display home at 950 Royal Oak Dr., and let us help you discover the experience of environmental living at its finest.

FOR FURTHER INFORMATION, CONTACT:
BROADMEAD FARMS
950 ROYAL OAK DRIVE
PHONE 658-5291
OR. . .
JEANNIE DEWHURST
ROYAL TRUST
OFFICE: 384-8001
RES.: 658-8980
FOR SALE Royal Trust
11-15

TENNIS
OAK BAY STYLE!
Recreation: Oak Bay

Prices Effective 'til Nov. 25

Kmart

We reserve the right to limit Quantities

Polaroid Instant Cameras
From the world's Simplest to the Most Advanced.

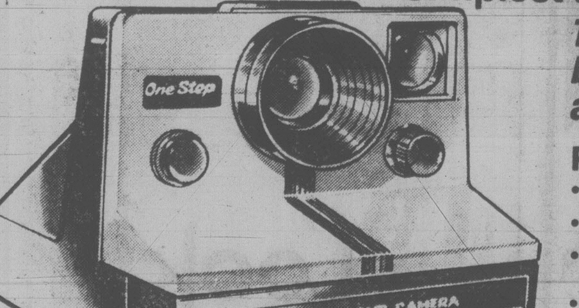

The least expensive camera for brilliant SX-70 pictures. Just aim and shoot. That's it!

POLAROID'S ONESTEP LAND CAMERA

- Motorized and fully automatic.
- Uses brilliant self-developing SX-70 film.
- Shoot pictures from 4' to infinity (flash from 4' to 8').
- Never needs batteries.
- Weighs only 14.5 ounces.

34.77
K mart Price

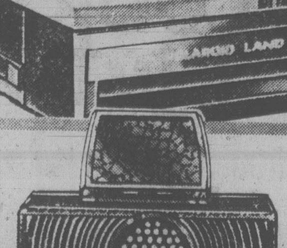

POLAROID'S SX-70 SONAR ONESTEP

- Aim-and-shoot (automatic sonar focusing).
- Single-lens reflex previewing.
- Low-light indicator.
- Shoot from 10.4' to infinity (flash to 20').
- Compact, lightweight, folds.
- Never needs batteries.

K mart Price
219.97

POLAROID'S PRONTO! SONAR ONESTEP

- Aim-and-shoot (automatic sonar focusing).
- Low-light indicator.
- Shoot from 3' to infinity (flash to 12').
- Never needs batteries.

79.97
K mart Price

POLAROID SX-70 FILM
SINGLE PACK
K mart Price 7.09

POLAROID SX-70 FILM
TWIN PACK
K mart Price 13.77

NEW POLAROID PICTURE QUALITY GUARANTEE

NOW EVERY POLAROID CAMERA COMES WITH A SIX MONTHS' UNCONDITIONAL GUARANTEE WHICH ENSURES THAT, WHILE YOU ARE BECOMING FAMILIAR WITH YOUR NEW CAMERA AND THE ART OF PICTURE TAKING, EVERY PICTURE WILL BE TOTALLY SATISFACTORY OR POLAROID WILL REPLACE IT FREE OF CHARGE. ASK US FOR DETAILS OF THIS UNIQUE POLAROID PICTURE QUALITY GUARANTEE.

Available at your nearest Kmart store

Good news for the festive season!

ROGERS' FESTIVAL FRUITCAKE

This new Christmas cake recipe is rich and heavy with fruit… delightfully different in flavour. A fun project for the weekend, when you have time to let the fruit soak with the rum and Rogers' Golden Syrup overnight. Then mix and bake *two* beautiful cakes—one for family and one for guests!

- 1 pound pecans
- 1 pound pitted dates
- 8 ounces citron, slivered
- 8 ounces candied pineapple, cut in bite-size chunks
- 1 pound candied cherries, halved
- 3 pounds seedless raisins
- 1 cup dark rum
- 1/2 cup Rogers' Golden Syrup
- 1/2 pound butter (at room temperature)
- 1 1/2 cups granulated sugar
- 1 tsp. vanilla
- 6 eggs, separated
- 3 cups all-purpose flour
- 2 tsp. cinnamon
- 2 tsp. nutmeg
- 1/2 tsp. ground cloves
- 2 tsp. cream of tartar
- 1 tsp. salt
- 1/2 tsp. baking soda

Place first 6 ingredients in large bowl. Combine with 1/2 cup of dark rum and the 1/2 cup of Rogers' Golden Syrup. Cover tightly and let stand at room temperature at least 24 hours. Line two 9" tube pans with two thicknesses of brown paper and grease well.

Cream butter with sugar and vanilla. Beat in egg yolks. Beat egg whites until stiff and fold them into creamed mixture. Stir in dry ingredients and mix well. Add fruit and nuts and combine thoroughly.

Divide batter evenly into prepared pans. Bake at 275°F. for about 3 hours. (When cakes start to brown on top, cover with greased brown paper.)

Cool (in pans) on wire racks. Remove from pans. Sprinkle cakes with remaining 1/2 cup dark rum. Wrap each cake again in plastic wrap and then foil. Store in a cool place for several weeks.

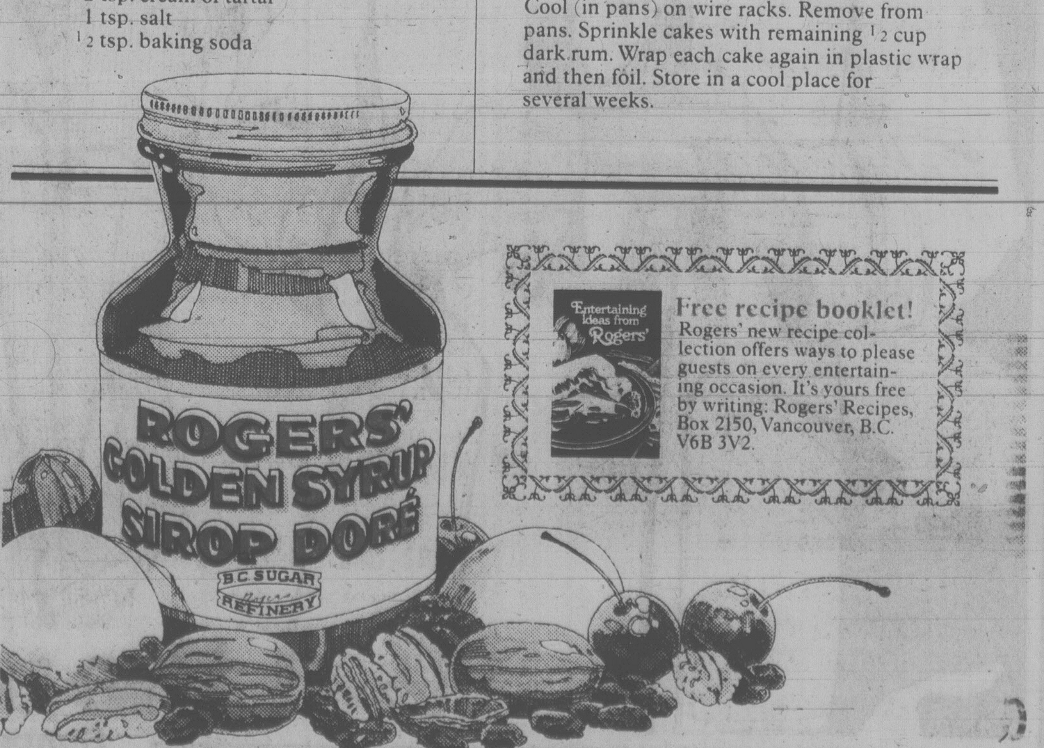

Free recipe booklet!
Rogers' new recipe collection offers ways to please guests on every entertaining occasion. It's yours free by writing: Rogers' Recipes, Box 2150, Vancouver, B.C. V6B 3V2.

APATHY SCUTTLES INQUIRY HEARINGS

TORONTO (CP) — Poor response to a call for public opinion about RCMP activities has forced the cancellation of McDonald commission hearings in Toronto and Montreal, a commission spokesman said Tuesday.

The federal commission of inquiry, headed by Mr. Justice David McDonald, planned Toronto hearings Dec. 13 and 14 and Montreal hearings Dec. 19 and 20 to hear views from the public and organizations about the RCMP security service.

Only 10 persons and a few organizations said they wanted to present briefs and John Graham, the commission's assistant research director, said hearings in Toronto and Montreal will be cancelled and others in Eastern and Western Canada planned for January and February, may be consolidated.

Those planning to present their views in Toronto and Montreal will be offered a chance to speak at hearings in Ottawa, Graham said.

No Contract, No Claim

MONTREAL (CP) — The Quebec Court of Appeal has denied a divorced woman the right to claim part of the $100,000 her former husband earned from the sale of a farm which the couple developed together.

A three-judge panel noted, in a unanimous ruling handed down Tuesday, that the "ordinary task of a farmer's wife is quite heavy," and agreed that the woman had clearly proved that she contributed to her husband's prosperity.

But the couple had signed no marriage contract to share property.

Since the husband was legal owner of most of the farm, the woman was able to claim enough money to look after her needs, but could not obtain exact repayment for her share of the labor, the court ruled.

In her divorce petition, the woman sought no regular alimony payments, restricting her claim to a $50,000 lump sum — half the proceeds from the 1975 sale of the farm. She subsequently reduced the claim to "at least $25,000."

Mr. Justice Albert Mayrand, writing the court's opinion, said the federal Divorce Act allows the courts to award lump sum payments only for purposes of maintenance, and not for "the equitable sharing of the assets of the ex-spouse."

Unless the Divorce Act is amended, only a signed agreement between spouses can guarantee the sharing of property, he said.

The ruling allows the woman, who is able to support herself for the time being, to claim alimony at later date.

Parking Depends On the Weather

OTTAWA (CP) — Parking regulations are in the hands of the gods and the city's physical environment commissioner. Traditionally, overnight parking on streets has been banned between Nov. 15 and April 1 to facilitate snow removal. But motorists say the ban is unnecessary if there is no snow. Council has agreed to order the ban only when snow flies.

Liquor Sellers Warned to Return

WINNIPEG (CP) — The Manitoba government "will take whatever steps are necessary" to re-open liquor outlets before Christmas, Attorney-General Gerry Mercier has warned.

Mercier said in an interview Tuesday the 390 striking liquor commission employees must be back on the job by early December or the government will move to open stores.

Asked if this meant hiring non-union workers to replace striking clerks and inspectors, the minister said, "I think it's pretty clear what we'd have to do to open more stores. I can't say any more at this time."

Executives of the Manitoba Government Employees Association, which represents the workers, rejected the government's final offer Monday and no further negotiations are on the horizon.

In an address to a convention of rural mayors, reeves and councillors Mercier, the minister responsible for the liquor commission, stressed the 6.5 per cent offer rejected by the executive is the last

TENNIS for the FUN of it! dial 595-SWIM

OPEN SUNDAYS 10 A.M.-5 P.M.
Thunderbird
ONLY 5 DAYS LEFT TO SAVE DURING OUR PRE-CHRISTMAS SALE
REDECORATE NOW: SAVE ON ELECTRICAL — PLUMBING — LIGHTING AND HEATING SUPPLIES

Pre-set Your Lights, Appliances
AUTOMATIC TIMER $8.88
6"x6" Ceramic
DECORATIVE TILE sq. ft. .... 74¢
Energy Saving, Efficient, 5 Tube
THERMO GRATE $44.95
Fine Quality, Three Piece, White
BATH SET $154.00

2929 DOUGLAS ST. 386-2921
STORE HOURS:
Mon.-Thurs. 8:30-5:30, Fri. 8:30-9:00
Sat. 9:00-5:00, SUNDAYS 10 a.m.-5 p.m.
11-22

Sears

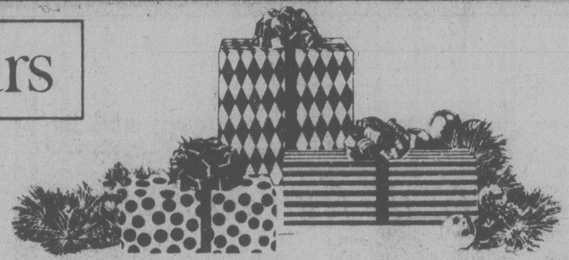

Wrap it up early
Christmas is coming!

Check your 48-page 'Wrap it up early' circular for more outstanding savings and values. Shop early at Sears and beat the holiday rush!

Save $10
The popular Melton car coat 59.99 Reg. $70

If ever there was a favourite classic, this is it. Comfortable, and casual, Melton car coat. Blend of 85% virgin wool and 15% nylon. Styled with 3x3 double-breasted button front. Laydown collar, front and back yoke details. Slash pockets with frame patches, two inside pockets. Fully lined. Dry clean. Grey or Camel. In 36 to 46. 45R 006 231B.

Save $10
Comfortable cotton corduroy coat 49.99 Reg. $60

Cosy, warm and styled for the casual life. Cotton corduroy coat has button front styling with laydown collar, set-in sleeves and back belt. Front yoke has smart leather trim. 2 upper hand-warmer pockets, 2 lower patch pockets. About 34" in length. In Bronze color only. Sizes 36 to 46. Dry clean. 45R 066 243A.

Sears Men's Dress Wear (45) Phone Enquiries: 595-9111
Advertised prices in effect now through 5:30 p.m.
Sat., Nov. 25, while quantities last.

24 Hour Teleshop 595-3161
To order Catalogue or Store merchandise in Victoria

the men's store
Simpsons-Sears Ltd.
'Reg.' and 'Was' refer to Simpsons-Sears prices.

When You're Looking For A New Set Of Wheels

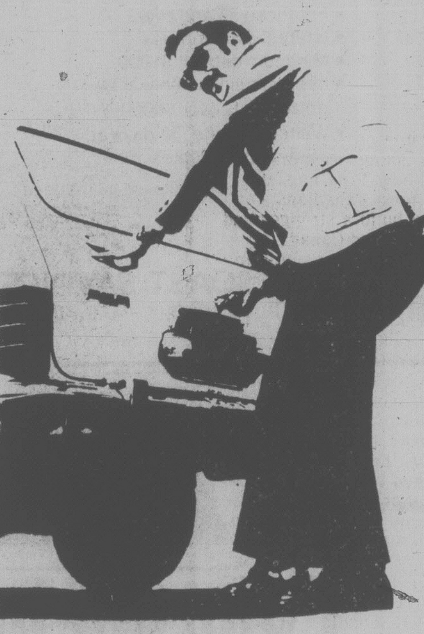

Look First To The Classified Pages of
The Daily Colonist and the Victoria Times
CLASSIFIED ADVERTISING
386-2121
Mon.-Fri., 8 a.m.-6 p.m.
Saturday, 8 a.m.-5:30 p.m.

U.S. Backs United Canada: Vance

OTTAWA (CP) — U.S. State Secretary Cyrus Vance reaffirmed American support for Canadian unity Tuesday after the U.S. was praised for keeping its finger out of Canadian domestic problems.

Vance said at a formal welcoming dinner that all Americans want Canada to remain united, believing the "well-being of our two nations is inseparably linked."

He was replying to a toast by External Affairs Minister Don Jamieson who applauded the Americans for "the total absence of any improper interference" in Canadian affairs.

Vance is in Ottawa for a 24-hour visit, his first in Canada as state secretary. He is to meet Prime Minister Trudeau and Jamieson today to discuss sticky Canada-U.S. problems such as the o-called fish war.

Jamieson spoke warmly of close relations between the two countries but staked a claim for an independent Canadian foreign policy. He said it is vital for Canada to take its own stand on international problems.

"All of us hope that this great, rich country will remain united," Vance said, echoing remarks by U.S. President Jimmy Carter last year.

"The decision is one for which Canadians must find their own solution, and we are confident that you will."

Jamieson said Canada does not underestimate the challenge to national unity. But most Canadians wanted to build a stronger and more united Canada.

"As we pursue this important task, we appreciate the attitude of our American friends. The total absence of any improper interference is only what we would expect from a trusted neighbor."

Vance and Jamieson lavished praise on each other. The two men have worked closely on international problems such as the attempt to settle the Namibia issue.

The two men and foreign ministers from three other Western countries have tried to negotiate a transition to black majority rule in Namibia acceptable to black groups and the South African government which rules the territory.

So far, they haven't succeeded in getting everyone to agree.

Jamieson praised the U.S. and said Canadians and Americans share many common goals. But he said Canada must carve out its own position in the world of its views are to carry any weight.

Earlier, the two men spoke of the strong friendship between the two nations at an airport arrival ceremony.

Vance and Jamieson sign a revamped Great Lakes Water Quality Agreement today. It sets firm targets for cleaning up municipal and industrial waste and lists additional toxic substances which must be reduced in the lakes.

External affairs officials say they do not expect any other major agreements, but that the discussions could open new ways of solving problems such as the fish war.

Marcel Cadieux, the Canadian negotiator on fisheries and maritime boundary problems, and his American counterparts, Lloyd Cutler, will join Vance and Jamieson in discussions.

Jamieson has said the fisheries dispute will likely go to arbitration which may take up to four years. The two countries may try to find a way to co-operate while arbitration is under way.

The boundaries dispute cropped up after the two countries adopted 200-mile coastal limits in 1977.

A reciprocal fishing agreement was worked out last year to allow fishermen to continue operations. But the accord broke down last summer amid charges the two countries were not living up to terms of the agreement.

Freer Canada-U.S. Trade Urged

EDMONTON (CP) — World economic conditions are beginning to favor consideration of a formal trade-association between Canada and the United States, a leading Canadian economist says.

Carl Beigie of Montreal, president of the C. D. Howe Research Institute, said Tuesday a formal association might be needed to replace informal and intermittent bilateral agreements now enjoyed by the two countries.

However, he said, there would be opponents of such an association. Arguments against the idea would include possible domination by the U.S. in some of Canada's political affairs.

Beigie told an Alberta Chamber of Commerce economic outlook conference that no two countries in the world are as economically interdependent as Canada and the U.S., although Canada is the more dependent of the two.

The U.S. is less vulnerable to changes in Canadian economics, he said, but because of Canada's energy-resource base, the U.S. is not totally immune to Canadian policy.

Canada's vulnerability to the penetration of its domestic markets by imports is increasing, Beigie said, adding that Canada is largely a "miniature replica" of the U.S. and not geared to exporting manufactured products in large volume.

The economist said the because of the U.S.'s independent role in relations, concessions might be needed to bring about formal association.

He said Mexico is a more attractive trading partner for the U.S. because it is a larger potential export market and has huge petroleum reserves for American manufacturers.

Canada, on the other hand, is more important to the U.S. in a strategic, political sense. Americans would be interested in maintaining a stable political environment in Canada.

Meanwhile, Beigie said, Canada might take advantage of short-term bilateral agreements such as lowered tariffs on Canadian petrochemicals in exchange for higher exports of natural gas to the U.S.

He said Canadians seem unable to decide whether the United States causes problems for Canada or whether the U.S. is an "essential component" of a solution for Canadian problems.

Allan Fotheringham, a political columnist with Maclean's magazine, told the conference that Canada is a "colony" of the United States and thus is totally dependent on that country.

"With the stroke of a pen, (President) Jimmy Carter could destroy this country economically," Fotheringham said.

He added, however, that it is unlikely Canadians would support a movement for formal political association with the U.S.

Sears

Celebrate the savings!

Celebrate the values, celebrate our 25th anniversary!

Save $10

Bulky hand-knit sweaters in a warm wool blend. Wrap them up now... 4 days only!

Here's an ideal gift for someone special . . . big, big bulkies that combine the natural warmth and softness of wool with the long wear and washability of acrylic. In addition, they're hand knit, which means a fine attention to detail and finishing. Hand wash, lay flat to dry. Natural only. Available in chest sizes: 36(fits 34-36), 40(fits 38-40) or 44(fits 42-44)".

a-Crew neck. Ribbed neck, cuffs, waist. 33R 015 185 A.

b-Cardigan. Wooden buttons, 2 pockets. 33R 018 168 A.

Crew-neck pullover 29.99 Reg. $39.99

Button-front cardigan 39.99 Reg. $49.99

Sears Men's Furnishings (33) 24-Hour Teleshop: 595-3161

Advertised prices in effect now through 5:30 p.m. Sat., Nov. 25, while quantities last.

This is a Sears best value!

Simpsons-Sears Ltd.

'Reg.' and 'Was' refer to Simpsons-Sears prices.

'Sock-It-to-Feds' Trend Lamented by Chretien

OTTAWA (CP) — Pressure to shift power to the provinces from Ottawa is undermining Canadian unity, yet it is a trend that "will not stop," Finance Minister Jean Chretien said Tuesday.

At a post-budget luncheon for selected reporters, Chretien said he occasionally feels as if he were presiding over the end of the country.

Demands for decentralization of power — "let's go sock it to the feds again" — have led to an erosion of the federal government's fiscal base and have increased chances that Canada will become a country where, to a greater degree, the rich get richer and the poor get poorer.

"Everyone is on that kick these days," Chretien said of provincial and opposition demands for a greater shift of power from the central government.

Yet it meant that people in job-short Newfoundland would continue to pay the country's highest prices for energy while resource-rich Albertans tuck away billions of oil dollars "they don't know what to do with."

Chretien said the essential question of Canadian unity is one of sharing.

"It is not a question of language," he said.

"It is a question of common sense."

During the discussion, Chretien also said:

● He was tempted to cut income, rather than sales, taxes in his budget last Thursday, but decided on the latter because he felt it would lead to a half-percentage-point reduction in the 8.6 per cent inflation rate.

● Increased energy prices in the new year could undermine economic stimulation brought on by tax cuts in the budget.

● Canadian workers now realize that high wage demands are counter-productive because they simply lead to higher prices.

Chretien said the so-called "big bubble" — a sharp increase in wage demands — that was expected to coincide with the end of wage controls has not yet blown up.

During the luncheon, reporters attempted unsuccessfully to pin Chretien down on what he considers a proper value for the Canadian dollar.

The value, he said, should be determined by market forces. The fact that it currently is worth less than its American counterpart — it was trading Tuesday at about 85 cents U.S. — was a "very good thing" for the economy. It encouraged foreigners to buy goods and made the country more competitive.

LAST OF SPECIES: MICHENER

By JIM ROBB
Times Ottawa Bureau

OTTAWA — Terming himself the "sole survivor of my species," former governor-general Roland Michener said Tuesday the government's constitutional amendment bill decreased the powers of the Queen because it set them down in written form.

Appearing before a special Senate constitutional committee, Michener said that "there are limits to what can be added to the governor-general or detracted from the constitutional monarchy, without destroying the latter."

The Trudeau constitutional bill proposes to embed the office of the governor-general in a written constitution. The governor general would represent the Queen and act for her but his authority would come from the constitution, not traditional monarchical powers.

"Both Queen and governor-general cannot be head of state," Michener told the senators.

He warned, too, that "it is important not to straddle the fence," in trying to set down the relationships between the monarch and governor-general in a document not easily amended.

DRINKING . . .
If you want to drink and can, that's your business. If you want to stop and can't, that's our business.
ALCOHOLICS ANONYMOUS
8-2020 Douglas St. 383-0415

To the 4487 people who supported me at the polls and the small group of friends who helped in my campaign, my sincere thanks and appreciation.

IAN CASS

Can FBDB help you?

Financial assistance
Management counselling
Management training
Information on government programs for business

EDLY PHILLIPS
SIDNEY HOTEL
Sidney
NOVEMBER 24th

If you require financing to start, modernize or expand your business and are unable to obtain it elsewhere on reasonable terms and conditions or if you are interested in the FBDB management services of counselling and training or wish information on government programs available for your business, talk to our representative.

FEDERAL BUSINESS DEVELOPMENT BANK

990 FORT STREET
Victoria, B.C., V8V 3K2
Phone 388-0161
Opening new doors to small business.

11-22

Louie's FOODS
307 OLD ISLAND HWY.
CORNER OF HELMCKEN
MON.-SAT. 9 to 9:30 p.m.
SUNDAYS and HOLIDAYS 10 to 9 p.m.

PRICES IN EFFECT WED. NOV. 22 TO SUN. NOV. 26

WE RESERVE THE RIGHT TO LIMIT QUANTITIES WHILE STOCKS LAST

JAPANESE ORANGES box . 5.59 — LIMIT 1 WITH MIN. $20.00 or OVER	JUBILEE BACON lb. ... 89¢ — LIMIT 2 WITH MIN. $20.00 or OVER
GR. A. RIB STEAKS lb. .. 2.19	CHASE & SANBORN COFFEE lb. 2.79
GR. A. BLADE CHUCK STEAK lb. 1.09	CARNATION LIGHT FLAKED TUNA 6½-oz. .... 75¢
REGULAR GROUND BEEF lb. .... 98¢	PURINA DOG CHOW 10 kg. 5.89
GR. A. POT ROAST Rolled Brisket lb. 1.29	PURINA DAIRY DINNER 1 kg. ..... 89¢
HIGHLINER FISH FRIES 14-oz. ... 1.39	VIVA PAPER TOWELS 2 rolls.. 99¢
BLUE BONNET MARGARINE 3 lbs. 1.69	CASHMERE TOILET TISSUE 4-roll pack....... 79¢
CUTCHER BROKEN SHRIMP 4-oz. .... 99¢	TIDE DETERGENT 6 litre..... 2.95
PURITY FLOUR 22-lb. 2.69	CAN. NO. 1 COOKING ONIONS lb. .... 10¢
CAMPBELLS TOMATO SOUP 4 10-oz. for.. 89¢	SNOBOY NO. 1 CARROTS 3-lb. bag.... 45¢
MALKINS APPLE JUICE 48-oz. .... 93¢	CAN. NO. 1 GREEN CABBAGE lb. ... 13¢
TEA BAGS 125's... 2.99	CAN. 'C' RED DELICIOUS APPLES 4-lbs.. 1.00

11-22

Sears

Fashion Value!

Susan Van Huesen shirts and blouses at one special low price

14.99 each

Here's a top value for the fashion-conscious woman. We have a wide selection of shirts and blouses in a selection of great-looking styles from a famous manufacturer now selling at one low, low price! All are made from 100% polyester to keep their good looks with a minimum of care. Choose from a good selection of perky prints and plains in assorted fashion shades.
Sears Women's Sportswear (7) Personal Shopping

Advertised prices in effect now through 5:30 p.m. Saturday, Nov. 25, while quantities last.

Pants that Fit . . . stylish, easy care and low priced!

11.99 each

Comfort, style and value are all yours in one great pair of pants! Made from Courtessa® a soft, supple acrylic/polyester doubleknit. Elastic-waisted with fashionable stitched front crease. Machine wash, hang to dry. Camel, Black, Navy, Wine. Sizes: 10-20. 07R 009 903B.

Courtessa pants that fit.

Look!

Sweater knits with luxurious lambswool and angora

12.99 each

Two lovely classics made of mostly lambswool-and-angora with touch of nylon. Handwashable and lay flat to dry. Available in sizes 32, 34 and 36.
a — The 'cowl'. In choice of Pale Blue, Winter White or Pink. 19R 004 544B.
b — Flattering V-neck; cable pattern front. In choice of Pearl Grey, Winter White or Pale Beige. 19R 004 555B.

Sears Junior Bazaar (19)
24-Hour Teleshop: 595-3161

Junior Bazaar...
The new fashion direction

Simpsons-Sears Ltd.
'Reg.' and 'Was' refer to Simpsons-Sears Ltd.

SHOP-EASY FOODS

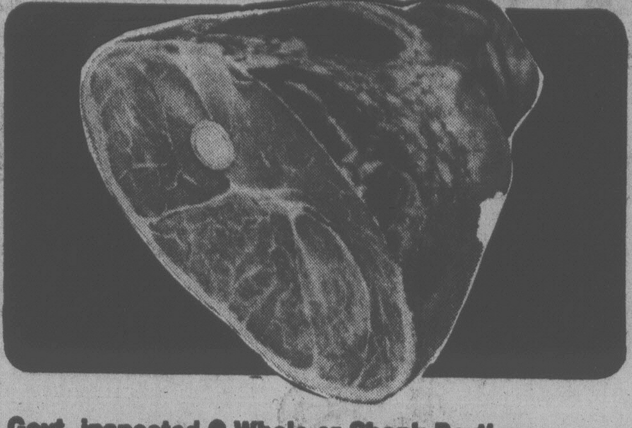

Govt. inspected ● Whole or Shank Portion
smoked pork picnic shoulders lb. **99**

Govt. inspected ● Fresh ● Bone-in
pork shoulder butt roast lb. **1.39**

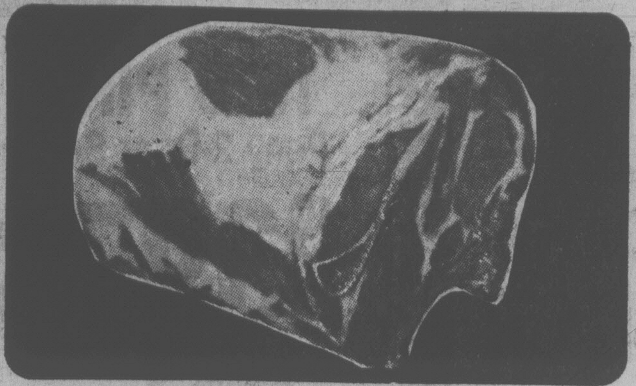

Govt. inspected ● End portions
pork loin roast lb. **1.79**

Govt. inspected ● Frozen
pork side spareribs .... lb. **1.48**

Govt. inspected ● Wiltshire ● Cryovac Piece
corned beef .... lb. **1.99**

Govt. inspected
beef sausage .. 5-lb. ctn. **4.49**

Pizza supply
mini combo pizza .... 4 pak 11 oz. pkg. **1.79**

Maple Leaf
breakfast slices .... 1-lb. pkg. **1.49**

Maple Leaf. Cocktail style sausage
Garlic, salami and summer 12-oz. pkg. **1.69**

Maple Leaf ● European Cuisine Chubs
POLISH, BIERWURST, SALAMI, ALL BEEF, SUMMER .... 8-oz. pkg. **1.19**

Seafood Feature
cod fillets .... lb. **1.79**

Seafood Feature
ling cod piece .... lb. **1.09**

BATHROOM TISSUE — SCOTT ASSORTED 4-ROLL PKG. **1.09**

MARGARINE — PARKAY 3-LB. PKG. **1.99**

EVAPORATED MILK — ALPHA 15-FL.-OZ. TIN .... **2 TINS 89¢**

GROUND COFFEE — BLUE RIBBON 1-LB. PKG. **2.98**

SMALL SHRIMP — CLOVERLEAF 113-G. TIN **1.29**

MINCEMEAT — MAPLE LEAF 24 FL. OZ. JAR **1.69**

TOMATO JUICE — AYLMER 48-FL. -OZ. TIN .... **75¢**

FROZEN PEAS — POLAR 2-LB. PKG. .... **79¢**

WAX PAPER REFILLS — CUTRITE 100-FT. ROLL .... **65¢**

PEANUT BUTTER — KRAFT 500-G. JAR **1.19**

POTATO CHIPS — OLD DUTCH 275—G. PKG. .... **75¢**

SALTED MIXED NUTS — JOHNSONS THRIFTY 13-OZ. TIN **1.29**

WHITE FLOUR — FIVE ROSES 10-KG. BAG **3.49**

CLAMATO JUICE — MOTTS 48-FL.-OZ. TIN **1.39**

COFFEE MAKER — MELITTA 1-CUP SIZE **1.39**

COFFEE FILTERS — MELITTA #6 PKG. OF 40 .... **89¢**

CREAMED HONEY — BEE MAID 2-LB. CARTON **2.09**

INSTANT COFFEE — TASTERS CHOICE 227-G. Jar **5.59**

UNDERWOOD SPREADS — DEVILLED HAM, CHICKEN, CORNED BEEF 4½-OZ. TIN .... **69¢**

WHOLE KERNEL CORN — GREEN GIANT 12-FL.-OZ. TIN .... **49¢**

CREAM CORN — GREEN GIANT 14-FL.-OZ. TIN .... **49¢**

SMOKED OYSTERS — CARNATION 3⅔-OZ. TIN .... **99¢**

CHOICE PEACHES — ARDMONA in pear juice SLICED and HALVES 14-FL.-OZ. TIN .... **55¢**

M & M CANDY — WITH PEANUTS OR PLAIN 7-OZ. PKG. **1.19**

DISHWASHER SOAP — CASCADE 50-OZ. PKG. **2.29**

COOKIE MIX DUNCAN HINES — CHOC. CHIP DOUBLE CHOC. 17-18½-OZ. PKG. **1.29**

COOKIE MIX DUNCAN HINES — SUGAR, OATMEAL, PEANUT BUTTER 15-17½-OZ. PKG. **1.09**

SESAME and ONION CRACKERS — WESTONS 300-G. PKG. .... **69¢**

GOLDEN CRACKERS — WESTONS 300-G. PKG. .... **69¢**

FISH CAKES — RUPERT FROZEN 12-OZ. PKG. .... **69¢**

MACARONI and CHEESE HOLIDAY FARMS — FROZEN 2-LB. PKG. **1.69**

RITZ CRACKERS CHRISTIES — PLAIN 1-LB. PKG. **1.19**

BITS and BITES CHRISTIES — 300-G. PKG. **1.09**

save&fly
With $5 Travel Vouchers
you could cut the cost of your next holiday airfare by saving our cash register tapes ...
full details at your SHOP EASY STORE

TRISCUITS CHRISTIES — 250-G. PKG. .... **89¢**

ICE CREAM FOREMOST OR PALM — 1 LITRE CARTON .... **89¢**

FABRIC SOFTENER SHEETS — BOUNCE PKG. OF 20 .... **1.19**

COTTAGE CHEESE FOREMOST OR PALM — 500-G. CARTON .... **79¢**

B.C. GROWN
GEM POTATOES Can. No. 2 15-lb. cello bag **99**

CALIFORNIA GROWN
ROMAINE AND RED LETTUCE .... **2 FOR 59¢**

LOCAL GROWN
MEDIUM ONIONS .... LB. **10¢**

SHOP-EASY FOODS

PRICES EFFECTIVE WED., NOV. 22nd, to SAT., NOV. 25th
WE RESERVE THE RIGHT TO LIMIT QUANTITIES

5 STORES TO SERVE YOU

230 COOK ST.
COLWOOD PLAZA
2187 OAK BAY AVE.
SHELBOURNE PLAZA
CADBORO BAY VILLAGE

OUR COOK ST. AND COLWOOD STORES ARE OPEN SUNDAYS 10 A.M. TO 5 P.M.

MPs Land Hard On Air Tax Hikes

OTTAWA (CP) — Progressive Conservative transport critic Don Mazankowski accused the government Tuesday of discriminating against tourists in Canada.

Proposed increases in air transportation taxes favor air travellers going abroad at the expense of Canadians or foreign tourists travelling within the country, he said.

The taxes are scheduled to rise to $15 from $8 next April for domestic flights, and to $12 from $8 next July for international flights.

Transport Minister Otto Lang denied there was any discrimination. Travellers leaving Canada on international flights indirectly pay more than passengers on domestic flights because airport landing fees are higher for international flights, he said.

James McGrath (PC—St. John's East) said the increased taxes are needed to pay for "colossal blunders" like Mirabel airport in Quebec, which he described as prestigious but money-losing.

John Crosbie (PC—St. John's West) asked how the government could hope to encourage tourism in Canada when it was "ripping off" foreign tourists.

Travel costs in Canada rose 71.5 per cent between 1971 and 1977, compared with a 50-per-cent increase in costs in the United States during the same period, Crosbie said.

The number of American tourists coming to Canada was down one per cent so far this year.

Canadian taxpayers should not have to pick up the tab for foreign tourists, replied Industry Minister Jack Horner.

"I, as a tourist, would like to feel I am paying my way in whatever host country I decide to visit," he added.

"I believe the costs are justified and that the tourists should pay them."

DEATH PLUNGE

SENDAI, Japan (Reuter) — A trapeze artiste plunged to her death before 2,000 spectators at a circus here. Yoko Shimizen, 30, lost her grip on a steel cable and fell seven metres into the centre of the ring.

Why buy an IMPORT?

1979 PINTO
Pony 2-Door Sedan
$3978

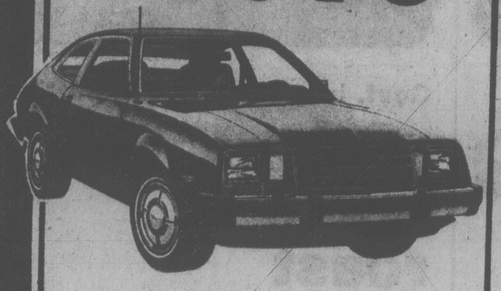

- 2.3-litre engine
- 4-speed transmission
- electronic ignition
- rack and pinion steering
- front disc brakes
- deluxe wheel covers
- undercoating

NO MONEY DOWN

$114 Per Month O.A.C.
Balance over 48 months at 13.5% per annum

BANK FINANCING

Value and reliability you can believe in. The 1979 Pinto meets or exceeds all Canadian and U.S. safety standards.
D.L. 745A 11-3

PETER POLLEN FORD
YATES AT COOK
384-1144

SHOP WISE
BEST FOOD BUYS!
We Reserve the Right to Limit Quantities.

5124 CORDOVA BAY RD.
Prices Effective Thurs., Nov. 23 to Wed., Nov. 29
MON. TUES. WED. THURS. SAT. 9-6 FRI. 9-9 SUNDAY 11-6

FRESH PORK CHOPS 1.49 lb. "Thurs. to Sunday" Only

SCHNEIDER'S HAM STEAK 1.35 12-oz. pack

OLYMPIC COTTAGE ROLL 1.75 Ready to Eat, lb.

SCHNEIDER'S SMOKIES 1.09 10-oz. pkg.

FRESH PORK SPARERIBS 1.39 Small Size, lb.

McCAIN'S APPLE PIES 99¢ 24-oz. pkg. "Thurs. to Sunday" Only

CANADA FANCY SPARTAN APPLES 3 lbs. 89¢

COUNTRY TIME LEMONADE FLAVOUR CRYSTALS 89¢ 4x3¼-oz. pkg.

GOLDEN GROVE PURE ORANGE JUICE 65¢ 1 litre carton

FRESH FLORIDA TOMATOES 3 lbs. for 1.00

SKIPPY PEANUT BUTTER 95¢ 16-oz. jar

BOSTON CORNED BEEF LOAF 89¢ 12-oz. tin

CANADA NO. 1 FRESH CARROTS 3 lbs. 39¢

DIAL BAR SOAP 1.09 3's pkg. BATH SIZE

V.I.P. ALL TEMP LAUNDRY DETERGENT 1.69 2-kg bag

ALPHA — 2% PARTLY SKIMMED MILK 16-oz. tin 2/79¢

NABOB TRADITION COFFEE 1-lb. BAG 2.99 "Thurs. to Sunday" Only

NABOB TEA BAGS 3.09 125s pkg.

JAVEX STAINAWAY 500 ml trigger spray 1.09

11-23

Free gift for brides-to-be...

Victoria Press Bridal Shower Pack worth over $20

If you know a bride-to-be, or are planning your own wedding, complete and mail the coupon as soon as possible. Here's what the bride will receive:
- **Over 25 full-size top-brand household products.**
- **20 Booklets from nationally-known companies containing recipes and household hints.**
- **Two weeks' free delivery of The Daily Colonist or Victoria Times.**
- **Total value — over $20.00.**

If you are going to be married during the next few months, don't miss out on this wonderful wedding gift from Victoria Press Ltd. Simply complete the coupon and mail it to us. There's nothing to buy, and absolutely no obligation. By the way, if you have a friend or relative who is a bride-to-be, you may complete the attached coupon and mail it on her behalf. We'll take care of the rest.

All registrations must be received before the wedding, and the offer is limited to brides-to-be who will take up residence, after the wedding, within 25 miles of Victoria where home delivery of the paper is available.

VICTORIA PRESS
BRIDAL SHOWER DEPT.,
P. O. BOX 300, VICTORIA, B.C.
V8W 2N4

Please register the following for the Victoria Press "BRIDAL SHOWER" GIFT PACK

(Please print)
Name of Bride-to-be ____________
(First Name) (Surname)
Name of Bridegroom ____________
(First Name) (Surname)
Present Address of Bride-to-be ____________
(Apt. No. if any) (Street No.) (Street)
____
(Postal Code) (County) (City or Town) (Telephone: Home or Business)
Date of Wedding ____________ Church ____________
(Day) (Month) (Year)
Name of Person Officiating
(Minister, Priest, Rabbi, etc.) ____________
Check if you are: Bride-to-be ____ Mother ____ Relative ____ Friend ____
Your Name ____________
Your Address ____________
(Apt.) (Street No.) (Street)
____
(Postal Code) (County) (City or Town) (Telephone)

RCMP Data Refusal Snags Secrets Act Hearing

Times News Services

TORONTO — A hearing into charges that the *Toronto Sun* broke the Official Secrets Act bogged down in legal argument Tuesday after the court learned it would not be able to see 548 sensitive RCMP documents.

Lawyers for the defence immediately asked that the charges be dropped and Judge Carl Waisberg said he will rule next month if the *Sun*, publisher Douglas Creighton and editor-in-chief Peter Worthington, would be the first newspaper and journalists in Canadian history to stand trial under the act.

The federal government charged the newspaper, its publisher, Douglas Creighton, and its editor, Peter Worthington, after the newspaper published a column last March revealing the contents of an RCMP counter-intelligence report marked For Canadian Eyes Only.

The charges carry a maximum sentence of 14 years imprisonment upon a guilty verdict.

The Crown is trying to prove that four of the 17 items in the column damaged RCMP intelligence work.

Jean-Jacques Blais, federal solicitor-general, refused Monday to release the 548 documents as ordered by Waisberg.

Edwin Goodman, the newspaper's lawyer, told Judge Waisberg the documents were necessary to the defence. He said if the Crown will not withdraw the charges, the court should dismiss them.

The defence has challenged the government's case on grounds that:

● Charges were brought under the wrong section of the act, one which forbids "communication" of official secrets but not "publication;"

● Testimony that Worthington's column harmed national security was hearsay and therefore inadmissable;

● Refusal by the government to release the 548 documents prejudiced the defendants' right to a fair trial.

Arguments on those points will be heard when the hearing resumes Dec. 14.

The federal statutes rule out any appeal of the solicitor-general's decision to withhold the documents.

Goodman will argue his point Dec. 14, the same day lawyer John J. Robinette, acting for Creighton, plans to argue that the Crown must produce a better witness than M. J. Spooner, an RCMP superintendent, when it argues that the stories hurt Canadian intelligence operations.

David Stockwood, another defence lawyer, has said the RCMP officer apparently does not have first-hand knowledge of the information carried by *The Sun*, and therefore cannot prove the stories hurt national security.

If the judge rules against Goodman's motion to dismiss, he faces the possibility of having to review 17,000 other documents.

John Scollin, a federal prosecutor, argued last June that the *Sun* column cost Canadian intelligence officers certain advantages they held in their struggle with Soviet counterparts, destroyed the cover of certain informants and made other informants worry that the same thing could happen to them.

WE'VE GOT SOMETHING NEW!!
FIND OUT THIS THURSDAY NOV. 23
COLONY MOTOR INN
2852 DOUGLAS ST.
11-19

Privacy Rules Stool Pigeon Threat

OTTAWA (CP) — Organized criminals in federal prisons have unsuccessfully tried to obtain the names of informers when applying for files on themselves under the new privacy law, corrections spokesman Doug Dawe said Tuesday.

Dawe, co-ordinator of prisoner files requested under the privacy law, made the statement during a human rights panel discussion before University of Ottawa law students.

He said between 100 and 150 prisoners have sought the names of so-called stool-pigeons. But such names, in addition to other information authorities consider sensitive, are removed from files before prisoners see them.

Dawe said in an interview he made the point to show why the files must be carefully, slowly screened before prisoners see them. The federal privacy commission is investigating a huge backlog of prisoner requests for files that have been unanswered, denied or delayed by Dawe's office.

He said that in the United States a file reviewer accidentally failed to remove a letter from a file which revealed the name of an informer to criminals. The informer was killed, Dawe said, referring to evidence before a U.S. Senate committee.

Dawe said his staff of 35 is one-tenth the size of the U.S. office doing the same work and handling the same volume of prisoner requests for files. However, he said, Canada is spending $238.00, about 14 per cent of the cost in the U.S., to screen and release each file.

He said that in the 1.3 million pages of prisoner files he has personally examined, there were four cases of incorrect information. In two cases, the prisoner's identity had been mistaken.

"That is a pretty damn good track record."

Dawe made that statement after federal privacy commissioner Inger Hansen told of a case before the privacy law was enacted in which, because of mistaken identity, a prisoner's file incorrectly said he had been accused of attempted murder as a juvenile.

Dawe said his office has responded to about half of 4,100 requests for files. The rest are delayed beyond the 60-day response period permitted by law. About 216 prisoners have complained to Miss Hansen's office about denied or delayed files.

She ordered an investigation about two weeks ago. Investigators are examining a sample of about 30 cases to find out where the problem lies.

Dawe said he has asked the government for 28 more employees but government budget cuts have prevented a larger staff. In addition, he said the files are in 162 locations around the country.

He said many different files on one criminal can be started.

Thermal Pane
Conversions and Storm Windows installed by Qualified tradesmen.
For free estimate with no obligation Phone:
MAYFAIR GLASS AND ALUMINUM LTD.
384-8721
11-22

DORMANS

Vancouver Island's Largest Stock of Formal Wear Rentals
1328 Douglas Street 384-5311
Also in Sidney and Courtenay

MAVERICK MARKET
NOV. 22, 23, 24 25
880 Esquimalt Road
We Reserve the Right to Limit Quantities
OPEN SUNDAY 10-5
PORK SPARE RIBS FROZEN lb. 1.39
NABOB COFFEE REG. or FINE lb. 2.95
NIAGARA ORANGE JUICE 12½-oz. Frozen 69¢
THE UNCOLA 7-UP 3 750 ML 1.00 Plus Deposit
GREY CUP SPECIALS
HOSTESS MIX OR MATCH
150 G Potato Chips Regular or Ripple
100 G Sour Cream or Onion Rings
70 G Cheese Rings
150 G Crunchits Cheese or Barbecue
150 G Cheese Sticks
150 G Tortilla Chips Cheese or Taco
YOUR CHOICE 3 PKG./1.49
HOT DOG OR HAMBURGER BUNS MARTHA LANE 12's 57¢
ORANGE JUICE FOREMOST 2-litre ctn. 99¢
CHIP DIPS FOREMOST 250 G Assorted varieties 2/99¢
EGG NOG FOREMOST 1 litre ctn. 85¢
CALIFORNIA NAVEL ORANGES LUNCH BOX SIZE 4 lbs. 89¢
MA LING MUSHROOMS Whole 10-oz. tin 59¢
EAST POINT TINY SHRIMP 4½-oz. -tin 1.17
SNOWCAP HASH BROWNS Frozen 2-lb. pkg. 3/1.00
11-23
YOUR FRIENDLY NEIGHBORHOOD STORE

Christmas Sale days
open tonight 'til 9 p.m.
the Bay
Check out these sound savings at the Bay on sale until Saturday

Delight in the songs by Roger Whittaker
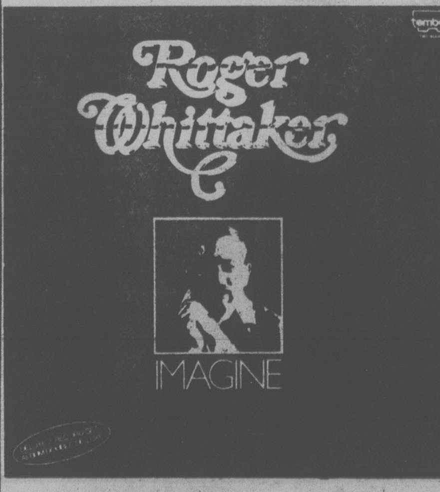
"Imagine"
2 L.P. set. 8.99 Tape 9.99

"Live in Canada"
2 L.P. set. 7.99 Tape 9.99

"Greatest Hits"
L.P. 4.99 Tape 6.99

"Folksongs of Our Time"
L.P. 4.99 Tape 6.99

"Ride A Country Road"
L.P. 4.99 Tape 6.99

Evelyn Champagne King Smooth Talk
L.P. 3.99 Tape 6.99
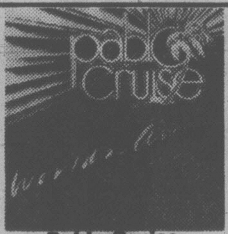
Pablo Cruise World Away
L.P. 3.99 Tape 6.99

Village People Cruisin
L.P. 3.99 Tape 6.99

Gerry Rafferty City To City
L.P. 3.99 Tape 6.99

Linda Ronstandt Living In The USA
L.P. 3.99 Tape 6.99

STYX Pieces of Eight
L.P. 4.49 Tape 6.99

Chilliwack Lights from the Valley
L.P. 4.49 Tape 6.99

10cc Bloody Tourists
L.P. 4.49 Tape 6.99
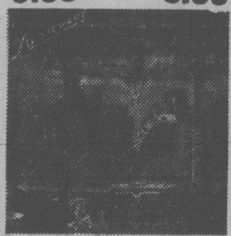
Al Stewart Time Passages
L.P. 4.49 Tape 6.99

Steven Bishop "Bish"
L.P. 4.49 Tape 6.99

Dan Hill Frozen In The Night
L.P. 4.49 Tape 6.99

Gino Vanelli Brother To Brother
L.P. 4.49 Tape 6.99

Doucette Mama Let Him Play
L.P. 4.49 Tape 6.99

Heart Magazine
L.P. 4.49 Tape 6.99

Little River Band Diamantina Cocktail
L.P. 4.49 Tape 6.99

Little River Band Sleeper Catcher
L.P. 4.49 Tape 6.99

Bob Seger Stranger In Town
L.P. 4.49 Tape 6.99

Taste of Honey Untitled
L.P. 4.49 Tape 6.99

Allan Parsons Pyramid
L.P. 4.49 Tape 6.99

Waylon Jennings I've Always Been Crazy
L.P. 5.49 Tape 6.99

Salsoul Christmas Jollies
L.P. 5.49 Tape 6.99

Joan Armatrading To The Hilt
L.P. 5.49 Tape 6.99

Jimmy Buffet Live (2 LP set)
L.P. 8.99 Tape 10.99

Ace Frehley Ace
L.P. 5.49 Tape 6.99

Sylvester Step Two
L.P. 5.49 Tape 6.99
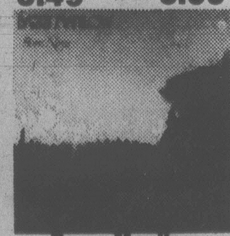
Barry Manilow Even Now
L.P. 5.49 Tape 6.99

Chuck Mangione Children of Sanchez
2 L.P. set or Tape 8.49

Donna Summer Live And More (2 LP set)
L.P. 8.99 Tape 10.99

Grease Soundtrack (2 LP set)
L.P. 8.99 Tape 10.99

Prices in effect 'til Saturday, Nov. 25 while quantities last.
Records, Lower Main

Phone Telebuy 385-1311 and Charge it to your Baycard.
Hudson's Bay Company

Drugs Before Suicides?

SAN FRANCISCO (AP) — The followers of Rev. Jim Jones who committed mass suicide in Guyana may have been under the influence of narcotics when they lined up for cups of cyanide-laced Kool-Aid, according to The Examiner.

The newspaper says empty bottles which had contained "massive amounts" of narcotics and hallucinogenic drugs were found where Jones led his faithful to death last Saturday after California congressman Leo Ryan and four other persons were slain at a landing strip near the jungle commune.

"They had stores of narcotics and hallucinogenic drugs, said Dr. Lynn Crook, a pathologist from South Carolina aiding the Guyanese in the grisly task of looking after the dead. "It was a total and complete pharmacy—much more than was needed to supply a community that size, or even the city of Georgetown (population 66,000)."

Near the open pavilion where most of the more than 400 dead were found, there was a classroom which had been converted into a drug emporium, with a picnic table covered with bottles of various drugs. Most of the bottles, which had come from Europe, were empty.

The *Examiner* said officials speculated that the narcotics probably were used to ease the excruciating pain of a cyanide death and may have been poured into the Kool-Aid and poison concoction.

Crates of empty drug bottles and used syringes were found near the bodies, the newspaper said. Labels on the bottles indicated the drugs included Thorazine, sodium pentathol, Valium and halothane.

AIR CARGO COSTS UP

MONTREAL (CP) — Air Canada today announced a four-per-cent increase in air cargo rates between Canada, Europe and the Middle East effective Dec. 8.

The airline said the increase, the first in two years, is necessary to meet higher costs of labor, fuel and landing fees, and for rising capital costs.

Airlines flying the Atlantic agreed to the new rates last April, but implementation was delayed until approval was granted by their respective governments, Air Canada said.

Report Clears Bendrodt

Continued from page 1

vincial Attorney General Garde Gardom also declined comment.

The council examined evidence that Bendrodt had shown "dishonorable personal conduct" with the prostitute and that alcohol made him unable to perform his legal duties.

The council could make only two recommendations—the removal of Bendrodt from the bench or that no further proceedings be taken. The recommendation now goes to cabinet.

The B.C. government ordered the inquiry after hotel security manager George Peden gave a sworn statement to Lawrence Goulet, chief provincial court judge, that he saw Bendrodt pick up a known prostitute Oct. 18. Peden was highly critical of the recommendation.

Peden's complaint to Goulet was highly publicized when he sent a copy to a radio open-line host. But the council said it could not be swayed by the publicity or a judge's career could be threatened by public attention focused on any complaint.

The council, headed by Goulet, examined whether the judge's conduct could be more aptly called "unseemly, unbecoming, improper or objectionable."

"We are dealing here with the case of a judge who has on a solitary occasion departed from that high standard of moral conduct which the public expects of its judges."

Island Saw Co.
617 Chatham Street 385-5500

Ex-Cultists Live In Fear

Comntinued from page 1

lies in the wake of reports that a "hit list" was maintained by the temple's charismatic leader, Rev. Jim Jones. According to former members of the church, those on the list were to be killed in the event that something happened to Jones or the People's Temple.

Despite the heavy police security some former cult members remain fearful. Ex-temple members Jim and Teresa Cobb, both survivors of the Guyana massacre, called a press conference Tuesday morning to say they believed that the Rev. Jim Jones found dead in Guyana may only be a double for Jones, and that Jones may still be alive.

"I can tell you that we know of one former temple member who has in the past been forced to dye his hair and wear makeup in public in order to pass as Jim Jones. To us the possibility of a double is very real."

FBI sources said that no physical evidence confirming that the corpse found in Guyana is actually Jones has been released yet.

In Guyana, U.S. helicopters equipped with loudspeakers flew over the jungle today searching for an estimated 600 cultists who escaped the bizarre mass suicide with cyanide-laced Kool-Aid.

Other U.S. military personnel helped in the gruesome identification of 408 members who took their lives.

Steven Jones, 19, son of the flamboyant cult leader, said Tuesday his father was drugged, ill and paranoid when he ordered the mass suicide and tricked his followers into believing they were merely practicing a suicide ritual.

But observers said it was unlikely the elder Jones could have tricked his followers because the cyanide took five minutes to work and children and pets were given the fatal potion first.

Identification of the victims was extremely difficult because the bodies had been exposed to the harsh tropical sun and heavy tropical rains for 72 hours and were in an advanced state of decomposition.

It was not yet clear whether the 409 bodies would be flown back to the United States or buried in a mass grave in Guyana.

Oak Bay's Recreation Centres instill excitement

open tonight 'til 9 p.m.

the Bay

The AFX "Indy Style" Road Racing Contest

To enter, come to the Bay's third floor road racing track this Thursday or Friday between 5:30 and 8:30 p.m., complete an entry form and submit it to the Official Timekeeper. Those 16 entries with the best qualifying times will be eligible for the finals taking place Saturday, Nov. 25, at 12 noon. Grand prize winner will receive one Watkins Glen Road Race Set (No. 2106) with an estimated value of $60. Second place winner will receive one Magnasonic Rally Set (No. 2442), estimated value $33. Plus there will be other prizes consisting of race cars used in the competition. So, come and join in and show your racing skills.

Time Trials:
Thursday and Friday, 5:30 to 8:30 p.m.
Finals:
Saturday at 12 noon.

Breakfast With Santa

Hurry . . . There's still some tickets available for you and the children to join Santa and his colourful friends for breakfast and fun. Enjoy a special Bay breakfast of scrambled eggs, sausages, a blueberry muffin, and your choice of beverage. Each Saturday, December 9th, 16th and 23rd, there will be two fun-filled breakfasts at 8:30 a.m. and 9:45 a.m. Decide the Saturday and time you prefer and get your tickets now from the Bay's Customer Service Centre, fourth floor.

Children, 1.99 Adults, 2.50

Personal shopping only, please, for tickets.
Use your Baycard.

Hudson's Bay Company

Storewide savings continue through Saturday, Nov. 25th

open tonight 'til 9 p.m.

the Bay

Our Company-wide Bestseller...

the versatile velveteen basic just 24.99 our reg. $32

Every Bestseller offer is of recognized Hudson's Bay quality...and fabulous value to our customers. Available at or through any one of our Bay stores coast to coast. But...Bestseller prices run for three days only...early shopping is advised. Charge it to your Bay Account today!

A wardrobe basic for you that is so versatile in style and colors with a choice of black, brown. And at this price you should buy one of each color to interchange within your wardrobe. As you can see the basic styling can be dressed up or down so very easily. So don't miss out on this fabulous buy for just three days only. Sizes 8 to 16 collectively. Tele-buy your order today!

the Bay—Ladies Sportswear, Dept. 191

Save $7.01

Bay people show it...with your Bay Charge, Chargex or Master Charge!

Hudson's Bay Company

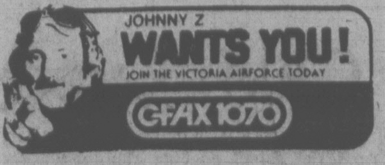

SECOND FRONT PAGE

VICTORIA, BRITISH COLUMBIA, WEDNESDAY, NOVEMBER 22, 1978, PAGE 19

METRO TOYOTA
ESSO CAR CLINIC
TESTED USED CARS

Garibaldi Glory Hole

All the Unanswered Questions Add to Legend of Gold Canyon

By MARK HUME
Times Staff

WITHOUT a doubt he is a man given to exaggeration, a man who makes incredible statements without substantiation — and if his claims were made about anything other than a legendary lost gold mine they would be dismissed out of hand.

But when retired federal civil servant Stuart Brown says he has found Slumach's gold canyon, a treasure that many have allegedly died trying to find, a treasure worth millions, you have to listen because stranger tales have come true in this world and he just might be telling the truth.

He has no proof; not a single nugget, no dust, not even the tiniest ore sample. But he says the gold is there. He's seen it sparkling in the water of a wilderness creek somewhere north of Pitt Lake in Garibaldi Park.

That's where it should be according to the legend of the old Indian, Slumach, who was hanged for murder in 1890. And that's where it should be according to the hundreds who have searched for it in vain over the years.

They say a Californian named John Jackson found it in 1903, but nobody knows for sure. He died shortly after depositing $10,000 worth of gold in the bank.

One man, Volcanic Brown, claimed he found it. He came out with gold to prove it but went back into the rugged terrain in the summer of 1930 and never returned. Those who went to rescue him found his tent buried under October snows.

There was no sign of Volcanic, the old prospector who said he'd been tipped off by Slumach's granddaughter, but in his tent they found a glass jar containing 11 ounces of coarse gold.

It was gold, according to newspaper reports, "that appeared to have been hammered out of a solid vein, for it still bore traces of quartz."

And so it has gone. Gold and death fanning the coals of the legend every time the fire was about out.

The great thing is that unanswered questions don't knock down a legend, they build it up.

Things have been quiet up north of Pitt Lake in recent years, but there have been prospectors there every summer, poking about in little creeks and streams, stumbling down gulleys, scanning the rocks, always hoping for that dull glint of color.

Brown, a former Vancouverite who now lives in Ottawa, was one such prospector in the summer of 1974.

In a canyon, where the run-off waters from a melting snowfield ran together, he looked down and found it. A glory hole brimming with nuggets.

But now the story gets really curious, for Brown, talking in a telephone interview from his home, says he looked at the gold, made note of its location and then walked away!

He says he found the precious metal within the boundaries of a provincial park (there are two in the area, Garibaldi and Golden Ears) and he knew full well it was against the law to remove samples.

So Brown left the gold and for the last four years he's been trying to persuade the government to let him mine it.

"If they want conclusive evidence they can have it," says Brown. "But they'll have to give me a very precise, clear letter. I would like some assurance that I would be protected and reimbursed for my expenses."

In a trip to Victoria last summer Brown failed in attempts to get the type of bargain he was looking for and returned to Ottawa empty-handed.

Did he deserve any better?

James Fyles, deputy minister of mines and petroleum resources, says he listened to Brown's incredible story but then turned away the fortune hunter and would-be gold miner.

Fyles said he offered to send a geologist into the area with Brown to confirm the richness of the deposits, but this was rejected.

Fyles wanted to see an ore sample. Brown had none.

And then Brown asked for money, or at least for a promise of reimbursement. The government should pay him $10,000, he said, to cover his expenses in locating the treasure. Then he'd tell where the canyon was and the province could take appropriate action.

"I have estimated the value of the surface gold at two billion dollars so I think that some immediate action should be taken to protect the park and the interests of the people of the province," said Brown in a letter.

HE added that others have been searching for the lost mine and sooner or later someone will stumble across it, as he had.

"It is very unlikely that anyone discovering it will follow the procedures I have in coming to you."

"In fact, I could remove 100 pounds per trip worth about $300,000 without disclosing anything and sell on the black market."

And he warned Fyles that once word of his find was out, there would be a stampede into the area, a modern-day gold rush.

But Fyles said he could not help; he was in no position to sign any agreement with Brown and certainly could not make any commitment for $10,000.

Fyles is highly skeptical of Brown's claims, largely because he cannot imagine why a man who says he knows where he can pick up $300,000 worth of gold would be haggling with the government in an effort to get $10,000.

"It is not gold country. And yet there are all kinds of surprises in the geological world and it just may be that he's right."

When Brown left Fyles' office he went to see Ray Lowrey, in the provincial parks operations division.

Brown had taught at the University of B.C. before joining the federal government and Lowrey had been a student of his.

Lowrey says Brown is an intelligent and well-educated man — but dismisses his story as lacking credibility.

Lowrey asked for proof of the discovery but got none.

"I needed something I could get my teeth into, even one nugget."

Officially Lowrey has simply rejected Brown's tale of a fantastic gold deposit in Garibaldi Park, and his department is planning no action on the matter.

Lowrey doesn't beleive there's a lost gold mine in Garibaldi Park, "but anything's possible."

Legends thrive on the unexplained, he adds, "and probably 10 or 15 years after Mr. Brown dies the stories will start up about the lost mine he found."

It won't take that long, however, for there's already a story about a lost mine and Stuart Brown, the elderly man who says he walked away from a billion-dollar fortune, is now part of the Slumach legend — gold or no.

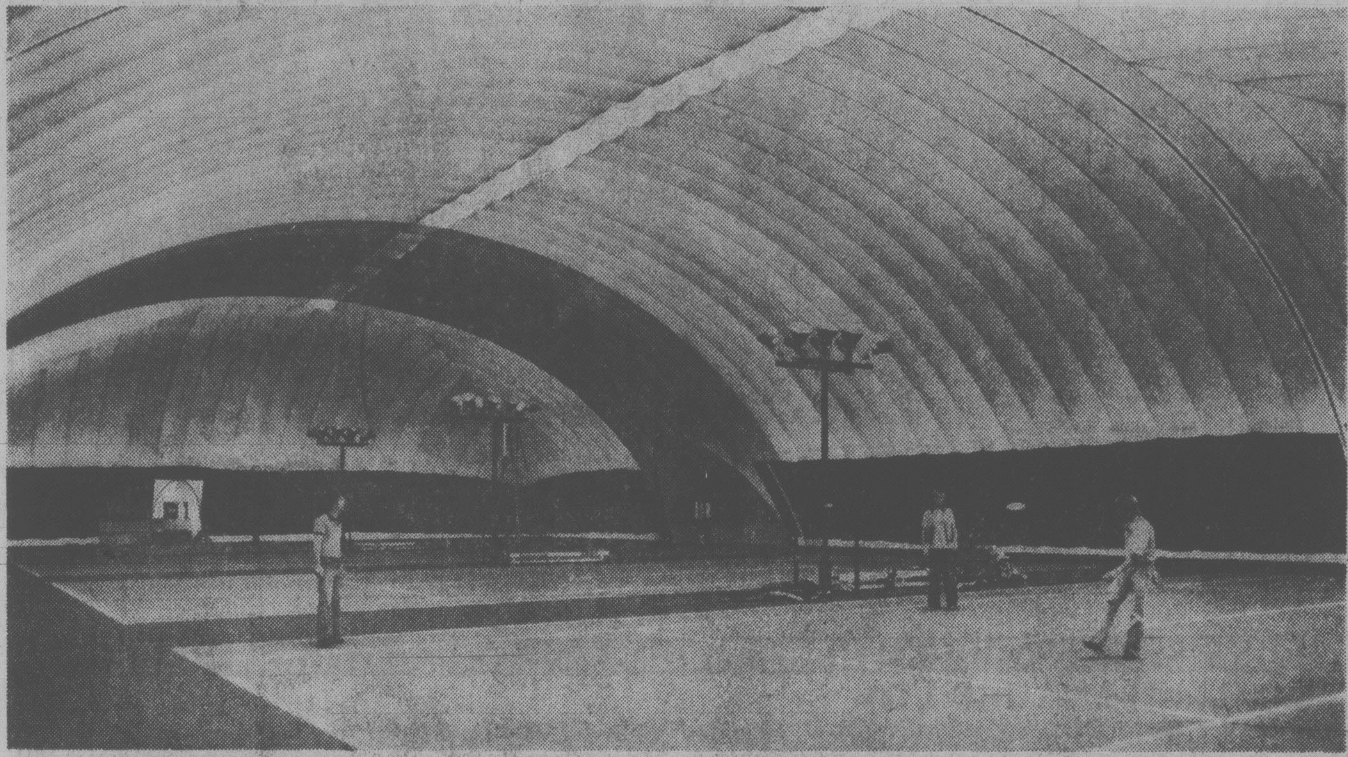

Bill Halkett photo

FRISBEE FROLICKING was going on Tuesday in Saanich's new four-court bubble adjacent to the Cedar Hill Community Centre but tennis players took over this afternoon. Saanich recreation director Bill Young says the formal opening has been delayed until government representatives can attend. Courts will be available from 8 a.m. until after midnight at prime-time rates of $6 per hour or $4 for less popular periods. Players can reserve times by phoning 595-7121 after 8 a.m. and times can be booked for two days.

'A Little Hasty' Alderman Admits After Upbraiding

By PAUL MOSS
Times Staff

The continuing controversy concerning the Vantreight family's trespass on municipal property at Panama Flats flared again Tuesday night in a public argument between Saanich Mayor Mel Couvelier and Ald. Geoff Vantreight.

The confrontation — an obvious embarrassment to Vantreight and to other aldermen — came at the start of a finance committee meeting when the mayor challenged Vantreight to either substantiate or retract statements he had made earlier in the evening in a CHEK television news interview.

Couvelier specifically referred to Vantreight's claim that "they (the municipality) legally had a settlement contract with my two boys" concerning the lease of Saanich land where the Vantreights had built a concrete drainage basin.

More angry than he has been seen at any open meeting during his first year in office, Couvelier said Vantreight's version of the facts did not match his own and the allegations could not be left "dangling."

"If there is any innuendo or aspersions on the integrity of staff it is beholden on me and on council to make certain there is no doubt in anyone's mind as to the facts of the matter," he said.

Vantreight appeared uncomfortable before the residents waiting for routine agenda items to be discussed.

He first attempted to have the discussion in camera and then argued for several minutes before finally withdrawing his earlier comments.

"Do you want me to name names?" he asked at one point.

Vantreight conceded that he had been involved in most of the earlier discussions with municipal officials concerning his sons' proposed potato farming operation on Panama Flats.

He referred several times to an "agreement," but admitted he had been told by his lawyer that verbal contracts had no validity.

"I went by word of mouth as I do in most cases," the alderman and daffodil grower said. "I send out 10,000 invoices all over the country and never ask for a signature. People tell me I'm crazy."

Pressed repeatedly by Couvelier to support his earlier televised interview comments, Vantreight said: "Maybe I was a little hasty. We had a verbal agreement, yes . . . well, legal, no."

He said he was not trying in any way to embarrass the mayor and council.

"You are doing a great job and I would think less of you if you didn't try to give me hell," he said.

Power Hit By Salt On Lines

B.C. Hydro officials are praying for rain to end the rash of power outages still plaguing the area after the weekend storm.

A spokesman said today the storm not only toppled trees and broke branches but also coated poles, insulators and transformers with salt spray.

"When the temperature dropped below the dew point Tuesday night, moisture mixed with the salt and created conducting paths for electricity," the spokesman said.

As a result, transformers in a number of coastal areas between Ten Mile Point and Sidney flashed on causing outages.

Hydro officials say a good rain would wash the salt away but fog or light drizzle would add to the problem.

Four crews worked Tuesday night to restore power to parts of Cordova Bay and Ten Mile Point in Saanich, Amity Drive in North Saanich and Beacon Avenue in Sidney.

$7M Breakwater Plan for Sidney

A $7 million breakwater-harbor development which would include shore facilities to cater to visiting boatmen is outlined in a report on a proposed marina project for Sidney.

The report — prepared by Northwest Hydraulic Consultants Ltd. of Vancouver — proposes construction of a $2 million, 4,000-foot breakwater at the foot of Beacon Avenue.

Gordon Eaton, chairman of the Manpower Adjustment Committee, said the study also calls for about 24,000 linear feet of moorage capable of providing 1,000 berths as well as other harbor facilities costing about $2 million.

The study was financed by a federal grant, the town of Sidney and the Sidney Chamber of Commerce.

He said the total cost for the breakwater and harbor facilities would be about $4 million.

In addition, shore facilities, such as restaurants, condominiums and marine shops, would cost about $3 million.

Eaton also said tenders will be called soon for a study to determine what economic impact the development would have on the town.

"We are getting somewhere," he said.

"I'm confident the project will go ahead."

Eaton said the federal government would pay for construction of the breakwater but the matter of financing the remainder of the project has yet to be worked out.

Robert Ward, a member of the committee, said private capital would be reponsible for construction of the shore facilities.

"What visiting boatmen need when they come to this area is a safe harbor plus adequate shore facilities."

"This project will provide all this". Ward said.

'Just Watch My Cigar, Mr. Auctioneer'

max low

The calls are still coming in about my recent column on the appointment of Murray Mackay of Vancouver as representative here for London-based auction firm Christies.

Most of the callers, I gathered, were people who hoped they had art objects worth selling and were interested in Mackay having a look at them.

But one wasn't.

One called wondering aloud what on earth I was doing rounding up business for a non-local firm when there was "a long-established auction house right here in Victoria."

That caller was John Boyle, owner and president of Lunds Auctions since 1973.

"We have two sales a week — Tuesday night and Friday afternoon — and at our last special sale for antiques and art objects we did over $100,000 of business in four hours," John told me.

"People don't have to go outside Victoria to get the best price for their goods," he maintained.

"We can offer them just as much with far less trouble right here."

Dealers come in for the auctions at Lunds from all over the place, he said, from California, Eastern Canada, from New York.

"One colorful dealer from New York starts bidding in the usual way, then appears to drop out," John said with a grin. "But he tells the auctioneer before the sale starts that as long as he keeps his cigar in his mouth, he's bidding. When he takes the cigar out, he has stopped. He doesn't want to let the others know he's still interested in something."

Bill Halkett photo

Why go out of town? asks John Boyle

Even so, the last time that dealer was here he hoped to buy an antique Persian rug for around $2,000 and raised his bids to $2,500 before dropping out.

"He told me that if he'd got that rug for $2,000 he'd have been able to sell it in New York for $4,400," Boyle said. "But it sold here for $8,750!"

He cited, too, the painting by Montreal artist Robert Pilot that lay in a basement for about 11 years before being sold at Lunds in Victoria in October for $8,500.

"A man in Cleveland, Ohio, read about the sale of that painting here and is sending up another of Pilot's works for us to sell," Boyle said.

"A couple of years ago, a painting by H.P.Koekoek sold here for $1,100 more than a similar one sold at the same time at Sotherbys," he explained.

"The reason for the high prices is not that the Victorians buy, but that collectors from out of town come looking. And they also send us goods to sell from all over. In other words, we have contacts in the United States just like anyone else."

Because of family ties with Europe and the proximity to the Orient and because many people come here to retire, there is, Boyle stressed, an enormous amount of valuable goods — antiques, paintings and other collectibles — here.

"There's a tremendous interest in these things here, too," he said, "and of course the market has expanded greatly in the last few years."

I flicked through a few pages of the prestigious Canadian Collector magazine and found a piece on Lunds.

It mentioned a July sale here when a pair of William IV silver wine coolers brought $3,900 and a four-pedestal Georgian dining table sold for $3,000 and added:

"As usual with auctions in Victoria, this one aroused enormous interest among collectors and dealers with the salesroom packed."

Lunds' next special sale for art works is on Dec.5 but Boyle pointed out that the firm still has to hold its regular twice-weekly sales.

"These involve second-hand furniture, fridges . . . everything," he said. "If you asked Sotherbys or Christies to sell regular goods, they wouldn't have a market for them."

Auctioneering is a fascinating game, John said, and "sometimes at night you dream about the things you sell."

"You deal with some interesting things, though, and we buy books that cost $80 or $100 each which show all the goods that are for sale in Europe as you've got to keep your finger on the pulse."

And John Boyle, with most of what he wanted to say now off his chest, smiled and started to relax a little more.

"So you see Max, we can do just as much as the glamorous firms do, with less trouble . . . and we're a Victoria firm."

B.C. Fed Split Clearly Shows

By MIKE HUGHES
Times Staff

VANCOUVER — The labor movement split along militant-moderate lines is readily apparent at this week's B.C. Confederation of Labor convention.

It was evident Tuesday when Canadian Labor Congress (CLC) president Dennis McDermott addressed the convention.

At one point he asked why the delegates felt the CLC executive council unanimously chose not to support the Canadian Union of Postal Workers' defiance last month of a government back-to-work order.

"Because you are all Uncle Toms," shot back one disgruntled union member on the militant side.

When McDermott finished, about half the delegates refused to join their counterparts in a standing ovation.

The militants let it be known throughout McDermott's speech that they expected a tougher stand from the national labor body.

Such militancy is also evident on the part of those challenging Jim Kinnaird, past president of the B.C. and Yukon Building and Construction Trades Council, for leadership of the federation. Elections take place Friday.

In a position paper made available Tuesday the so-called Donnelly slate — those supporting Bob Donnelly, president of the telecommunications workers union — called for continuance of labor's tough stand.

"The trade union movement has never been the darling of public opinion, nor is it likely that we will ever be," the paper states.

"Our movement was born out of struggle and has won all its major gains through determined militant industrial and political action.

"To suggest now that a new style of leadership is needed is to ignore the lessons of 80 years of trade unionism in B.C.

"We say to those who are too tired or unwilling to carry on with he kind of leadership we have enjoyed in the B.C. Federation of Labor in the past: stand aside, and let those who are willing to carry on the struggle do so."

Donnelly has received the blessing of the current executive which was stamped with the abrasive style of secretary-treasurer Len Guy who resigned earlier this year. Current president George Johnston is not running for re-election.

Kinnaird, representing the moderate group, has accepted Dave MacIntyre, who replaced Guy as secretary-treasurer, as his running mate.

During the days leading up to the election, the caucusing continues to determine which unions will support the militants and which will opt for a more progressive form of union leadership under Kinnaird.

Donnelly has so far refused to name the secretary-treasurer he will have on his slate. Insiders say he is having trouble getting a complete list of candidates.

Kinnaird, at least on paper, appears to have the support of the bigger unions and would seem to be a shoo-in for the president's job.

The Donnelly position paper says the single most important issue facing the convention is the attack on unions by right-wing governments and employers.

The paper mentions the federation's support for the postal workers during last month's national strike.

The Donnelly supporters agree the federation should support the provincial NDP party, but "the principles and interests of the trade union movement should never be sacrificed to the interests of any political party."

The paper says the Donnelly supporters don't agree that labor unity should be the goal at the expense of principles and policies that have proven effective in the past.

Gas Pipes to Calif. Eyed

PORTLAND, Ore. (AP) — Two natural gas distribution firms are seeking state and federal approval to build nearly 200 miles of large-diameter pipeline across Eastern Oregon to carry additional quantities of Canadian gas to Southern California.

Spokesmen for Pacific Gas Transmission Co., San Francisco, and Northwest Pipeline Corp., Salt Lake City, said the target date for completion is Nov. 1, 1980, when the additional gas would be flowing to California customers. The firms hope to begin construction in 1980.

Cost of the Oregon construction is estimated at $75 million.

Pacific Gas Transmission plans to build 17 miles of 36-inch pipeline from the Washington border to Stanfield in Umatilla County.

From that point, Northwest Pipeline would build a 100-mile stretch of 30-inch line to its Baker compressor station, then another 76 miles of 24-inch line from Baker to the Idaho border near Ontario.

All three sections would parallel existing gas pipelines operated by the same companies. The existing lines do not have the capacity to carry the extra Canadian gas.

The Canadian gas is to come from Alberta.

★

$500,000 Fund To Guard UIC

VANCOUVER — The B.C. Federation of Labor established a $500,000 war chest Tuesday to fight federal government plans to slash the unemployment insurance program.

The federation at its Vancouver conference assessed a special $2 levy on all 250,000 members in its campaign for jobs and for withdrawal of the proposed bill to tighten unemployment insurance.

The bill now before Parliament would reduce maximum weekly benefits and make it more difficult to qualify for unemployment insurance at a time when 8.2 per cent of the workforce is unemployed.

The federation said it is clear the government intends to fight inflation by increasing unemployment.

Federal Finance Minister Jean Chretien admitted in his budget speech last week that there will be fewer new jobs created next year than there were in 1978.

This superb Canadian all-wool worsted Reg.$179.50 Vested Suit is

$139.00 at Jack Fraser this week!

Take the natural softness of a fine wool worsted fabric, have it styled with continental flair, then tailored by Canadian craftsmen and the result, this superb JF vested suit! It's shaped with softer shoulders and styled with notched lapels, flap pockets and a centre vent. You select from a choice of plain, stripe and fancy patterns, regular or trim cut, sized 36-46. In Blue, Grey or Brown tones. Superb value at $139? You bet! Shop around and compare.

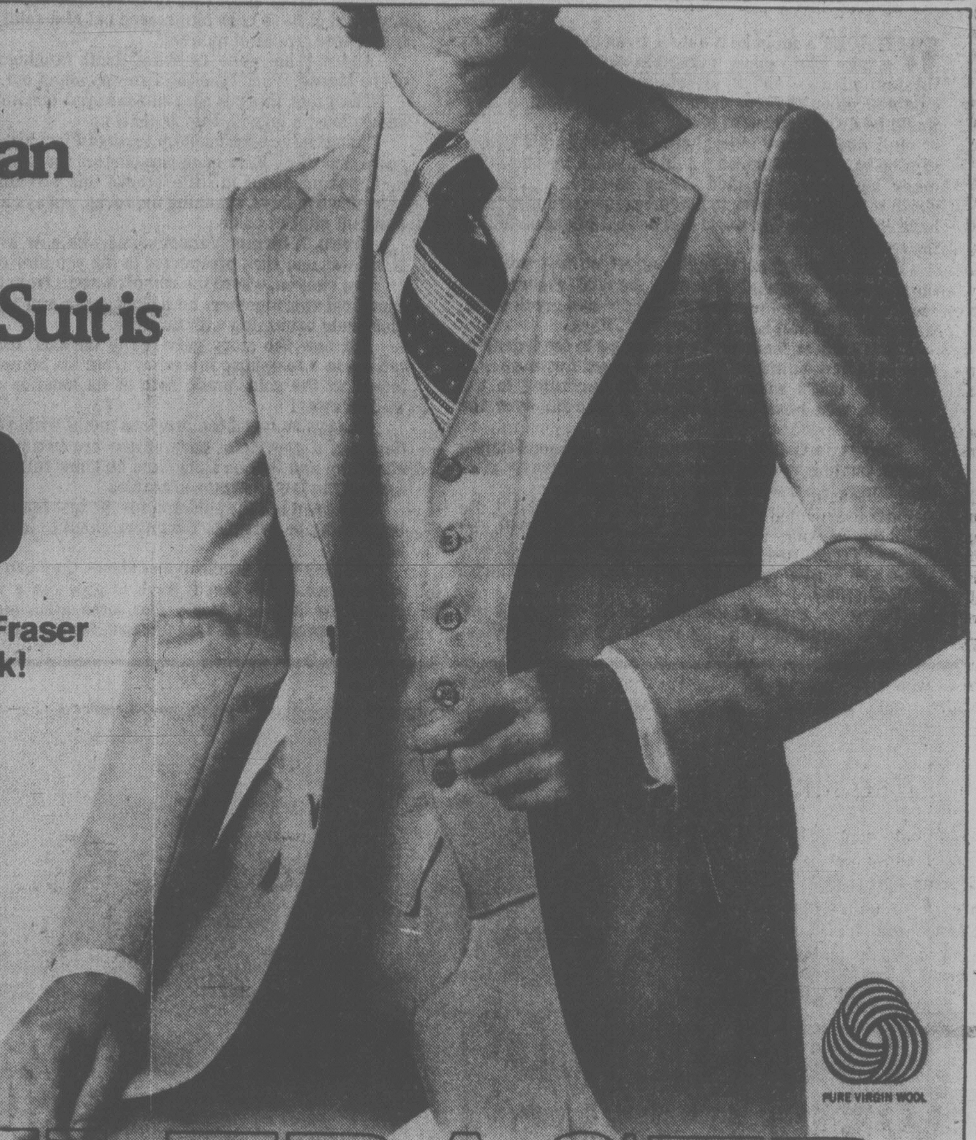

PURE VIRGIN WOOL

ONE HUNDRED & TWENTY-FIFTH ANNIVERSARY

JACK FRASER

HILLSIDE SHOPPING CENTRE HARBOUR PARK, NANAIMO CHARGEX, MASTERCHARGE ACCEPTED

11-23

CHECK THESE PRICES CHECK THESE PRICES CHECK THESE PRICES CHECK THESE PRICES

McCALLUM MOTORS LTD.

'78 VOLVO SELLOUT

ONLY 7 UNITS LEFT

WHILE THEY LAST — ALL PRICES INCLUDE DEALER PREP. and FREIGHT — BANK RATE DEFERRED PAYMENT

245 WAGONS

4-DOOR WAGON — YELLOW EXTERIOR
Stock No. 9477 — Includes all standard equipment plus 4-speed transmission, overdrive, power steering, AM radio.
1979 Sugg. List $9743
'78 SELLOUT SPECIAL $8498

4-DOOR WAGON — MEDIUM GREEN EXTERIOR
Stock No. V9376 — Includes all standard equipment plus 4-speed transmission, overdrive, power steering, AM radio.
1979 Sugg. List. $9743
'78 SELLOUT SPECIAL $8498

4-DOOR WAGON — BEIGE EXTERIOR
Stock No. V9507 — Includes all standard equipment plus 4 speed transmission, overdrive, power steering, AM radio.
1979 Sugg. List. $9743
'78 SELLOUT SPECIAL $8498

STANDARD EQUIPMENT

★ 4-Cylinder OHC 130 cu. in. engine carburated
★ Power disc brakes, 4 wheels
★ Steel-belted radial ply tires
★ Orthopedic-designed reclining bucket seats
★ Adjustable lumbar support
★ Heated driver's seat
★ Tinted glass all around
★ 12 outlet heating and ventilation system
★ Electric rear-window defogger
★ Intermittent windshield wipers
★ Quartzcrystal clock
★ Internal rust proofing
★ Stereo door speakers

244 — 4-DOOR SEDAN
Stock No. 9499
Yellow exterior, brown interior, includes all standard equipment, plus automatic transmission, power steering, AM radio. 1979 List $9543
'78 SELLOUT SPECIAL
$8198

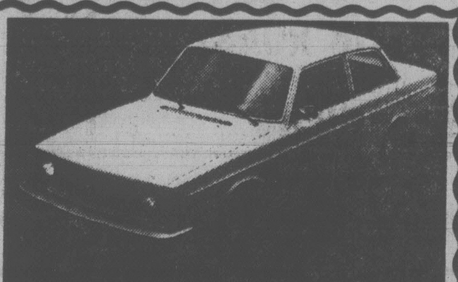

242 — 2-DOOR SEDAN
Dark red, red interior, includes all standard equipment plus AM radio, 1979 List $8128
'78 SELLOUT SPECIAL
$6875

SHOP AND COMPARE!
— See why it pays to buy or lease from Vancouver Island's largest Volvo dealer.

LUXURY VOLVO
262C One only

Drive the 262C and you experience the satisfaction that comes with owning a classic, limited production car. Volvo's light-alloy V-6 engine equipped with Lambda-sond provides the quick, smooth response characteristic of great Grand Touring Cars. Surefooted, agile handling and a body by Bertone — one of the most respected names in Italian coachbuilding — combine with performance to make the 262C a car that will be applauded by drivers who know great automobiles.

There's never been a finer VOLVO!!

All cars qualify for a 5-year 50,000 mile extended warranty if desired at small additional charge.

McCALLUM MOTORS LTD.

CORNER YATES AND COOK
382-6122
(DL 0085A)

VOLVO

11-22

CHECK THESE PRICES CHECK THESE PRICES CHECK THESE PRICES CHECK THESE PRICES

Before the Judge

The trial on a charge of deceptive practice under the Trade Practices Act against a Victoria car dealership opened Tuesday in provicial court before Judge Harold Alder.

Speedway Motors Ltd., 971 Yates, was charged in connection with a 1975 Volkswagen Rabbit purchased by John Lawford, 306 Bessborough, in February of 1977.

Lawyer Michael Hutchison entered a not guilty plea on behalf of the company and two days were set aside for the trial.

Roy Passmore, general and sales manager of Speedway, was also charged separately with participating in a deceptive act in connection with the transaction but his trial did not begin.

Among witnesses who testified Tuesday were an Oak Bay constable who said the vehicle was involved in an accident and an inspector at the motor-vehicle testing station in Victoria who testified he saw some signs of damage to the car when it was brought to him by provincial Consumer Affairs investigator John MacDonald.

Constable Ronald Earl Morgan said he attended a single-car accident Aug. 17, 1975, in front of 3595 Beach Drive in which a Volkswagen Rabbit hit a fire hydrant and lamp post.

The car was driven by Nancy Murray of Battery Street, who testified earlier Tuesday that the car was om loan while the one she drove was being repaired at Speedway.

Under cross-examination by Hutchison, Morgan said he issued a traffic violation report to the driver but never contacted Speedway concerning the accident. Morgan also agreed that his estimate of damage at the time was $400.

Re-examined by Crown counsel Don Laughton, Morgan agreed he only made a visual observation of the damage and the amount was only a rough estimate.

Hans Meuser, a supervisor at the motor-vehicle testing station on McKenzie in Saanich, stated Lawford and MacDonald brought the vehicle to him Feb. 23, 1978, to establish if it had been involved in an accident and that he found evidence that it had.

Meuser testified he found evidence in the radiator top, heater inlet duct, hood, and lower front frame of the car.

Questioned by Hutchison, Meuser said he had been instructed to look for indications of an accident and agreed it was not uncommon to find signs of shipping damage on new cars.

John Robertson Parton, service manager at Speedway, testified he met Lawford some time after he purchased the car and that he had a number of complaints about the vehicle.

One of the main complaints, Parton said, was that the car stalled when pulling away from a stop sign. Under questioning by Hutchison, Parton said Lawford was never charged for 18 or more hours of mechanical work done on the car (at a rate of $26 an hour) and that a field representative of Volkswagen (Canada) was called in but also couldn't duplicate the problem Lawford complained about.

Parton said Lawford had asked him if the car had been painted and was told it had. However, Parton was not sure whether he told Lawford it had been involved in an accident. Parton stated he was not aware until July that the car had been involved in an accident.

Laughton produced a Speedway form which noted that Lawford's vehicle was involved in an accident Oct. 16 and was repaired the next day.

Lawford is expected to be the first witness today.

* * *

Judge William Ostler adjourned a preliminary hearing into a fire-bombing until today.

Charged with wilfully setting fire to material likely to cause fire and criminal negligence causing bodily harm to 71-year-old Maria Sokalski is 24-year-old Reginald John Green, 4668 Cordova Bay.

A molotov cocktail, made from a pop bottle, gasoline and soaked rag, was tossed into the bedroom window at 1136 Empress shortly after 5 a.m. Sept. 3.

The hearing started Monday and was adjourned to a temporary facility on the fourth floor of the Law Courts building Tuesday.

* * *

Two men originally charged with conspiracy to possess $20,000 in counterfeit U.S. $20 bills were joined by three more persons Tuesday.

Also named in the joint charge were Diane Louise Attwood, 27, and Richard Thomas Attwood, 26, of Vancouver, and Tudor Grant Cuckovich, 21, of 2792 Millstream.

Charged originally were Robert Gordon Sewell, 20, formerly of 1166 Rhoda Lane, and John Daniel Vosper, 22, of 2792 Millstream.

Sewell and Vosper were also jointly charged with possession of counterfeit money and Vosper was charged additionally with possession of a restricted weapon.

Four of the five jointly charged with conspiracy elected trial by judge and jury while lawyer Lenore Boyes, speaking for Cuckovich, elected trial by judge without jury.

April 10 and 11 were set aside for the hearing.

* * *

George Moiseyev, 27, of CFB Work Point, was fined $400 after pleading guilty to driving with a blood-alcohol content over .08 on Oct. 31.

Esquimalt Backs IMC

Esquimalt council Monday reversed an earlier decision and decided to pay its $250 share of costs incurred by the Inter-Municipal Committee in processing applications for grants.

The move was approved after Ald. Larry Mann suggested the municipality withdraw from the IMC.

"The inter-municipal committee is no longer fulfilling a function that is worthwhile," he said.

WE'VE GOT SOMETHING
NEW!!
FIND OUT THIS THURSDAY
NOV. 23
COLONY MOTOR INN
2852 DOUGLAS ST.
11-19

ATTENTION

You may have all witnessed the increasingly strong winds we have been experiencing this year.

It costs nothing for someone to come out and advise you on the topping of evergreens. Your trees then become an investment, rather than a liability.

For casual or emergency service:
CALL 382-1460 (24 hrs.)
Barney Timmers
TIMMERS TREE SERV.

PHILIPS

NEW

TELEVISION
CABLE
CONVERTER
. . . from PHILIPS

GIVE YOUR TV MORE CHANNELS

With the new PHILIPS television Cable Converter, you can have the potential to receive your regular channels PLUS all additional stations available on your cable system. Give your TV, and your whole family a wider choice of television entertainment.

Install it yourself.
All you need is a screwdriver.

AVAILABLE AT:
Philips Consumer Service 2641 Quadra St. 384-1169
and at the following outlets:

Furniture Centre, 910 View St. 388-7411
Colortron TV Ltd., 3180 Harriet St. 388-7885
Electron Sales & Ser., 100 Burnside West 383-5432
Atlas Stereo & TV, 763 Fort St. 385-2712
City Centre TV, 3970 Shelbourne 477-6971
Ace TV & Stereo, 3185 Quadra St. 388-0455

Suggested List $44.95 OR LESS

100% INDEPENDENTLY OWNED AND OPERATED
WELLBURNS
SUPERMART
ON THE CORNER OF
PANDORA AND COOK
LOTS OF PARKING
FAST SERVICE
PRICES EFFECTIVE:
NOV. 22-26
WE RESERVE THE RIGHT
TO LIMIT QUANTITIES

JIM HALL
GENERAL MANAGER

CUT FROM CAN. NO. 1 or 2
CHUCK STEAK ....lb. 1.19
BONELESS POT ROAST ....lb. 1.29
CROSS RIB ROAST ....lb. 1.59
MAPLEWOOD UTILITY CORNISH HENS ....ea. 1.59
SNO BOY BROCCOLI ....lb. 49¢
LOCAL CAN. NO. 1 CABBAGE ....2 lbs. 29¢
CALIFORNIA LEMONS ....6 for 49¢
GREEN BELL PEPPERS ....lb. 39¢
YORK APPLE JUICE ....48-oz. 89¢
YORK MARMALADE 24-oz. 1.29
IMPERIAL MARGARINE 3-lbs. 1.99
YORK MEAT PIES ....ea. 49¢
YORK FROZEN ORANGE JUICE ....12-oz. 79¢
MEALTYME BREAD ....24-oz. 49¢
NABOB REGULAR COFFEE ....lb. 3.29

MORE SUPER SPECIALS
IN LOW COST AD

OPEN 7 DAYS A WEEK
MON.-FRI. 9-9
SAT. 9-6 SUN. 10-6
11-21

Schweptacular

Introducing the new
1.5
litre bottle

...and a brand new way to enjoy Schweppervescence!

Schweppes

Extraordinary ginger ale at a Schweptacular price

Price applies to Vancouver, Vancouver Island and Lower Mainland areas only.

Esks Dominate West All-Stars

By The Canadian Press

When Montreal quarterback Joe Barnes looks across the line of scrimmage in Sunday's Grey Cup game, more than half on the players confronting him will be Western Football Conference all-stars.

In the greatest domination by one team in 20 years, an even dozen Edmonton Eskimos, seven of them on the defensive squad, were named to the 1978 Western Football Conference all-star team, announced Tuesday night.

Members of the Football Reporters of Canada in Western cities also selected eight members of Calgary Stampeders, three Winnipeg Blue Bombers, two British Columbia Lions and a Saskatchewan Roughrider.

Not since 1958, when 14 Winnipeg players were chosen, has a single team won as many all-star berths.

Edmonton and Calgary, the WFC finalists, took 11 of the 12 positions on the defensive squad—B.C. linebacker Glen Jackson was the sole exception—and seven of the 12 offensive berths. Edmonton punter Hank Ilesic and placekicker Dave Cutler completed the team.

On the defensive squad, nine-time all-star John Helton of Calgary and Dave Fennell of Edmonton—the only unanimous choice—were the tackles, joined on the front four by ends Ron Estay of the Eskimos and Reggie Lewis of the Stampeders.

Joining Jackson as linebackers were Dan Kepley and Tom Towns of Edmonton with three more Eskimos—Joe Holliman, Greg Butler and Ed Jones—in the defensive backfield together with Stampeders Terry Irvin and Al Burleson.

Edmonton quarterback Tom Wilkinson's offensive backfield consists of running backs James Sykes of Calgary and Mike Strickland of Saskatchewan, Winnipeg wide receivers Joe Poplawski and Mike Holmes and Eskimo slotback Tom Scott. The tight end is Willie Armstead of Calgary.

Al Wilson of the Lions, all-star WFC centre for the fourth consecutive year, is flanked by guards Harold Holton of Calgary and Bill Stevenson of Edmonton and tackles Lloyd Fairbanks of Calgary and Butch Norman of Winnipeg.

Wilson Scott, Cutler, Estay, Fennell, Kepley and Jackson were all-stars in 1977.

Sykes, a 23-year-old rookie who played briefly for Washington Redskins of the National Football League last season, topped the WFC in touchdowns with 15 and took over from Willie Burden, the man he replaced on the all-star team, as Calgary's leading rusher.

Poplawski, drafted by the Bombers from University of Alberta last spring, led all Canadian Football League receivers with 75 catches in his rookie year and was second in the WFC in total yardage with 998 to Scott's 1,066.

Wilkinson, named the outstanding player in the CFL in 1974 and the WFC nominee for the Schenley award this season, also won the Jeff Nicklin Memorial Trophy in 1973 as the most valuable player in the conference. He completed more than 60 per cent of his passes this season for the fourth time in his 12-year career.

Strickland, who led the WFC in rushing yardage with 1,306, joined Saskatchewan this season after three seasons with the Lion. The Eastern Michigan graduate was named B.C.'s player of the year in 1976.

OFFENCE

Quarterback: Tom Wilkinson, Edmonton.
Running backs: James Sykes, Calgary; Mike Strickland, Saskatchewan.
Wide receivers: Joe Poplawski, Winnipeg; Mike Holmes, Winnipeg.
Slotback: Tom Scott, Edmonton.
Tight end: Willie Armstead, Calgary.
Centre: Al Wilson, British Columbia.
Guards: Harold Holton, Calgary; Butch Norman, Winnipeg.
Tackles: Lloyd Fairbanks, Calgary; Butch Norman, Winnipeg.
Punter: Hank Ilesic, Edmonton.
Place kicker: Dave Cutler, Edmonton.

DEFENCE

Ends: Reggie Lewis, Calgary; Ron Estay, Edmonton.
Tackles: Dave Fennell, Edmonton; John Helton, Calgary.
Middle linebacker: Dan Kepley, Edmonton.
Outside linebackers: Tom Towns, Edmonton, Glen Jackson, B.C.
Cornerbacks: Joe Holliman, Edmonton; Terry Irvin, Calgary.
Defensive halfbacks: Greg Butler, Edmonton; Ed Jones, Edmonton.
Safety: Al Burleson, Calgary.

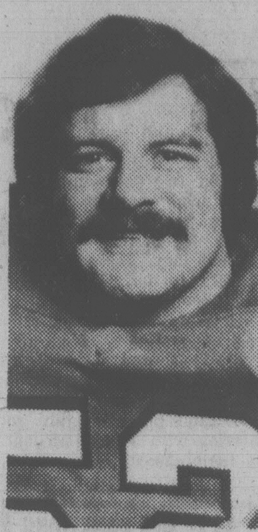

AL WILSON
. . . fourth straight year

TOM WILKINSON
. . . Schenley nominee

Down on The Farm No Place for Bill

Times News Services

Bill Derlago obviously didn't like it down on the farm in Dallas, where football is king and hockey is not Texan in size.

The rookie centre, recalled on the weekend from Dallas Black Hawks of the Central Hockey League, provided the spark for Vancouver Canucks as they ended a five-game National Hockey League losing streak at Vancouver Tuesday night by upsetting Chicago Black Hawks 5-2 with a four-goal outburst in the final period.

Derlago set up goals by Ron Sedlbauer and Curt Fraser and finally scored into an empty net in the last minute to earn a standing ovation from the 13,175 Pacific Coliseum fans.

"Bill obviously doesn't want to use that two-way ticket back to Dallas," said coach Harry Neale of the Canucks after the game. "He skated miles tonight and showed that he plans to be with us for a while."

Derlago, 20, scored just one goal in his first six NHL games with the Canucks and was sent to Dallas for seasoning and conditioning.

He scored five goals in 11 games but, more important, dropped 10 pounds to 194 pounds.

"That was the big difference tonight—his skating," Neale said. "Bill didn't come to training camp in shape and it's taken him a long time to get his legs.

Netminder Mike Veisor kept the Hawks in the game during the first two periods with many brilliant saves and Chicago took a 2-1 lead into the final period before the roof fell in.

The Canucks outshot Chicago 46-19 and, in the last period, fired 16 shots at Veisor while Vancouver goalie Glen Hanlon faced just three shots, the first coming more than 14 minutes into the period.

Sedlbauer had two goals for Vancouver, giving him 11 in 20 games. Chris Oddleifson scored the other Canuck goal. Ivan Boldirev and Darcy Rota scored for the slumping Hawks, losers of six games in their last seven.

The win moved the Canucks to within three points of the Hawks in the Smythe Division and left Vancouver undefeated in three games against the Hawks this season.

Meanwhile, it appears that New York's other team has started to roll.

So far the attention in the National Hockey League has been focused on New York Rangers, what with their new coach Fred Shero and Swedish superstars Ulf Nilsson and Anders Hedberg. Coupled with a quick return to respectability, the Rangers had stolen the spotlight from the Islanders.

But the Islanders look this season is still the same as last year—a winning one. Tuesday night they invaded the friendly confines of Denver and handed Colorado Rockies a 7-1 defeat. It was the Islanders 12th victory in 18 games. They have lost just three times.

In other games Washington Capitals defeated St. Louis Blues 4-3 and Toronto Maple Leafs surprised Atlanta Flames 4-3.

New York's Bryan Trottier capped the evening with a three-goal performance, including two goals in the first period. He and linemate Bill Harris connected in the game's first 46 seconds, Mike Bossy scored the first of his two for the night at 5:50, then Trottier collected his second goal of the game at 12:07 to stake the Islanders to an insurmountable lead.

Dennis Maruk scored one goal and assisted on another Tuesday night to lead the Capitals. It was Maruk's 13th goal against the Blues in as many games, stretching over three seasons.

Maruk was aided in victory by teammates Bob Sirois and Michel Bergerson, who scored goals in a 2:41 span to complete Washington's four-goal outburst in the second period and lead them to their third triumph in their last four games.

For the lowly Blues, it was their fifth loss in a row. They have won only once in their last 16 starts.

Dave Williams broke a 3-3 tie at the 5:00 mark of the third period to secure Toronto's win.

The Leafs had built up a 3-0 lead on two goals by Jerry Butler and one by Walt McKechnie.

Tom Lysiak, Eric Vail and Guy Chouinard brought Atlanta back to 3-3 before Williams' goal.

Yvan Isn't Happy On 35th Birthday

MONTREAL (CP) — Today is Yvan Cournoyer's 35th birthday but the veteran captain and right winger with Montreal Canadiens had little to celebrate at a professional level.

While his clubmates travelled to Pittsburgh for tonight's game against the Penguins, Cournoyer, playing in his 15th National Hockey League season, remained here anxiously awaiting word from the club doctor.

Cournoyer underwent major back surgery in the spring of 1977 but made a successful comeback to help the Canadiens win the Stanley Cup last season.

But lately, the stocky, swift-skating Cournoyer has suffered from recurrent back pain, pain which recently spread to the hip area. As a result Dr. Douglas Kinnear ordered Cournoyer off skates for treatment, which includes cortisone shots.

While some published reports indicate Cournoyer could be out for the remainder of the season and possibly face the end of his career, Al MacNeil, director of player personnel for the Canadiens, said such reports were premature.

"Yvan went to the doctor to let him know his back was bothering him again and to find out if it was related to the earlier operation or to the normal bumps and jolts," MacNeil said. "Until the doctors complete their examinations, I think it is premature to draw any conclusions."

Cournoyer had appeared in 15 of Montreal's first 19 games this season and had scored two goals and added seven assists.

Forward Pierre Larouche, the former Penguin, also did not travel with the team to Pittsburgh. He was undergoing detailed examination to determine the source of a sore knee, which has bothered Larouche all season.

A Rose Bowl Hero Awaits His First Grey Cup Game

EDMONTON (CP) — Last New Year's Day Warren Moon was a Rose Bowl hero, the most valuable player in the big college game won by University of Washington.

In Sunday's Grey Cup game at Toronto's Exhibition Stadium he'll be a rookie, backup quarterback—his chances of playing for Edmonton Eskimos in Canada's football classic slim at best.

It's a role the young man from Los Angeles—his 22nd birthday was last Saturday, the day the Eskimos beat Calgary Stampeders 26-13 in the Canadian Football League's Western Conference final—has had difficulty adjusting to.

Tom Wilkinson, a 10-year CFL veteran, was the quarterback against Calgary. Moon got in for two plays in the last few seconds.

"The toughest adjustment I've had to make since coming up here this year is being No. 2," Moon said, although he was fortunate in getting into action more frequently than is the usual case with rookie quarterbacks.

"It's kind of hard to keep your concentration on the sidelines, then all of a sudden they expect you to go in and make things happen. I just try to get involved in the game as if I was playing and then, if I an called on, maybe I can go in and make something happen."

It's even harder for the Grey Cup game, in which the Eskimos will be playing Montreal Alouettes for the fourth time in five years.

"You really have to be ready, especially during the week in preparation for the game. You have to prepare just like you were going to start the game because you never know when you'll have to go in . . . it might be the first play of the game.

"It's difficult to do, but it's a role I've chosen this year and I'm happy with the way things have gone."

If Moon does get a chance to play he said he'll be facing a defence that's different than those he encountered in the WFC.

The Alouette defence does more blitzing and stunting than Western defences and Moon said one adjustment to made against Montreal is that "you've got to run straight at them." Running plays that call for pulling guards "leave gaps for them to come through."

One of the men who will be responsible for protecting the Edmonton quarterback, whether it be Wilkinson or Moon, is Charlie Turner, an eight-year veteran who has quiet confidence in the Edmonton offensive line.

Turner said he doesn't know which Alouette he'll tangle with Sunday—"they have three different guys that play there"—but he isn't worried.

"I just do my thing and let them adjust."

How good is the Eskimos' offensive line? "We're the least sacked team in the league for the last five years," Turner said.

ALBERTA PREMIER BOOSTS CUP BET

SPRUCE GROVE, Alta. (CP) — In an unashamed bid for revenge, Premier Peter Lougheed of Alberta has raised his Grey Cup bet with Quebec Premier Rene Levesque.

Last year, Lougheed, a former player with Edmonton Eskimos, lost a lot of pride and $10 to Levesque after Montreal Alouettes humiliated the Eskimos 41-6 in the annual football classic.

In this community near Edmonton on a cabinet tour, Lougheed said Tuesday he has increased his bet to $15 for Sunday's Edmonton-Montreal struggle in Toronto.

Lougheed said he even cheered for the Alouettes in their Eastern Football Conference final against Ottawa Rough Riders—so the Eskimos can seek the revenge in the Grey Cup.

"I've never cheered harder for Montreal than I did last weekend," a confident Lougheed said.

First Badminton Drug Tests

LONDON (Reuter) — Random drug tests will be carried out on players competing in the all-England badminton championships next March for the first time in the history of the sport, the Badminton Association of England (BAE) has announced.

The BAE said that in the absence of any international badminton ruling about drug-taking, they will follow Olympic guidelines on stimulants.

An association spokesman said that the BAE intends to ask the international federation to introduce rules on doping.

MALAWI TAKES TITLE

BLANTYRE (Reuter) — Malawi beat Zambia 3-2 on Sunday to win the East and Central Africa soccer Challenge Cup

SPORTS MENU

TONIGHT

BASKETBALL

9 p.m. — Victoria Senior "B" Women's League, Pintos vs. Turtles, Lansdowne Junior High School.

7 and 9 p.m. — Victoria Senior "B" Women's League, Vidalin vs. First United Stars, Rebels vs. Williams Automotive, Victoria High School.

HOCKEY

8 p.m. — Western League, Victoria Cougars vs. Regina Pats, Memorial Arena.

8:30 p.m. — South Vancouver Island Junior "B" League, Fuller Lake Flyers vs. Lake Cowichan Baird's Trucking, Fuller Lake Arena.

8:15 and 9 p.m. — South Island Big Six League, Esquimalt Maple Leafs vs. Duncan Silver Park Blades, Esquimalt Sports Centre; Juan de Fuca Merchants vs. Victoria Athletics, Juan de Fuca Arena.

THURSDAY

WRESTLING

8 p.m. — Professional card, Memorial Arena.

VOLLEYBALL

7 p.m. — Victoria and District Senior "B" League games, Royal Roads.

HOCKEY

8 p.m. — South Vancouver Island Junior "B" League, Oak Bay Trios vs. Kerry Park Islanders, Oak Bay Recreation Centre.

8:25 p.m. — South Island Big Six League, Victoria Athletics vs. Western Homes Buckaroos, Pearkes Arena.

Truck Fools Book With Hot Shooting

By Associated Press

The book on Truck Robinson is that he's a great inside player, unstoppable around the basket. Give the rugged New Orleans forward the outside shot, the book says, but don't let him work inside.

Well, it may be time to rewrite the book.

Robinson, shooting mostly from 15-18 feet, hit on 20 of 26 shots from the field — including 12 in a row starting in the second period, many of them bank shots — en route to a career-high 51 points as New Orleans Jazz ended a five-game losing streak by beating New Jersey Nets 140-118 Tuesday night.

"Forwards in the NBA really aren't supposed to shoot from that distance, except for guys like Rick Barry," said Robinson. "But guys have a tendency to leave me alone from 15 feet and worry about my strength, which is going to the basket.

"I hope they keep giving me that shot."

Robinson's 51 points were the most by any NBA player this season.

Elsewhere, Golden State Warriors beat Philadelphia 76ers 115-105, New York Knicks defeated Detroit Pistons 96-79, Phoenix Suns edged Cleveland Cavaliers 110-108, Milwaukee Bucks blasted Portland Trail Blazers 123-93, Indiana Pacers trimmed San Antonio Spurs 108-103 and Atlanta Hawks beat San Diego Clippers, 113-107.

Robinson, who led the NBA in rebounding last year and ranks seventh in scoring and second in rebounding this season, also grabbed 16 rebounds and made 11 of 13 free throws in his big game. Centre Rich Kelley added 23 points and 15 rebounds.

John Lucas scored 35 points, handed out 17 assists and made five steals in leading the Warriors to their sixth victory in seven road games this season. "You don't win on the road unless you play well and that's what we've been doing," said Warriors coach Al Attles.

"We were undisciplined tonight," said Philadelphia's Julius Erving. "We turned the ball over too much and that hurt us."

New York scored 38 points in the final period to pull away from the Pistons and raise its record to 5-0 since Red Holzman replaced Willis Reed as coach.

Wendy Wins First Match

WENDY BARLOW
. . . cup event next

CHRISTCHURCH, N.Z. — Wendy Barlow of Victoria, who is ranked second among Canada's women tennis players, won her first-round match here Tuesday in a Colgate Series women's international tennis tournament.

Barlow defeated C. Jollissiant of Switzerland 6-3, 6-2 and was scheduled to face top-seeded Regina Marsikova of Czechoslovakia in a second-round match today.

The Victoria player, still of junior age, played tennis full time over the last year.

Prior to returning to Canada for the national championship, Barlow toured Europe as part of a Canadian team playing in major national junior and open tournaments.

She qualified for Wimbledon with a win over junior sensation Hana Mandlikova but was knocked out in the subsequent round. Later, she became the first Canadian to reach the finals of the Canadian junior international with a victory over top-ranked Joanna Drury.

In other first-round matches, Marjory Blackwood of Ottawa dropped a 6-1, 6-3 to Judy Chalenor of New Zealand and Lise Senn of Toronto lost an earlier qualifying match to Sally Chapman of New Zealand, 6-1, 6-3.

The Canadian Federation Cup team will travel to Australia for the Federation Cup following the Colgate tournament.

Scannella Admits Resentment, But Feels Als Have Adjusted

TORONTO (CP) — With the Grey Cup game only four days away, the best Montreal Alouettes head coach Joe Scannella can hope for from his players is respect.

"I hate him, but then I hate anyone in authority," admitted one Alouette as the team readied to defend the national championship against Edmonton Eskimos on Sunday.

Scannella knows the feeling. Some resentment for the rookie coach lingers although it has been obscured by injuries to key personnel during the season.

"I anticipated there would be problems," he said. "After all, I was taking over from a coach (Marv Levy) who had been here five years."

Everyone has to adjust. Scannella said he has, together with many of his coaches and players—a change from the bitterness among the players when Scannella imposed a strenuous regimen just before the Als' first exhibition game this year.

Honesty also helps, he said. "Their security is on the line. We're in a situation where we command their future. For that matter, they sort of control ours, too."

Meanwhile, Scannella will decide Saturday whether wide receiver Bob Gaddis can play after sustaining a groin injury during Montreal's 21-16 victory in the Eastern Football Conference final against the Rough Riders in Ottawa last Sunday.

A team spokesman said Tuesday that Gaddis, the top target for the variety of quarterbacks the Alouettes employed this year, would not practise for the next two or three days. At this stage of the season he can be reinstated to the active roster any time before Sunday.

Gaddis suffered a hurt jaw and damaged his lower teeth in a late-season match but continued playing. By season's end he had completed 45 pass receptions, gained 814 yards and scored three touchdowns.

Last Sunday a 31-yard reception by Gaddis set the scene for the second touchdown run of the day by quarterback Joe Barnes against the Riders.

As insurance on Gaddis, Montreal has signed a contract with Howard Hackley, a former team-mate of runningback David Green at Edinboro, Pa., State College.

Four Phillies Top Poll

ST. LOUIS (AP) — Four members of Philadelphia Phillies lead major league baseball's Gold Glove teams announced Tuesday by the Sporting News on the basis of voting by writers, broadcasters and club managers.

The Phillies contingent on the National League team includes holdovers Mike Schmidt, third base; Larry Bowa, shortstop; Garry Maddox, outfield, in addition to Bob Boone, a newcomer at catcher replacing perennial Gold Glove winner Johnny Bench of Cincinnati Reds.

Also in the National League lineup are Keith Hernandez, St. Louis, first base; Davey Lopes, Los Angeles, second base; Phil Niekro, Atlanta, pitcher, and Ellis Valentine, Montreal, and Dave Parker, Pittsburgh, outfield.

Yankees honored for their fielding accomplishments on the American League team are Chris Chambliss, first base, and Graig Nettles, third base, who join two members each from Baltimore Orioles and Boston Red Sox.

Shortstop Mark Belanger and pitcher Jim Palmer represent Baltimore, while others are Red Sox outfielders Fred Lynn and Dwight Evans; Frank White, Kansas City, second base; Jim Sundberg, Texas, catcher, and Rick Miller, California, outfield.

It's No Time For Relaxing

Victoria Cougars will attempt to regain a little ground while facing Regina Pats in a Western Hockey League game tonight in Memorial Arena.

Game time is 8 p.m.

Cougars have a two-point lead in the Western Division over Portland Winter Hawks but the Oregonians will enjoy 10 games in hand after tonight. Third-place New Westminster Bruins are five points behind the Cats but also have 10 games in hand and Seattle Breakers, six points back, have six games in hand.

Cougars have won their past two outings.

In the only meeting between the teams this season, Cougars came away with a 6-5 decision Oct. 18 in Regina.

Meanwhile, league scoring statistics released Tuesday show Brandon Wheat Kings linemates Brian Propp, Ray Allison and Laurie Boschman still one-two-three atop the scoring ladder.

Gary Lupul, the top Cougar marksman, is tied with Kelly Kisio of Calgary Wranglers and Pat Conacher of Billings Bighorns for eight place with 42 points each.

Scoring Leaders

	G	A	Pts
Propp, Brandon	34	42	76
Allison, Brandon	27	47	74
Boschman, Brandon	28	32	60
Federko, Saskatoon	25	31	56
Morrison, Lethbridge	21	25	46
Ashton, Saskatoon	25	19	44
Neufeld, Edmonton	24	19	43
Lupul, Victoria	**20**	**22**	**42**
Kisio, Calgary	20	22	42
Conacher, Billings	16	26	42

Other Cougars

	G	A	PTS
Barry Pederson	10	15	25
Geordie Robertson	14	10	24
Torrie Robertson	11	12	23
Mike Shields	5	16	21
Bob Smith	9	10	19
George Fritz	10	7	17
Todd Morton	2	15	17
Greg Adams	9	7	16
Brad Palmer	8	8	16
Rob Clavette	5	11	16
Bob Jansch	5	11	16
Scott Lang	0	10	10
Rob Jacobson	0	8	8
Tony Feltrin	2	5	7
Mark Robinson	1	6	7
Steve Blyth	0	5	5

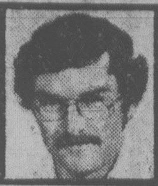

OUTDOORS
stewart lang

Information Freedom Desperately Needed

Accountability — particularly the public variety — doesn't appear to exist in the vocabulary of our provincial government.

Passage of some type of freedom-of-information legislation is vital so environmental decisions which may affect generations of British Columbians reflect real input from an informed public. And by that, I mean a public having full access to data on all sides of each environmental question.

Too often in the past, major decisions have been reached behind closed doors and then revealed as a fait accompli without any justifying evidence.

That monumental waste of time and money — the Cowichan estuary task force — is a case in point. The in-camera deliberations have been plagued with half-baked "leaks", accusations and other counter-productive innuendo which could have been avoided by being forthright from the start. Or, better still, the government should have stuck with the reccomendations of the original task force.

★ ★ ★

Another example involves much-abused Strathcona Park.

This fantastic and relatively little-known area of mountains, glaciers and lakes was the first provincial park. Now, nearing the end of its seventh decade of existance, Strathcona Park is still without a master plan.

Parks personnel are working on it but the deliberations — which should conceivably have the same amount of public input as Kluane National Park is currently getting — are being made behind closed doors with select user groups.

Even when there were moves to incorporate public participation, such as in the Tsitika watershed plan, government organizers attempted to tightly control the meetings. Luckily, they were unsuccessful.

While the Tsitika plans were on display, this writer wasn't the only one to speculate on the fate of the boxes of opinions collected from members of the public viewing the presentation.

★ ★ ★

To a lesser extent, the same charge of excessive secrecy may be leveled on a national level but at least those sections of the federal government dealing with environmental matters are trying to solicit genuine public input.

In fact, the entire planning process behind the Kluane Park could very well serve as a blueprint to use wherever public opinion is incorporated with resource decisions.

It contains three systematic stages, each with an avenue of public input.

At one point in the process, public opinions were even itemized with reasons for either incorporating or rejecting each idea spelled out in precise detail.

The public input, which is still going on, involves both meetings and mail-in opinions.

Sometimes such an approach is little more costly and time-consuming.

But politically-motivated decisions not able to stand the heat of public debate are sometimes more expensive in the final analysis.

WHA 'Third Condition' New Threat to Series?

CALGARY (CP) — The Albertan says an 18-game exhibition series scheduled for December, including eight games in Edmonton, between the World Hockey Association and European teams is in jeopardy.

The morning tabloid says last week, the Canadian Major Junior Hockey League reached an agreement with the WHA concerning the signing of under-aged players.

The WHA agreed to a down payment of $170,000 for eight under-aged players from major junior teams. The WHA also agreed to pay $150,000 by July 15, 1979, if the players remain in the WHA following the National Hockey League's amateur draft in June.

Because of the agreement, the CMJHL asked the Canadian Amateur Hockey Association to drop its request to the International Ice Hockey Federation that the WHA's European series be cancelled.

The Albertan, quoting unidentified sources, said the WHA has violated its agreement with the CMJHL, and consequently, the CMJHL has asked the CAHA to again request the IIHF to cancel the European series—a request originally made in September and dropped last week.

The newspaper said the WHA violated the agreement by adding a third condition. The WHA said it will only stick to the deal if the CAHA would not attempt to collect the $150,000 bond which it posted one year ago that it would not sign under-aged players.

The CMJHL won't accept that. At a recent meeting attended by Ed Chynoweth, executive director of the CMJHL and president of the Western Hockey League, WHA negotiators Ben Hatskin and Ron Ryan and Sport Minister Iona Campagnolo, it was made clear that the bond issue had nothing to do with the contract agreement made last week.

Contacted Tuesday night, Chynoweth confirmed that there were problems concerning the agreement but would not go into details.

"Some problems have come up but I can't say any more at this time. It's out of my hands."

In Edmonton, Larry Gordon, vice-president and general manager of Edmonton Oilers, said the WHA's international games are still on.

"Until we are notified differently by the CAHA or our own league, we consider that the international games are still on."

He said reports that the WHA introduced a new element into the agreement were "absolutely untrue."

Gordon said CAHA president Gordon Renwick and Chynoweth accepted the terms of the agreement in the presence of many people.

"Whaddyer mean, it's only a model? How much bigger d'you wanna build it?"

FERGY JOINS JETS

WINNIPEG (CP) — Winnipeg Jets today announced the signing of John Ferguson to a five-year contract as vice-president and general manager of the World Hockey Association team, effective immediately.

About the same time his signing was being announced at a news conference, word came out of Toronto that Ferguson had resigned as coach of Team Canada's entry in next month's Izvestia tournament in Moscow.

Bill Watters, Team Canada general manager, verified Ferguson's resignation. Watters said that no decision has been made on a replacement although he added the new coach will be announced within a few days.

Bobby Orr has been suggested as a possible replacement.

Ferguson was fired earlier this year from his job as general manager of New York Rangers of the National Hockey League.

RENT-A-WRECK
RENT A CAR
Ask for Bruce or Ron
1420 Quadra 386-6441

SPORTSWORLD IS IN A NEW LOCATION
GRAND RE-OPENING
SALE
continues to Sat., Nov. 25
AT 564 YATES STREET
SAVE! SKI! SAVE! SKI! SAVE! SKI!
on skis, ski boots, bindings, ski jackets, sweaters, pants and accessories.
Drop in—it's worth your while
SKI & RACQUET SPORTSWORLD SPECIALISTS
383-6342
SPORTSWORLD
564 YATES ST.
(just below Government)
STORE HOURS
9:30-5:30 Mon. to Thurs.
9:30-9:00 Friday
9:30-5:00 Saturday
L1-23x

OK TIRE STORES
FOR QUALITY
WHEEL ALIGNMENT AND WHEEL BALANCING
3030 NANAIMO ST.
386-3156
master charge
Turn off Finlayson at Trader's
CHARGEX VISA
WOODWARD'S FINLAYSON DOUGLAS NANAIMO ST BLANSHARD HILLSIDE OK

BIKE SPECIALS
NOW
Use our Layaway for Christmas
Trades Welcome
Open Friday 'til 9 9-23x
RUSS HAY BICYCLE SHOP
2542 Government St.
384-4722

Gym Visit Off

LOS ANGELES (AP) — The Nadia Comaneci-led Romanian gynmnastics team has cancelled a United States tour that was scheduled to begin Sunday in Los Angeles, a U.S. Gymnastics Federation official said Tuesday.

Frank Bare, executive director of the federation, said he did not know why the six-city tour was cancelled, and that he had been unable to reach the Romanian Gymnastics Federation.

He said the U.S. federation plans to seek some form of action against the Romanian federation.

The group also was scheduled for exhibitions in San Francisco, Seattle, Portland, Phoenix and Houston.

Bare said the Romanians also had cancelled their planned participation in the World Cup championships Dec. 7-9 in Sao Paulo, Brazil.

Keeneland Sales Set Money Marks

LEXINGTON, Ky. (AP) — The Keeneland Association has completed its most successful year in history by establishing a record for receipts at a thoroughbred sale.

The final session of Keeneland's November Breeding Stock Sale brought receipts for the six-day sale to $44,472,200, surpassing the old thoroughbred sales mark of $42,579,000 set at Keeneland's July Selected Yearling Sale.

The November sale receipts also shattered the 1977 records for this sale of $36,699,400 in receipts and the average price per head of $28,162 surpassed last year's average of $25,395.

Each of Keeneland's four sales this year produced record receipts and averages, bringing the grand total for the year to $117,675,500, the first $100 million year in the association's history. The previous mark for annual gross was $88,097,400, set last year.

HOCKEY TRAIL

Manitoba Junior
Selkirk 6 St. Boniface 5
St. James 8 Portage 7

Saskatchewan Junior
Humboldt 4 Battlefords 3

Alberta Junior
Fort Saskatchewan 8 Red Deer 2

B.C. Junior
Merritt 10 Kamloops 1
Abbotsford 5 Langley 5
Delta 7 Chilliwack 2

Pacific Junior
Richmond 5 Surrey 1

Islanders Top Host Braves

Nanaimo Islanders, the defending provincial champions, tripped host Belmont Braves 95-71 in a pre-season high school boys' exhibition basketball game Tuesday.

Mike Davidson set the pace for Islanders with 26 points while Curt Kelly added 22. Tom Raine led Braves with 20.

In a preliminary game, Belmont juniors topped John Barsby of Nanaimo, 39-34.

Dave Franks of Belmont and Jim Richardson of Barsby emerged as the top marksmen with 11 points each.

charge it chargex or mastercharge
More Comfortable than Feet

. . . casual, flexible, good looking . . . soft supple leather atop a composition sole . . . comfort at a comfortable price too! Ask for "Scooter" by Watson in black or dark brown . . . 47.95
available in all our men's shops
Ingledew's
for the great names in fashion
749 YATES STREET

EATON'S

On the Boardwalk
. . . down by the sea, that's where these Jantzen's are going to be. Terry lined sea (by the sea) jacket has unlined raglan sleeves. S.M.L.XL. Sea Bee dipper shorts have side trim, pockets and vent detailing. Sizes 30 to 40. Both made of polyester/cotton in white or blue.
Jacket 40.00
Shorts 18.00
Men's Casuals, Main Floor

NATIONAL LEAGUE SUMMARIES

Norris Division

	G	W	L	T	F	A	P
Montreal	19	12	5	2	76	50	26
Los Angeles	17	9	8	0	68	58	18
Detroit	18	5	9	4	62	68	14
Pittsburgh	17	5	9	3	58	61	13
Washington	19	5	11	3	51	78	13
Adams Division							
Boston	18	10	4	4	77	56	24
Toronto	20	10	7	3	62	55	23
Buffalo	18	7	5	6	55	46	20
Minnesota	17	5	10	2	48	66	12
Patrick Division							
Atlanta	21	14	5	2	95	65	30
NY Islanders	18	12	3	3	84	57	27
NY Rangers	18	11	4	3	70	43	25
Philadelphia	19	8	7	4	60	57	20
Smythe Division							
Chicago	19	7	8	4	58	71	18
Vancouver	20	7	12	1	64	79	15
St. Louis	20	3	13	4	66	105	10
Colorado	20	3	13	4	56	95	10

Tonight's Games

Toronto at NY Rangers
NY Islanders at Minnesota
Philadelphia at Buffalo
Montreal at Pittsburgh
St. Louis at Washington
Detroit at Los Angeles

CHICAGO 2, VANCOUVER 5

First Period

1. Chicago, Boldirev 8 (Wilson, Bordeleau) 7:11
2. Vancouver, Sedlbauer 10 (Derlago, Ververgaert) 18:39

Penalties—Snepsts Vcr 0:27, Rota Chi 2:57, Kerr Chi 9:36, Holt Vcr, Kelly Chi 12:50, Harrison Chi 16:59, Magnuson Chi 17:32, Russell Chi misconduct 18:39.

Second Period

3. Chicago, Rota 3 (Murray, Koroll) 3:06

Penalties—McIlhargey Vcr 8:50, Snepsts Vcr 10:31.

Third Period

4. Vancouver, Fraser 7 (Derlago, Kearns) 7:17
5. Vancouver, Sedlbauer 11 (Oddleifson) 7:56
6. Vancouver, Oddleifson 7 (Sedlbauer) 12:32
7. Vancouver, Derlago 2 (Fraser) 19:17

Penalties—None

Shots on goal by

Chicago	6	10	3—19
Vancouver	15	15	16—46

Goal—Chicago, Veisor; Vancouver, Hanlon

Attendance—13,175

TORONTO 4, ATLANTA 3

First Period

1. Toronto, Butler 3 1:56
2. Toronto, McKechnie 8 (Maloney, Anderson) 17:12
3. Toronto, Butler 4 (Turnbull, Monahan) 17:47
4. Atlanta, Lysiak 12 (Clement, Chouinard) 19:26

Penalties—Hutchison Tor, Plett Atl majors-minors 5:14, Boutette Tor 17:59, Monahan Tor 18:00, MacMillan Atl 18:18.

Second Period

5. Atlanta, Vail 10 (MacMillan) 5:24
6. Atlanta, Chouinard 14 (MacMillan, Vail) 10:20

Penalties—Williams Tor major-minor, Fox Atl, Phillipoff Atl major 2:41, Williams Tor, Lysiak Atl 13:33, Turnbull Tor 18:00.

Third Period

7. Toronto, Williams 7 5:00

Penalties—Turnbull Tor 9:22, Sittler Tor, Ribble Atl 12:56.

Shots on goal by

Toronto	14	12	8—34
Atlanta	8	12	8—28

Goal—Harrison, Toronto; Bouchard, Atlanta.

Attendance—9,642.

NY ISLANDERS 7, COLORADO 1

First Period

1. NY Islanders, Trottier 7 (Tonelli, Potvin) :24
2. NY Islanders, Harris 7 (Trottier) :46
3. NY Islanders, Bossy 12 (Price, Trottier) 5:50
4. NY Islanders, Trottier 8 (Harris) 12:07

Penalties—Gillies NYI 2:42, Tonelli NYI 6:35.

Second Period

5. NY Islanders, Bossy 13 (Potvin, Persson) 16:40

Penalties—Owchar Col 14:45, Lewis NYI 19:44.

Third Period

6. NY Islanders, Potvin 10 (Bourne, Henning) 6:00
7. NY Islanders, Trottier 9 (Potvin, Lewis) 10:33
8. Colorado, Contini 5 (Van Boxmeer, Beck) 19:20

Penalties—Hart NYI, Pierce Col 9:04, Bourne NYI, Van Boxmeer Col 9:33, Tonelli NYI 14:28, Van Boxmeer Col 14:56.

Shots on goal by

NY Islanders	11	15	12—38
Colorado	8	5	11—24

Goal—Smith, NY Islanders; Oleschuk, Plasse, Colorado.

Attendance—4,771.

WASHINGTON 4, ST. LOUIS 3

First Period

No scoring.

Penalties—Scamurra Wash 11:31, Walton StL 12:41.

Second Period

1. St. Louis, Babych 10 (Stewart) 0:26
2. Washington, Maruk 3 (Lane, Bergeron) 7:16
3. Washington, Rowe 10 (Charron, Sirois) 10:59
4. St. Louis, Stewart 1 (Federko, Sutter) 11:46
5. Washington, Sirois 6 (Rowe, Lane) 16:04
6. Washington, Bergeron 2 (Edberg, Maruk) 18:45

Penalties—None.

Third Period

7. St. Louis, C. Bennett 6 (Federko) 18:58.

Penalties—Babych StL 6:15, Bergeron Wash 11:52, Crombeen StL 14:34.

Shots on goal by

Washington	7	14	9—30
St. Louis	13	8	12—33

Goal—Bedard, Washington; Myre, St. Louis.

Attendance—8,971.

NHL LEADERS

	G	A	P
Chouinard, Atl	14	19	33
MacMillan, Atl	12	21	33
Dionne, LA	12	18	30
Lafleur, Mtl	11	17	28
Federko, StL	9	17	26
Lysiak, Atl	12	13	25
Potvin, NYI	10	15	25
Babych, StL	10	15	25
McNab, Bos	13	11	24
McDonald, Tor	11	13	24

KINGS DEAL BEVERLEY

DENVER (AP) — Colorado Rockies have acquired veteran defenceman Nick Beverley, 31, from Los Angeles Kings in a National Hockey League deal.

Pirate Vet Wins 'Hutch'

DAYTON, Ohio (AP) — Willie Stargell, veteran slugger and team leader of Pittsburgh Pirates, has been voted winner of baseball's Hutch Award for 1978.

The 37-year-old Stargell appeared in only 63 games during the 1977 season as a result of illness and later a pinched nerve in his elbow. But this year he appeared in 122 games and helped his team make a rush against Philadelphia in the National League Eastern Division race.

Stargell's statistics included a .295 batting average, 28 home runs—raising his career total to 429—and 97 RBIs.

The award honors the memory of Fred Hutchinson, who was manager of the Cincinnati Reds when he died of cancer in 1964.

Basis of the voting by major league sports writers and broadcasters is overcoming adversity while displaying the competitive instincts and character of Hutchinson, a major league pitcher and manager of Detroit Tigers and St. Louis Cardinals before taking over the Reds.

Milwaukee pitcher Mike Caldwell and Chicago Cubs first baseman Bill Buckner finished 2-3 in the voting.

YUGOSLAVIA WINS

MONACO (Reuter) — Yugoslavia defeated France 3-2 on Sunday to win the eighth international junior soccer tournament.

CORDS
ENGINE SPECIALISTS YOUR HEADQUARTERS FOR MINTEX WATER PUMPS
2215 GOVERNMENT ST. 388-4212

RENT A '79 FORD PICKUP
FOR ONLY 12.95 per day
MON. to FRI. (ONLY)
EXCEPT MONTH ENDS
Plus mileage, gas and insurance
BUDGET RENT-A-CAR
3 locations in Greater Victoria
386-7715
388-4330
474-1241
11-6

Pre-Inventory SALE
EVERY ITEM REDUCED
SAVINGS FROM 10% to 25%
Examples:
AQUA GUIDE RDF Save $91 $294.00
PETER STORM SWEATERS Reg. $46 $42.00
SILVA UNIVERSAL COMPASS Reg. $59.95 $50.00
3 DAYS ONLY
Thurs., Nov. 23
Fri., Nov. 24
Sat., Nov. 25
BOSUN'S LOCKER LTD.
580 JOHNSON
386-1308
11-25

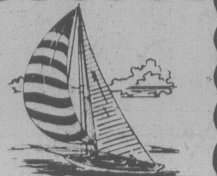

Skylark
So many varieties to choose from
SAFEWAY
Prices Effective: Wednesday to Saturday, November 22nd to 25th,
In all your Friendly and Courteous Safeway Stores In Greater Victoria and Sidney.
Raisin Loaf
Skylark
Serve it toasted! 16 oz. sliced loaf 55¢
Silhouette Bread
Skylark Baked without shortening or lard! 16 oz. sliced loaf 59¢
Cracked Wheat or Light Rye Loaf Skylark 16 oz. loaf 2 for 2.89
Honey Wheat or 8 Grain Plus Skylark 24 oz. Sliced loaf 85¢
Premium Bread
Safeway Brand White, 100% Whole Wheat, Thin Sliced Sandwich Loaf 16 oz. sliced loaf 2 for 2.89
Strawberry Jam or Raspberry Valley Gold 24-fluid-ounce tin. Your Choice $1.29
Peanut Butter Empress Homogenized Creamy Smooth or Chunk Style. 48-ounce tin $2.19
Skylark Sandwich Loaf
White or Brown 32 oz. loaf 93¢
Hamburger Buns or Hot Dog Buns
Skylark Sliced Package of 12 69¢
Skylark Assorted Muffins
Serve with Valley Gold Jam! Package of 6 69¢
Empress Soft Margarine
Ready to spread 1 lb. tub 57¢
Skylark Dinner Rolls
Warm and serve. Assorted Varieties. Package of 12 69¢
Skylark Thin Sliced
★Hovis Loaf 16 oz. loaf
★Pumpernickel Bread 16 oz. loaf
★Harvest Rye 16 oz. loaf
★Stoneground 100% Whole Wheat 16 oz. loaf
Your Choice 59¢ each
Serve Bread & Cheese!
Safeway Brand
Canadian Cheddar Medium Cheese
Random Weights 10% Off Reg. Price
Sales in Retail Quantities Only.
SAFEWAY
CANADA SAFEWAY LIMITED

USE OUR MONEY TO BUY OUR CHEESE
That's right. We'll pay you $1.00 for 3 labels from CRACKER BARREL* Cheddar Cheese, any size any flavour. You buy the cheese, send us the labels on the front and then sit back with some crackers and enjoy the best tasting cheddar around.
CRACKER BARREL* Cheddar Cheese...the cheddar with 75 years of tradition behind every package.

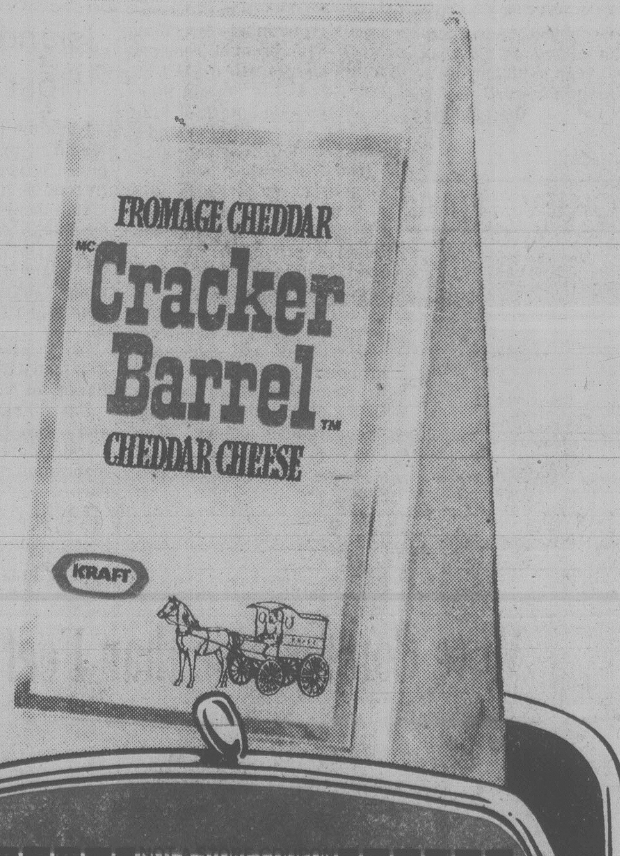

NOT A STORE COUPON
$1.00 BACK
Send us the labels from any three packages of CRACKER BARREL* Cheddar Cheese and we'll send you $1.00.
Mail to: "CRACKER BARREL Cheddar Cheese Money Offer" P.O. Box 9406, Saint John, New Brunswick. E2L 4W8.
Name
(Please print)
Address Apt
City Province Postal Code
Please allow 6 weeks for refund.
"One refund request per envelope".
KRAFT
Offer valid only in Canada on stated Kraft products and expires February 28, 1979.
CRACKER BARREL* Cheddar Cheese.
Mild, Medium, Old.
T.M. of KRAFT LIMITED.
8600 Devonshire Road, Mount Royal, Quebec H4P 2K9

ROZELLE SAID HEADED FOR L.A. OLYMPIC POST

LOS ANGELES (AP) — Pete Rozelle, commissioner of the National Football League, is thinking of resigning the position and leaving New York to become executive director of the 1984 Los Angeles Olympic Games, according to Los Angeles Times columnist John Hall.

The Los Angeles' Olympic Organizing Committee, headed by John Argue, has been in contact with Rozelle, who is definitely interested, Hall said.

Hall said Rozelle's only comment was: "I have no plans to make any change at this time."

SOLID BRASS
BUCKLES
OVER 300 TO CHOOSE FROM
Leatherworld
1680 DOUGLAS ST. (Near City Hall) 11-2 388-7825

UVic Shooters Set Canada West Pace

University of Victoria Vikings and Vikettes boast the top scorers in both sections of the Canada West University Athletic Association.

Six-foot-eight Reni Dolcetti, who was sixth on the scoring list last year, is setting the pace for Vikings in the men's league with a 19.5 points-a-game average. He has connected for 79 points in four games.

Rookie Jane Favali and sophomore Luanne Hebb of Vikettes are one-two atop the women's league.

Favali has a 21.0 average with 84 points in four games and Hebb, a national junior team member, has a 17.1 average.

Vikings and Vikettes are both 4-0 for for season and travel to Lethbridge this weekend for doubleheaders.

MEN

	W	L	F	A	Pct.	GBL
Victoria	4	0	364	270	1.000	--
Lethbridge	3	1	346	311	.750	1
Alberta	3	1	324	293	.750	1
Calgary	2	2	294	291	.500	2
UBC	0	4	287	350	.000	4
Saskatchewan	0	4	261	361	.000	4

Scoring

	GP	Pts	Avg
Dolcetti, Vic	4	79	19.5
Doughty, B.C.	4	74	18.5
Lee, Clgy	4	67	16.7
Mirkovich, Leth	3	60	20.0
Parris, Vic.	4	57	14.2
Hall, Sask	4	56	14.0
Rooney, Alta	3	52	17.3
Duerksen, Clgy	4	49	12.2
Finley, B.C.	4	48	12.0
Campbell, Sask	4	47	11.7

WOMEN

	W	L	F	A	Pct.	GBL
Victoria	4	0	300	201	1.000	--
Calgary	3	1	245	216	.750	1
Alberta	2	2	228	212	.500	2
Saskatchewan	2	2	221	243	.500	2
Lethbridge	1	3	189	231	.250	3
UBC	0	4	199	279	.000	4

Scoring

	GP	Pts	Avg
Favali, Vic	4	84	21.0
Hebb, Vic	4	71	17.7
Jackson, Clgy	4	57	14.2
Buehning, Clgy	4	56	14.0
Brentnell, Sask	4	56	14.0
Brennan, Sask	4	56	14.0
Hanna, Leth	3	52	17.3
Finney, Clgy	4	43	10.7
Belanger, Vic	4	39	9.7
McCullough, B.C.	4	37	9.2

RAMS MOVE IS OFFICIAL

ANAHEIM, Calif. (AP) — Carroll Rosenbloom, owner of Los Angeles Rams, and city officials signed contracts Tuesday that assures the National Football League team's move to Anaheim Stadium in 1980.

The five-member city council earlier in the day held a public hearing, then voted unanimously to sign the agreements.

The Rams intention to make the 35-mile move from the Los Angeles Coliseum—where they have played since 1946—was announced last June by the team and Anaheim officials.

The agreements signed Tuesday were for lease of the stadium, lease of 90 acres to be developed nearby, and sub-lease for the use of Juliette Low School as a training facility.

The Stadium lease is for 35 years, with renewal options for 10 and five years. The city will receive 7.5 per cent of admissions, 52 per cent of parking revenues, half the concession revenues, plus reimbursement for city services required on game day.

Los Angeles officials are trying to attract another NFL team to the Coliseum, but said owners of existing franchises were reluctant to talk with them until Rosenbloom had signed the agreements with Anaheim.

SURGERY FOR TOSE

EAST RUTHERFORD, N.J. (AP) — Philadelphia Eagles owner Leonard Tose has undergone successful open-heart surgery, the National Football League club has announced.

Braves Keep Pounding Away

Saanich Braves continued to pound their opposition Tuesday, tripping Lake Cowichan Baird's Trucking 14-3 in a South Vancouver Island Junior "B" Hockey League game at Pearkes Arena.

The win left league-leading Braves, who are now 16-1, with a 170-60 goals-for-and-against record.

Murray McLaren set the pace for Braves with three goals, double tallies were fired by Tracy Patterson, Bruce Tuck and Phil Varcoe and singles were contributed by Steve Craig, Marty Irvine, Jamie Bowes, Wayne Himmelman and Dave Prince.

Glen Smith (2) and Ron Augustine replied for Bairds.

Shane Theobold blocked 46 shots on the Lake Cowichan goal and Marty Wakelyn of Saanich made 19 saves.

	P	W	L	T	F	A	Pts.
Saanich	17	16	1	0	170	60	32
Fuller Lake	15	9	4	2	107	52	20
Juan de Fuca	15	8	6	1	73	59	17
Esquimalt	16	8	6	2	123	74	18
Oak Bay	14	5	6	3	92	56	13
Lk. Cowichan	14	2	11	1	53	135	5
Kerry Park	15	0	14	1	33	229	1

Dilalla Leads Whyettes

Yeta Dilalla set the pace with 27 points as Whyettes romped to an 81-32 victory over Alley Cats in Victoria Senior "B" Women's Basketball League action Tuesday at Lansdowne Junior High School.

Ellen Gaines added 15 points for Whyettes and Donna Chalmers led Alley Cats with 10.

GAMES BID BY CALGARY

CALGARY (CP) — A bid to bring the Western Canada Summer Games here for August, 1983, has been confirmed by John Currie, chairman of the sponsoring group.

The games, held every four years and consisting of all 23 events that make up the summer Olympics, would feature more than 2,000 Western Canadian athletes.

The 1979 games will be held in Saskatoon. The first games, held in 1975, took place in Regina.

Currie said the group is incorporating formally as the Calgary Western Canada Summer Games Society.

OPEN SUNDAYS 10 A.M.-5 P.M.
Thunderbird
ONLY 5 DAYS LEFT TO SAVE DURING OUR PRE-CHRISTMAS SALE.

REDECORATE NOW: SAVE ON ELECTRICAL, PLUMBING, LIGHTING AND HEATING SUPPLIES

By Water Pik, Shower Head
SHOWER MASSAGE $17.95
Tiffany Style, Molded, Two Colours
SWAG LAMP $14.95
Battery Operated, Gard Site
SMOKE DETECTOR $15.88
Have a steam bath in your shower.
INSTANT SPA $39.95

2929 DOUGLAS ST. 386-2921
STORE HOURS
Mon.-Thurs. 8:30-5:30, Fri. 8:30-9:00
Sat. 9:00-5:00, SUNDAYS 10 a.m.-5 p.m.
11-22

B.C. LIONS WIN GREY CUP on TV this weekend!

Not in the 1978 game on Sunday, unfortunately, but on Friday evening on Channel E in Victoria Cablevision's Mid-band viewing service, you'll see the Lions' 1964 victory over Hamilton and three other championship games of the 1960s. Friday at 7 p.m. is starting time for these highlight films from the B.C. Sports Hall of Fame and Museum — a great way to start your Grey Cup TV weekend! It's exclusive on Channel E in Mid-band, which has six stations you can see if you have a converter, set accessory or built-in tuner. Expand your viewing with this Mid-band sextet:

- A—Get the latest news and weather reports at any time of day.
- B—Enjoy all sorts of public affairs and education programs: curling, people's law, Stanley Cup hockey, relaxing travel in B.C. and around the world, B.C. school films, National Film Board specials and a lot more.
- C—Keep up to date with the Vancouver stock market 24 hours a day, and with the Toronto market starting early in 1979.
- D—See all the action in the House of Commons, starting at 2:30 p.m. Monday through Friday, mostly on a one-day delay.
- E—Watch the 'different' PBS-NET station in Tacoma, KCPQ-TV, and you'll appreciate many programs that aren't on Channel 9.
- F—Follow the local, weather and ferry news on the Victoria Cablevision message board a full 24 hours a day.

CABLEVISION
What's on TV? In Victoria, A LOT MORE . . . and you only need a converter to see it.
ASK VICTORIA CABLEVISION FOR A FREE, IN-HOME DEMONSTRATION - WE'RE AT 477-1884 WEEKDAYS
11-23

Woolco TM
TIRE AND AUTOMOTIVE CENTRE
BELTED TIRES
YOUR CHOICE SNOW OR REGULAR
Hallmark POLYESTER CORD FIBERGLASS BELTED WHITEWALL TIRES
OFFER EXPIRES NOVEMBER 25, 1978, ON ALL ADVERTISED ITEMS (EXCEPT TIRES) TIRE OFFER EXPIRES DECEMBER 5, 1978.

REG. WOOLCO PRICE 2 FOR 65.54
2 FOR $58 *A78 X 13

REG. WOOLCO PRICE 2 FOR 71.54 TO 79.54
2 FOR $64 *D78 X 14, E78 X 14, F78 X 14

REG. WOOLCO PRICE 2 FOR 85.54 TO 91.54
2 FOR $74 G78 X 14, +H78 X 14, G78 X 15, H78 X 15

REG. WOOLCO PRICE 2 FOR 97.54
2 FOR $84 *L78 X 15

- INCLUDES INSTALLATION
- SMOOTH RIDING POLYESTER CORD
- FIBERGLASS BELTED FOR STRENGTH AND TRACTION

*TREAD DESIGN NOT SHOWN
+AVAILABLE IN SNOW TIRE ONLY
REGULAR TIRE — TREAD LIFE EXPECTANCY: 36,000 MILES OR 36 MONTHS

MAINTENANCE-FREE
POWER 60 BATTERY
49.88 Each Series 22F.
Series *72. 53.88 Each
Series 24, 24F. 58.88 Each
Series 27, 27F & *74. 62.88 Each
*Side Terminal.
INCLUDES INSTALLATION.
60 MONTH WARRANTY POLICY

SERVICE SPECIAL

BRAKE RELINE 39.99
Drum Type: Includes installing new brake linings on 4 wheels, repacking outer front wheel bearings.
Disc/Drum: Includes new pads on front wheels and brake linings on rear wheels. 49.88 Complete.
We Check: Master cylinder, wheel cylinder, brake drums, grease seals and road test car.
For Most North American Cars.

QUAKER STATE MOTOR OIL
Qt. .97 5W30 or 10W30 all-season motor oil. Super-blend. Limit 6 per customer.
FRAM AIR FILTERS
1.97 Each TO 4.17 Each
For most North American cars, some import cars and domestic trucks and vans
STP GAS TREATMENT
Each .79 8-oz. size. Improves gas mileage. Cleans your fuel system while you drive. Limit 3 per customer.

CHRISTMAS GIFT SPECIALS

DELUXE DEEP PILE SEAT COVERS 17.97 Each
Deep acrylic orlon 24-oz pile. Front or rear in a choice of 5 colours.

VELOUR SEAT COVERS 15.97 Each
Plush velour fabric. Silver, blue, and tan. Front or rear.

DELUXE AUTO VACUUM 15.97 Each
Heavy-duty vacuum plugs into cigarette lighter. Ideal for car clean up. All attachments included.

IN DASH AM/FM CASSETTE AND 8-TRACK STEREO

YOUR CHOICE 79.97 Each
Stereo cassette features, AM/FM stereo radio, with locking fast-forward, eject button and automatic tape/radio switching. In-Dash AM/FM stereo radio features 8-track, AM/FM stereo with slide-bar switch and program indicator lights.

Woolco DEPARTMENT STORES
A DIVISION OF F.W.WOOLWORTH CO. LTD.
Town and Country Shopping Centre
Douglas Street and Saanich
Shop early, while quantities last
Personal Shopping only, please!
Store Hours: Monday to Saturday 10 a.m. to 10 p.m.
for your shopping convenience
Woolco 6 1234 5678 901 CLAIRE ROY

Woolco

Save 12% to 22% Men's Winter Boots

Rugged good looks and walkabout warmth in a winter boot. You've got it right here. Lined with Acrylic Pile to lock out the cold. Styled with side zip or lace-ties for easy on and off. Uppers, in genuine Leather. Rubber outersoles. Black, Brown. Even sizes: 7-12.

A. Reg. Woolco Price, pair: 32.97
B. Reg. Woolco Price, pair: 37.66
Woolco Sale Price, pair:
YOUR CHOICE: $29

for your shopping convenience
Woolco 6 1234 5678 901 CLAIRE ROY

Prices Effective 'Til Sat. Nov. 25th, Or While Quantities Last

Woolco DEPARTMENT STORES
A DIVISION OF F.W.WOOLWORTH CO. LTD.
Town and Country Shopping Centre
Douglas Street and Saanich
Personal Shopping only, please!
Store Hours: Monday to Saturday 10 a.m. to 10 p.m.
ENJOY THE RED GRILLE FROM LIGHT SNACKS TO MEALS...
Shop early, while quantities last!

SAFEWAY

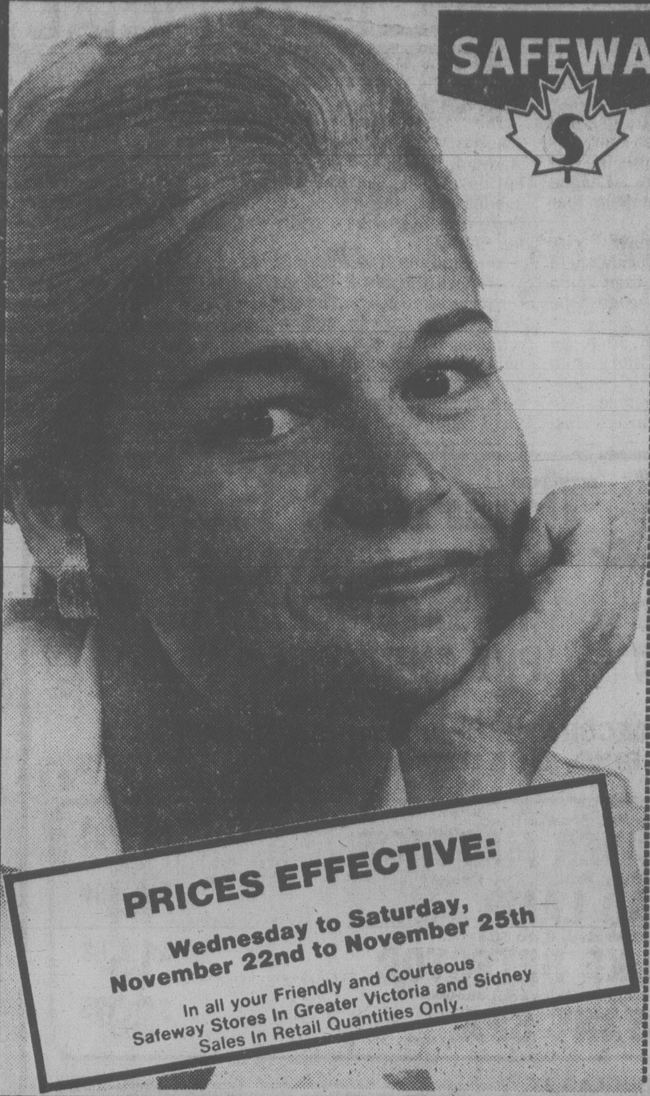

PRICES EFFECTIVE:
Wednesday to Saturday, November 22nd to November 25th
In all your Friendly and Courteous Safeway Stores In Greater Victoria and Sidney
Sales In Retail Quantities Only.

Party Items

Luncheon Meats 59¢
Thin Sliced. Safeway Brand. Assorted Varieties. 3-oz. pouch pak

Frankfurters $1.49
Safeway Premium. 1-lb. Package

Mini Sizzlers $1.79
Schneiders. All Varieties. Frozen. 1-lb. Pkg.

Garlic Rings $1.79
Safeway. Cry-O-Vac. 1-lb. Package

Ukrainian Rings $1.99
Safeway. Cry-O-Vac. 1-lb. Package

Sausage Sticks $2.49
Safeway. Assorted Varieties. 24-oz. each

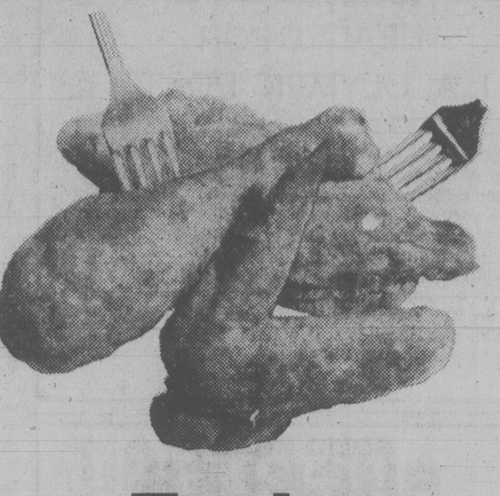

Frying Chicken

Cut-Up On Trays Frozen ... lb. 99¢

Chicken Wings Frozen Tray Pac. Serve with Rice ... lb. 95¢

Chicken Breasts Frozen Tray Pac. For Casseroles, etc. lb. $1.49

Drumsticks Frozen Tray Pac. Pan Fry with Mushrooms ... lb. $1.59

Safeway Quality... Always

Party Pride
Potato Chips 69¢
Assorted Varieties. 225-gram box

Hash Browns Scotch Treat 2-lb. bag ... 3 for $1.00

Peek Frean Biscuits *Home Assortment *Digestive *Fruit Cremes. Min. 21-oz. Pkg. ... $1.49

Ground Coffee Nabob Brand. *Regular or *Drip 1-lb. Package ... $3.29

Soya Sauce China Lily For Chinese Dishes. 17-fl.-oz. container ... 99¢

Medium Eggs Lucerne White Canada Grade A Doz. 89¢

Fire Logs Safeway Brand Burn for 3 hours ... 6 logs $6.49

CANADA SAFEWAY and C-FAX 1070

Present
"Victoria Christmas"
Participating Products:
Nabob Coffee and Peek Frean Biscuits, Flavor Crystals, Tang and Planters Peanuts, Rodger's Golden Syrup and 7-Up, Sun Rype Juices and Rowntrees After 8 Mints, Nalley's Potato Chips and Mott's Clamato Juice, Schneider's Meats and Jello Jelly Powders.

Manor House
Meat Pies
Chicken Turkey, Beef 8-oz. Pkg. ... 2 for 89¢

Lucerne
Ice Cream
Asst'd Flav. ... 2 Litre carton $1.59

Frozen Holiday
Novelty Squares
New at SAFEWAY
Pkg. of 12 Squares $1.59

Quality Products

Dog Food
Rover Brand 25½-oz. tin ... 2 for 89¢

Albacore Tuna
Flaked. White. Starkist Brand. For Sandwiches, etc., 6½-oz. tin ... $1.29

Dill Pickles
Town House Brand *Plain *Garlic *Polski Ogorki. 32-fl.-oz. Your Choice ... 99¢

Snack Cakes
Mrs. Wright's Brand Assorted. 13-oz. Box ... 79¢

Lucerne
Egg Nog
2 litre carton $1.65

Facial Tissue Royale Brand Assorted Colors. 3-ply. Box of 100's ... 69¢

Sweet Mixed Pickles Or Yum Yums Bicks Brand. 32-fl.-oz. jar ... $1.29

Cream Corn Taste Tells Just Heat 'n' Serve. 14-fl.-oz. tin ... 3 for $1.00

Liquid Detergent Sunlight 32-fl.-oz. container ... $1.15

Powdered Detergent Sunlight 2.4-kg. box ... $2.77

Instant Coffee Newcafe Brand Coffee in an Instant. 10-oz. jar ... $5.79

The Family Circle Library of Cooking
This week's feature: "Meat Cookbook", ea. ... $1.99

Harvest Crunch Cereal
Assorted 850-g. box ... $1.99

All Purpose Flour
Robin Hood Brand 10 Kg. bag $3.29

Tetley Tea Bags
Refreshing 16-oz. pkg. ... $3.69

Cottage Cheese
Lucerne 500-g. tub ... 77¢

Quick Oats
Robin Hood. 2.25-kg. bag ... $1.47

Kernel Corn
Town House, 12-fl.-oz. 2 for 89¢

BONELESS

Top Sirloin Beef Steaks

Grade **A** lb. $2.69

Porterhouse Beef Steaks

Grade **A** lb. $2.99

T-Bone Beef Steaks

Grade **A** lb. $2.89

Breakfast Grill $1.69
Burns' Pride of Canada. 1-lb. Pkg. ....

Wing Steak Superb Beef. Bone In. Govt' Inspected. Canada Grade .... A lb. $2.79

Boneless Hams $3.39
Heat 'n Serve. Cry-O-Vac Safeway. Whole or Halves .... lb.

Breaded Chicken $3.49
Pre-Cooked. Manor House Frozen. 32-oz. Package ....

Shrimpmeat $4.49
Previously Frozen .... lb.

Fast and Easy Foods

Cod Fish and Chips

Captain's Choice Frozen 20-oz. Package .. $1.39

Side Bacon $1.89
Sliced. Safeway Brand. Regular or Thick Cut. 1-lb. package ....

Pepperoni Pizza $1.99
Bel-air. Frozen. 21-oz. Package ....

Deluxe Pizza $3.29
"Fresh" Snackery Dinner Size. 900 g Package ....

Dependable!

Christmas Cactus

A lovely plant for the Festive Season ...Each $2.49

Solve your gift problems!

There's no more acceptable gift than a SAFEWAY GIFT ORDER. It's redeemable at any Safeway for merchandise of guaranteed quality. Get full information from the Manager or Assistant Manager at Safeway.

Inflation Fighters
Excellent Value on today's market

INFLATION FIGHTER

Ground Coffee $2.79
Koban. All Purpose. 1-lb. Package ....

Beans with Pork 3 for $1.00
or Spaghetti. In Tomato Sauce. Taste Tells. 14-fl.-oz. tin ....

Bathroom Tissue 4 rolls 93¢
Brocade. Assorted Colors .... Pkg. of

Jelly Powders 5 for $1.00
Empress. Assorted. 3-oz. pkg. ....

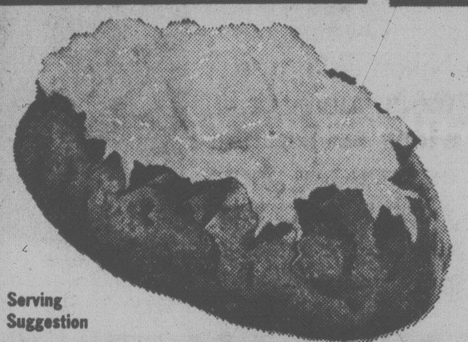

Serving Suggestion

Gem Potatoes

B.C. Local Grown No. 2 Grade ..... 15-lb. cello bag 99¢

Celery 33¢
California No. 1 Grade ...... lb.

Squash 2 lbs. 39¢
Danish B.C. Grown

Onions 3-lb. Bag 59¢
Boiler. B.C. Grown

B.C. Grown

Delicious Apples

Red Fancy McIntosh Fancy or Spartan Fancy ... 3-lb. cello bag 99¢

more than just a food store!

Bic Lighters 74¢
Or Cricket Assorted Colours. .... each

Light Bulbs 85¢
Shadow Ban 40w-60w-100w. Package of 2

Toothpaste $1.39
Crest Brand. Regular or Mint 150 ml tube ....

Deodorant $1.58
Arrid. Extra Dry. *Regular*Unscented Light. 255 g size ....

Skin Cream $1.59
Nivea Brand 120 ml size ....

Enlargement 99¢
5x7 Picture Available from Kodak, Fuji or Agfa Color, negatives or slides (excluding 110 size slides). Each ....

Mushrooms

Bulk, White or golden. B.C. Grown ... lb. $1.19

Nuts in the Shell

Filberts 99¢
B.C. Grown lb.

Jumbo Walnuts $1.49
Peerless Almonds Brazils. Cal. Grown lb.

Florida Limes 3 for 49¢
or California. Size 200's. Refreshing Flavor ....

Orange Juice 87¢
Golden Grove. B.C. Packed. From Concentrate. 1 Litre Tetra Pak .....

First of the Season — Mandarin Oranges — Now at Safeway!

The New Illustrated Columbia Encyclopedia
Now featuring Volumes 15 and 16
.... each $2.99

Dial C-FAX 1070 for Details! Enter with these products:

Dog Biscuits $1.25
Ken-L-Ration T-Bone 900 g Box ......

Bar Soap $1.39
Dial Brand Pkg. of 4-3.5 oz. bars ..

Sales in Retail Quantities Only

SAFEWAY

CANADA SAFEWAY LIMITED

Canada Swim Ratings Great, But Growth Poor

By JIM CRERAR
Times Staff

Canada is ranked third in the world in swimming but there is some question as to how long the country can maintain that exalted position.

The problem, according to a man who should know, is a lack of swimmers.

Howard Firby, 54-year-old head coach of the Juan de Fuca Cohos, has been involved in all levels of swimming for 32 years. Among his proteges is Elaine Tanner, the mighty mouse from the Vancouver Dolphins who won two silver medals in the 1968 Olympics in Mexico City. It was Firby who started the Dolphins in 1956 and coached Elaine to the top. The Dolphins won six consecutive nationals championships under Firby.

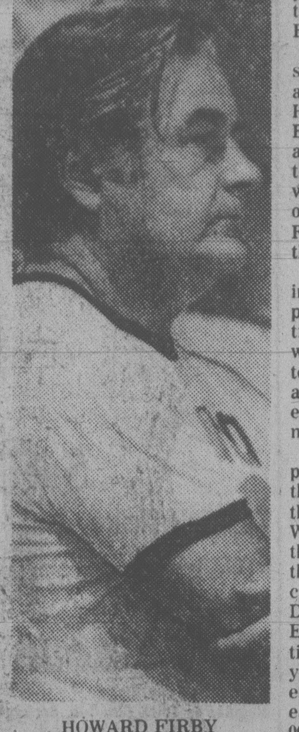

HOWARD FIRBY
. . . too much mollycoddling

Tanner wasn't Firby's only star. He also coached Helen and Mary Stewart and Ralph Hutton — all members of the B.C. Sports Hall of Fame along with Tanner — and of the 20 swimmers in Canada who have broken world records, 11 were coached by Firby, himself a member of the B.C. hall of fame.

Canada has emerged as an international power in the pool in a relatively short time, thanks largely to the work of the Canadian Amateur Swimming Association and Sport Canada, the federal government's muscle ministry in Ottawa.

There wasn't a full-time professional swim coach in the country until Firby left the Dolphins to coach the Winnipeg Cardinals following the Pan-American Games there in 1967. There are now close to 80 coaches, including Derek Snelling at Toronto Etobicoke who makes an estimated $40,000 to $50,000 a year and is flanked by a variety of assistant specialists earning salaries at the $15,000 level.

The sudden input of federal money into first-class competitive facilities in places like Winnipeg, Montreal and Halifax sparked the growth of Canada's swim coach fraternity. This in turn brought on Canada's rapid rise in world competition.

There's no knocking success — or is there?

Firby wonders if we haven't mollycoddled our swimmers too much, particularly at the top echelons.

"It's having a worrying effect on the CASA," he said. "We've got all kinds of people ranked in the world, but we have perhaps the worst per capita record for numbers involved in the sport."

Firby figures there are about 15,000 registered swimmers across the country, a number that "hasn't grown significantly in years and years and years.

"Swimming in Canada has tended to be too hyper on excellence," he continued "If you can't win, get out — and a lot of them do."

Firby also is concerned that the cost of maintaining those expensive facilities and salaried coaches is carrying competitive swimming beyond the reach of the average family.

The obvious solution is a strong push at the grassroots level, something Firby and other coaches in the Victoria area — among them Jock Noble at the Flying Y Club and Stu Brambley at Victoria Amateur Swim Club — have been working toward.

But it isn't easy, as Firby has discovered since moving to Victoria in 1974 following a two-year stint as CASA technical director in Ottawa.

This isn't a highly-charged competitive area, as are swim clubs in Vancouver and Toronto, so you can't always discipline youngsters — and their parents — into better times.

"We have a healthy kind of thing going here (at Juan de Fuca Centennial Pool)," Firby explained. "We're a little on the casual side. We try to lead swimmers into the sport rather than discipline them."

Firby's club numbers 47 competitors but there are another 20 or so who belong to the Junior Cohos, coached by Laura Willner and Debbie Lochhead. These are children 12 and under who have learned to swim and are ready to learn the rules and rudiments of racing.

It also helps to have a top swimmer to set an example. In the case of the Cohos, that role belongs to Jennifer Patton, a 12-year-old whose best events are the butterfly and individual medley.

Firby regards himself as semi-retired ("I'm just keeping a low profile; I'm not into the national scene much any more") and he has returned to his first profession, commercial art, to help in his work with the Cohos.

"A couple of years ago I drew up a little crest for the club — I don't think it was ever used — and a couple of the parents provided me with some pamphlets and books showing what a coho looked like. That's where I saw the scientific name for coho."

Firby incorporated the name, along with a drawing of a coho baring shark-like teeth, into a T-shirt design which has caught on with club members.

Now the club is coming out with the same design on bathing caps in time for a short-course invitational meet at Juan de Fuca Dec. 2 and 3. Firby expects more than 150 swimmers ranging in age from 8 and under to senior (over 18).

The ones to watch, however, could be from the Oncorhynchus Kisutch Swim Club.

Yep, that's the Cohos.

Gorge Golfers Elect Captain

Margaret Fry has been elected captain by members of the women's division at Gorge Vale Golf Club.

Other officers are Rebecca Kipp, vice-captain; Carmel Marshall, secretary; Shirley Lewis, teasurer; D. Campbell, business ladies' captain, and directors Clare Johnson, Gert Pumfrey, Trudy Bennett, Alice Johnson, Leonore Robertson and Mary Wakelin.

Steeplechase Champ

CAMDEN, S.C. (Reuter) — Grand Canyon from New Zealand led all the way to win the $100,000 Colonial Cup International Steeplechase.

The eight-year-old, ridden by Ron Barry, won by two lengths over Deux Coup, the long-shot American. Cafe Prince, the favorite, finished third after a late drive under Jerry Fishback.

SCRAP WANTED

- CAR BATTERIES (40 lb. average) ..... each $3.50
- No. 1 COPPER .... lb. 60¢
- PREPARED CAST IRON .... net ton $65

VICTORIA IRON & METALS
JUST OFF ESQUIMALT RD. BETWEEN
HELIPORT and CPR ROUNDHOUSE
384-6922 — 384-3151
Daily 8 a.m.-5 p.m. — Saturday 8 a.m.-1 p.m.
● Top Prices Paid on All Scrap Commodities ●
11-28

VICTORIA TIRE
GOODYEAR
Safe, sure traction when you need it!

That's what you get with Goodyear quality-built snow tires. There's a Goodyear snow tire for every car, every driving need. It's a great feeling to ride on the gripping power of Goodyear snow tires when winter blows up a storm!

THE ICE RADIAL
Traction on ice without studs!

The Ice Radial is the tire that Goodyear built to take on the worst ravages of winter and get you through safely. The secret is in the special rubber compound that stays "bendable" – *even at below freezing temperatures* – to conform to icy road surfaces.

This is Goodyear's finest traction tire, built tough with Flexten cord belts – pound for pound stronger than steel. It also has a unique tread design with hundreds of biting edges for traction on ice as well as in snow.

SIZE	PRICE	SIZE	PRICE
BR78-13	$68.40	GR70-15	$99.40
DR78-14	77.00	HR70-15	105.45
ER78-14	79.40	HR78-15	100.50
FR78-14	82.70	JR78-15	109.10
GR78-14	89.45	LR78-15	120.85
HR78-14	97.20	155SR-13*	52.85
FR78-15	86.70	165SR-13*	60.30
GR78-15	94.70	165SR-15*	66.55

*G800S ultra grip design for import cars. Not illustrated.
WHITEWALLS • INSTALLATION INCLUDED

TIEMPO ALL-SEASON RADIAL
A new kind of tire for every kind of weather.

Here's the all season steel belted radial that meets the requirements of the British Columbia motor vehicle act for winter tires.

This gas-saving radial is built tough with double steel belts. Takes plenty of punishment, lasts much longer than bias-ply tires. In summer, the centre 'whisper' rib gives you a quiet ride over hot roads. In winter, the computer-designed tread (with some 10,000 biting edges) gives you snow tire traction – even on glare ice.

METRIC SIZE	REPLACES	PRICE
P185/75R13	BR78-13	$44.00
P195/75R14	D/ER78-14	64.00
P205/75R14	FR78-14	69.00
P215/75R14	GR78-14	76.00
P225/75R14	HR78-14	80.00
P205/75R15	FR78-15	69.00
P215/75R15	GR78-15	76.00
P225/75R15	H/JR78-15	80.00
P235/75R15	LR78-15	89.00

WHITEWALLS • INSTALLATION INCLUDED

SUBURBANITE POLYGLAS
The ideal winter match for bias-belted tires!

Here's the winter tire for cars equipped with bias-belted tires. Two belts of fiberglass cord over a smooth-riding polyester cord body give you superior strength, stability and handling compared to non-belted tires.

And these Polyglas Suburbanites give you a big extra measure of traction. The wide, rugged tread digs deep, bites into snow so you can cope with severe winter driving conditions.

A78-13	47.30	C78-15	44.10
700-13	47.30	F78-15	53.65
C78-14	48.65	G78-15*	54.80
D78-14	50.70	G78-15	58.35
E78-14	51.80	H78-15*	59.55
F78-14*	48.85	H78-15	62.30
F78-14	53.65	J78-15	70.05
G78-14*	54.80	L78-15*	69.00
G78-14	58.35	L78-15	72.85

WHITEWALLS • INSTALLATION INCLUDED *Blackwall

SUBURBANITE XG 78
Goodyear's best non-belted snow tire!

If you're driving on non-belted summer tires, here's the answer to tough winter driving ahead.

The deep moulded tread design is engineered to take on tough driving conditions this winter. Broad, interlocking centre cleats provide the grip to get you through snow covered roads and greasy, slushy highways. Four plies of polyester cord in the tire body give you a strong tire and a smooth, no-thump ride – even on the coldest mornings.

SIZE	PRICE	SIZE	PRICE
550-12	$33.45	F78-14	$39.65
600-12	34.70	G78-14	44.50
A78-13	36.10	H78-14	47.65
B78-13	37.30	G78-15	44.50
C78-14	37.30	H78-15	47.65
E78-14	38.00	560-15	35.10

WHITEWALLS • INSTALLATION INCLUDED

See us now for quality winter tires

CHARGEX master charge

VICTORIA TIRE
610 HERALD AT GOVERNMENT
382-6184
GOODYEAR

If you're going to spend more than $300 for a camera... Nikon thinks you should expect a camera that's good for the rest of your life.

The Nikon FM.

Solid, compact reliable…the fabulous Nikon FM is precision-built to work for the rest of your life. Sophisticated, yet so easy to use, this 35 mm camera gives you sharp, crisp pictures again and again, because the unique Nikon FM is made with world-famous Nikon technology.

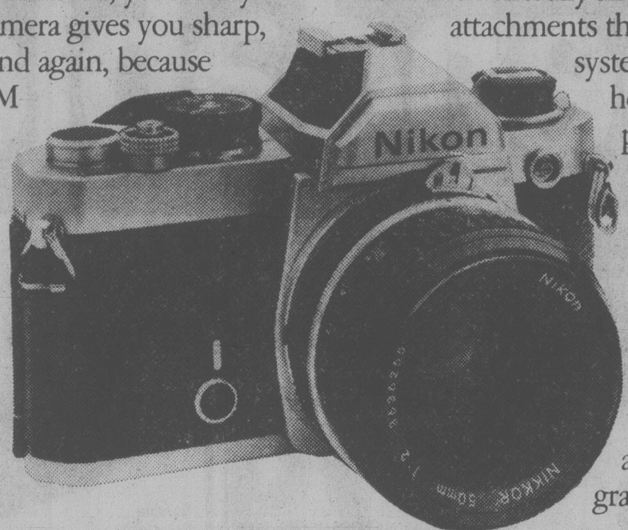

Owning a Nikon FM is just the beginning of a long and beautiful experience in photography. Whichever way your interest in photography grows, the superb Nikon system will grow with it, because your Nikon FM is designed to work with virtually all the accessories and attachments that make the Nikon system the most comprehensive in all 35 mm photography.

So, if you're going to spend more than $300 for a camera, make sure you get one that's good for the rest of your life.

See the Nikon FM at your favourite photographic retailer.

Nikon FM. The camera for the rest of your life.

Save right now... to December 15.

Get your "Nikkor Lens Instant Cash Rebate."

- ☐ 20mm f/4 $25.00
- ☐ 24mm f/2 $25.00
- ☐ 24mm f/2.8 $20.00
- ☐ 28mm f/2 $30.00
- ☐ 28mm f/2.8 $20.00
- ☐ 28mm f/3.5 $15.00
- ☐ 35mm f/2 $20.00
- ☐ 35mm f/2.8 $15.00
- ☐ 85mm f/2 $20.00
- ☐ 105mm f/2.5 $20.00
- ☐ 135mm f/2.8 $20.00
- ☐ 135mm f/3.5 $15.00
- ☐ 180mm f/2.8 $35.00
- ☐ 200mm f/4 $20.00
- ☐ 300mm f/4.5 $25.00
- ☐ 500mm f/8 $40.00
- ☐ 28-45mm f/4.5 $40.00
- ☐ 35-70mm f/3.5 $40.00
- ☐ 43-86mm f/3.5 $20.00
- ☐ 80-200mm f/4.5 $35.00
- ☐ 55mm f/3.5 Micro $20.00
- ☐ 105mm f/4 Micro $30.00
- ☐ 28mm f/4 PC $40.00

The fabulous "Nikkor Lens Instant Cash Rebate" Programme is on right now. So when you buy one or more of the precision-made Nikkor lenses listed at the right, you save money. The moment you choose your new Nikkor lens and pay for it, your Nikon dealer will hand you back your cash rebate on that lens. No waiting to take great pictures, and no waiting for your cash. Choose from these world-famous Nikkor lenses, and save. But hurry. This offer ends on December 15th.

SEE THE AMAZINGLY COMPACT NIKON FM, AND THE ENTIRE LINE OF NIKKOR LENSES AND NIKON ACCESSORIES, AT YOUR NEAREST PHOTOGRAPHIC RETAILER.

Nikon is more than a camera.
Nikon is Photography.
11-22

THE FINEST IN PHOTO SUPPLIES
bill's photo supply
1672 DOUGLAS ST.
383-7443

city photo
1227 GOVERNMENT
385-5633

Jus-Rite PHOTOS
716 Yates 384-8041 — TOWN AND COUNTRY 383-4621 — HILLSIDE CENTRE 595-8111 — SIDNEY 656-6613

Hilton PHOTO SUPPLIES LTD.
TRANS CANADA HIGHWAY
CHEMAINUS 246-4741

Asian Games Olympic Risk

LONDON (Reuter) — Track and field athletes who compete in next month's Asian Games in Bangkok will risk being barred from the 1980 Moscow Olympics after an International Amateur Athletic Federation (IAAF) decision, announced Tuesday, not to sanction the Games.

The IAAF made the decision after the Israel Olympic Committee, meeting in Tel Aviv, rejected an Asian Games Federation (AGF) compromise that would have allowed a token Israeli participation of officials only in Bangkok.

Asian sports representatives last week reaffirmed their decision to exclude Israel from the Games, maintaining that this would relieve security worries.

But the Israel Olympic Committee members said at their meeting Tuesday that they will continue to insist on their full right to participate in the Games, a stand which received immediate support from the IAAF.

IAAF general secretary John Holt said athletes who compete in the Games, as the situation now stands, will not be able to take part in future IAAF events. This means they will be barred from next year's World Cup and track and field competition at the 1980 Moscow Olympics.

'POLITICAL INTRIGUE'

TAIPEI (AFP) — The Nationalist Chinese Amateur Athletic Federation said Tuesday that Taiwanese athletes will not join the Communist Chinese delegation at the Asian Games in Bangkok, Thailand, Dec, 9-20.

The federation said Communist China's declaration that it was inviting nine persons from Taiwan to take part in the Asian Games was a political intrigue.

All sports activities on the mainland continent are directed by politics,'' it said. ''Athletes from the Republic of China will absolutely not be willing to join a delegation that is controlled by politics.''

Taiwan was expelled by the Asian Games federation in 1974 and China was accepted as a member.

'If You Go, Obey Rules'

LONDON (AP) — Lord Killanin, president of the International Olympic Committee, made it clear Tuesday that he will have no sympathy with anyone who goes to Moscow for the 1980 Olympics and demonstrates against the Soviet regime.

''I will say it again, categorically, that the IOC selected Moscow for the Games, fully aware of the problems,'' Killanin said at a luncheon of the British Sports Writers' Association.

''The Olympic Games were awarded to Moscow, and in Moscow they will remain.''

Killanin was referring to campaigns in Britain and the United States that have called for the Games to be moved, or boycotted, as a protest against Soviet treatment of dissidents.

''It is not compulsory for anyone to go to Moscow to compete in the Olympics,'' Killanin said. ''But if you go, it is essential that you obey the rules.

''I have seen suggestions that people should go to demonstrate in Moscow. I can only say that if anyone demonstrates in Moscow, either in the Olympic stadium or anywhere else, they will be dealt with according to IOC rules.''

Trelawny Captain At Glen Meadows

Ruth Trelawny was elected captain of the ladies division of the Glen Meadows Golf and Country Club for the 1979 season at this month's annual meeting.

Fran Batt was elected vice-captain; Bunty Martin, secretary; Jean Horton, treasurer; Anne McLean, match chairman; Dorie Camsusa, handicap chairman; Edna Hay, rules chairman; Ella Jones, nine-hole representative; Ruth Wanless, business ladies representative; and Lorraine Jacklin, junior girls chairman.

Canto Retains Title

HOUSTON — Miguel Canto of Mexico retained his World Boxing Council flyweight championship Monday by scoring a split decision over Tacomron Vibonchai of Thailand.

vancouver

a weekend at the Dev

Dance to Wayne and Sandy in the *El Beau Room*

Indulge in a seafood symphony in the *Dev Seafood House*

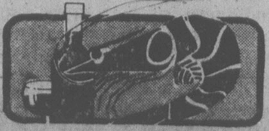

Dine in the traditional gourmet *Carriage Room*

Excitement at your doorstep in *Downtown Vancouver*

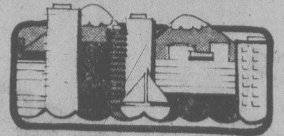

Call us for reservations toll free: 800-663-9179 or contact any travel agent or airline

Now only $49.50 for two people, two nights and three days! Offer good until May 31, 1979.

Win a free weekend in Vancouver

Hotel Devonshire
849 West Georgia Street, Vancouver, B.C. V6C 1P8
Please enter my name for the draw for a free weekend at the Dev (two nights and three days).
Name
Address
City
Postal Code
VP
Clip and mail this coupon today. Expires December 15, 1978.

Hotel Devonshire
849 West Georgia Street, Vancouver, B.C., V6C 1P8; (604) 681-5181

GIANT NEWS!

Delicious Main Dishes Ready In 20 Minutes.

New. Simple. And sensational. Delicious new single serving Boil-'n-Bag main dishes from Green Giant.* Just pop the bag in boiling water for 15 to 20 minutes—or heat 6 to 7 minutes in a microwave oven—and serve up piping hot Lasagna, Salisbury Steaks, Chicken Chow Mein, Spaghetti and Meatballs, Macaroni and Cheese, Noodles and Chicken, Macaroni and Beef or Beef Stew.

Buy 3 Get $1.00 Back

$1.00 Cash refund for any 3 proofs of purchase of Green Giant* Boil 'n Bag Main Dishes. Send to:
Green Giant* Main Dishes Refund Offer
P.O. Box 9437
Saint John, New Brunswick E2L 4W9
Please send me the $1.00 CASH REFUND. I enclose both end flaps from any 3 GREEN GIANT* Boil 'n Bag Main Dishes.
Please print clearly
Name
Address
Apt #
City
Prov
Postal Code
Limit one refund per family, group or organization. Canada only. Offer expires March 31, 1979.
Please allow four weeks for delivery.

Green Giant
Boil 'n Bag
Lasagna

Green Giant, Jolly Green Giant and the Giant Figure are registered trademarks of Green Giant Company under license to Green Giant of Canada Limited, a registered user.

Nothing stacks up like The PoP Shoppe COLA

Effective until Sunday, Nov. 26th.

$2.49

24 10 oz. bottles or 12 30-oz. bottles — per case plus deposit

Cola — UP TO 360 fl. oz.

The PoP Shoppe

Plant	491 Burnside Rd. E., Victoria
Graham Meats	1661 Feltham Road, Victoria
The Pop Shoppe	340 Marigold Road, Victoria
The Pop Shoppe	668 Goldstream Ave., Langford
Sooke Cash & Carry	6693 Sooke Road, Sooke

*Trademark Registered/PoP Shoppes of Canada Limited

The Gap Narrows

LONDON (Reuter) — Everton won again while Wolverhampton Wanderers and Birmingham won for a change in English Division I soccer matches Tuesday.

Everton's 3-0 home win over Manchester United was its ninth victory in 16 league matches this season and carried it to within one point of Liverpool at the top of the first division.

Birmingham, on the other hand, was winning for only the second time when they beat Bolton Wanderers 3-0 and Wolverhampton's 1-0 away victory against Bristol City was a hard-earned fourth success.

Trevor Ross and Andy Kingmade the most of goalkeeping errors to score Everton's first two goals before halftime. England centre-forward Bob Latchford got the third after 81 minutes.

Argentine World Cup player Alberto Tarantini started the move that gave Kevin Dillon Birmingham's first goal. Paul Jones, an own goal, and Alan Buckley claimed the other two.

Steve Daley earned Wolverhampton its first away points of the season with a goal one minute from time.

ENGLISH LEAGUE
Division I

Birmingham 3 Bolton 0
Bristol 0 Wolverhampton 1
Coventry 4 Derby 2
Everton 3 Man United 0
Ipswich 2 Middlesbrough 1
Southampton 2 Aston 0
Man City vs Norwich, ppd.
Queen's PR vs Arsenal, ppd.

Division II

Brighton 3 Millwall 0 Charlton 1 Luton 2
Crystal 3 Sheffield 1
Fulham 0 West Ham 0
Notts C 1 Burley 1
Orient 2 Blackburn 0
Preston 3 Sunderland 1

Everton Keeper On Scottish Side

GLASGOW (AFP) — Everton goalkeeper George Wood was rewarded for his fine form this season when he was named Tuesday to the Scotland squad of 18 players for the European Nations Cup match with Portugal at Lisbon on Nov. 29.

Wood has been on the fringe of international recognition for the last year and was considered unlucky not to be selected for the Scottish squad for Argentina and the World Cup.

He replaces Jim Stewart of Middlesbrough.

Injuries to Andy Gray (Aston Villa) and defender Tom Forsyth (Rangers) have meant recalls for Ian Wallace (Coventry) and Stuart Kennedy (Aberdeen).

Another player recalled is Nottingham Forest winger John Robertson.

Fan Shot, Policeman Clubbed

LAS PALMAS, Canary Islands (Reuter) — Rioting soccer fans shot a spectator and clubbed a policeman after a popular local player was ejected from a game between two regional teams, police said Monday.

Paramilitary civil guards and police fired warning shots in the air as the fans invaded the field and halted the match between Castillo del Romeral and Nuevo.

Hospital sources said both injured men were in serious condition.

A Scandal But What?

COPENHAGEN (AP) — A Danish Division II soccer club was facing the choice Tuesday of paying a $5,000-fine or risk expulsion from the Danish soccer federation for offering cash rewards to players of two other teams.

It was the first scandal of this type since paid soccer, or "experimental professionalism" was introduced in Denmark at the start of the just concluded 1978 season.

But the soccer world wildly disagreed what was the scandal—the cash rewards or the fine meted out by the soccer federation.

Fremad Amager, the Copenhagen club in trouble, did not offer the rewards to persuade two other teams to lose. They were offered about $1,200 dollars each for beating their opponents in final round games to help boost Fremad Amager's chances of promotion to Division I.

It did not work out, anyway. One of the two clubs rejected the offer, the other one said yes, but both lost their matches and so did Fremad Amager, which consequently remained in Division II.

A ruling published Tuesday by the soccer federation board said Fremad Amager had acted in an "unsportsmanlike and improper" manner in violation of federation rules.

A spokesman said the board came close to ordering relegation of Fremad Amager to Division III, but that a fine was found fairer considering the cash rewards were offered quite openly and publicly.

A Fremad Amager spokesman indicated the club will take the case to court.

CAPITAL SUPER FOOD

IN SIDNEY
9819 Fifth St.
NEW HOURS
Open Mon.-Friday 9 to 9
Sat. 9 to 6
Sundays and Holidays
12 to 6

50 WEST BURNSIDE
OPEN DAILY
9-9

PRICES EFFECTIVE NOV. 23, 24, 25 — We reserve the right to limit quantities

NOVEMBER FOOD SPECIALS

CANADA GR. A. BEEF GRAIN-FED
TOP ROUND STEAK ROAST ..lb. 2.09
BOTTOM ROUND STEAK ROAST ..lb. 1.99
BARON OF BEEF ..lb. 1.99
BREAKFAST BONELESS STEAK ..lb. 1.99

BICKS PICKLES SALE
DILL With Garlic or No Garlic ..32 oz. 1.09
POLSKI DILL ..32 oz. 1.09
SWEET MIXED ..32. oz. 1.29
YUM YUM ..32 oz. 1.29
BABY DILL ..32 oz. 1.29
NEW VOLKS GUERKEN 24 oz. 89¢
NEW HOMESTEAD STYLE ..24 oz. 89¢
NEW POLSKI WYROB ..24 oz. 89¢
FRESH PAK ONIONS ..12 oz. 1.09
SNOBOY CALIFORNIA BROCCOLLI ..lb. 49¢
SNOBOY CALIFORNIA GREEN PEPPERS ea. 10¢

FLETCHER'S BUDGET SIDE BACON ..1-lb. pack 1.09
NO. 1 BULK WIENERS lb. 89¢
BEST FOOD MAYONNAISE 24 oz. 1.29
SKIPPY PEANUT BUTTER ..2 lb. 1.79
NESTLE'S QUIK CHOCOLATE 2 lb. 2.29
NESTLE'S MINI PUDDING 5 oz. 3 for 69¢
MOTT'S CLAMATO JUICE ..3 48 oz. 1.39

CARNATION COFFEE MATE ..16 oz. 1.29
NABOB VAC PAK COFFEE ..1 lb. 2.99
NABOB DELUXE TEA BAGS 125 Bags Per Box 3.19
REGAL JAM APPLE STRAWBERRY or APPLE RASPBERRY 24 oz. 1.29
DUNCAN HINES CAKE MIX ..19 oz. 77¢
CRISCO SHORTENING 3 lb. 2.29
CREST TOOTH PASTE 150 ml, King Size 1.39
KRAFT CHEESE SLICES ..2 lb. 3.19
ARCTIC POWER DETERGENT 6 litre King Size 2.59
MALING SLICED OR WHOLE MUSHROOMS 10 oz. 59¢
EASTPOINT SHRIMPS 4¼ oz. 1.19
YORK FROZEN MEAT PIE ..2 for 8 oz. 89¢
CARNATION INSTANT BREAKFAST 6 env. 8 oz. 1.19
CANADA FANCY MCINTOSH APPLES 3 lbs. 89¢

THINGS PILING UP?

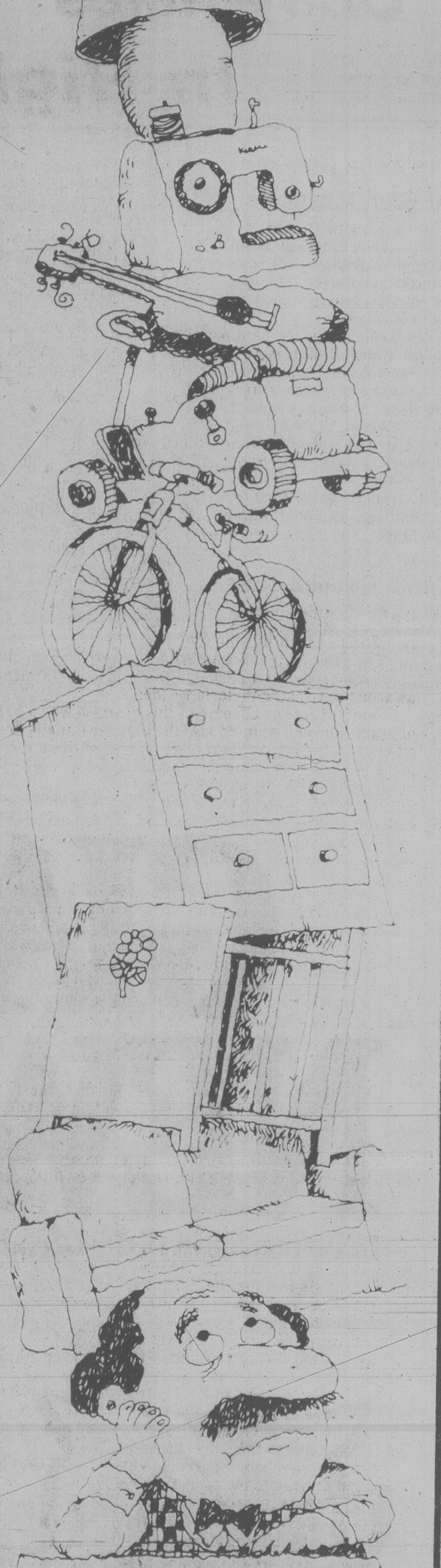

Why get crowded out when you can make room around your place and get some extra cash too? Just make a list of all the items you no longer need and then call for a Classified Advertisement. We'll help you word your ad so that hundreds of people who may be looking for just what you have to offer will see your message and respond to it! Don't let things pile up ... give us a call today!

The Daily Colonist
Victoria Times
CLASSIFIED ADVERTISING
386-2121
Mon-Fri., 8 a.m.-6 p.m.
Saturday, 8 a.m.-5:30 p.m.

Canada Council: Follow-Up

By PAUL MOSS

Times Staff

Are All Those Research Grants Being Channelled In Right Direction?

Dorothy Kennedy received $3,576 to study and photograph collections of Salish Indian artifacts and says Canada Council aid greatly assisted her and a colleague in their work

Bill Halkett photo

IN the minds of many Canadians there is no federal agency more closely associated with profligate waste than Canada Council.

The organization dedicated to fostering the arts (and, until April this year, the humanities and social sciences) has become to thousands a symbol of Ottawa's spendthrift ways and the obscene distortion of priorities in the real world.

The commonly-held perception of Canada Council is of a group of pseudo-intellectual twits equipped with more money than sense or discernment, scouring the country in frantic search of way-out schemes and enterprises to finance from the public purse.

According to this view the more preposterous, irrelevant and generally harebrained any particular grant application might be, the better its chances of being approved.

Howls of outrage from newspaper columnists, radio hotliners and others greet each example of questionable funding: whirling-dervish body painters; four-letter-word poets composing odes to ordure and copulation; globe-trotting academics anxious to see the universe unfolding in Bali, Bangkok and other exotic locales.

But how accurate — or fair — is this picture? Do a few kooky cooks spoil the broth for the majority of worthy recipients and worthwhile projects?

The *Times* felt at least partial answers to such questions might lie in follow-up investigations of grants awarded to Greater Victoria residents.

Selected for the purpose of this exercise was a batch of grants announced in 1975. At the time the Canada Council press release gave merely the names of those receiving the cash, the amount and a terse one-sentence description of the purpose of the grant.

Recipients were interviewed recently and asked to explain, among other things, whether the project as originally conceived had been completed, how the money was spent and the usefulness or relevance of the results.

The interviews are presented — of necessity in abbreviated form — below, but with no attempt to draw conclusions as to the respective merits of the projects.

The total amount of money involved in the six grants was $23,740. Most were awarded under Canada Council's Explorations Program for research into the arts.

By contrast, a separate article elsewhere on this page looks at a much more recent and substantial grant — $757,000 awarded to five University of Victoria political scientists to study the impact of political change in B.C.

This has generated more criticism than most, yet again has received little public examination or explanation.

Colin V.A. Browne, formerly of Saanichton — $5,600 to research and compile a catalogue of B.C. films made prior to 1939:

A film maker employed by the National Film Board in Vancouver, Browne says when he conceived the idea of preparing such a catalogue he thought the task would take about six months. In fact it has taken three years, and eaten up as much of his own funds as he received from Canada Council.

The result of those efforts is a catalogue scheduled for publication before Christmas by the Provincial Museum.

It contains more than 1,100 entries of motion pictures made about and in B.C. in the years prior to the Second World War. The publication includes an 80-page historical introduction to the subject.

Browne travelled to Toronto, Montreal, Ottawa, New York and London to undertake the research.

Besides living and travel expenses the grant covered such things as film viewing fees, B.C. newspaper advertisements, telephone calls and correspondence.

Browne says no films made here in the early years were made by British Columbians. They were made by outsiders who would come to the province, make the film and then depart, leaving behind no record of the film itself.

He believes the preservation of films and the recording of their extra-provincial existence are just as important as preserving manuscripts, early photographs and other archival material.

"I wanted to do this because I knew no one had ever done anything like it before and I knew this stuff was being lost all over the world."

Charles M. Lillard, of Sooke — $1,694 to compile an annotated bibliography of B.C. literature published since 1900.

A freelance editor and part-time lecturer in the creative writing department at the University of Victoria, Lillard says many people he spoke to on the subject — including librarians — assured him that he was embarked on a redundant enterprise because there were already such works in print.

But he was soon able to convince them otherwise.

"Strange as it may seem there is no complete holding of B.C. literature within B.C.," he said. "Almost nothing had been done."

Lillard decided at the outset he would have to severely limit the scope of the research to fiction, poetry and drama published in the period 1900 to 1975.

Among the categories excluded were juvenile and religious works, and translations of Indian material.

But even with such restrictions the sheer size of the undertaking came close to swamping him. After three months' research — mostly digging in the libraries of UVic, the University of B.C., the Legislative Buildings and the provincial archives — his grant ran out and the project had to be shelved.

What he has to show for his work is a hefty rough manuscript and a collection of more than 8,000 indexed cards. He hopes to have the manuscript published within two years, which he concedes may be wishful thinking.

Lillard says such a bibliography has obvious value in the educational field and for general research, besides its usefulness as a tool of the trade to dealers in second-hand books.

Victoria Youth Theatre Society — $5,000 for the services of a co-ordinator.

This proved the most difficult grant recipient to track down, because the organization has not existed for some time.

According to Canada Council's records the person originally identified in the application was an individual named Ralph Dale, but numerous inquiries by the *Times* turned up no trace of him.

Eventually the trail led to James Leard of UVic's theatre department, who said he was hired as the society's fourth co-ordinator (of whom only two were covered by the grant) in 1976. The $2,000 remaining at that time paid his salary for four months.

"The group has basically folded although it's still on the books as a possibility," he said.

"What it was trying to do, very idealistically perhaps, was provide an opportunity for young people to go some place where they didn't have to pay much to get theatrical training and experience.

"It was trying to help people who were not interested enough to go to the National Theatre School or take a course at university but still wanted to learn."

Leard said Dale was the person largely responsible for starting the VYTS, but he later moved to Toronto.

The group began with about 30 active members but the number gradually fell to around 15. It held workshops conducted by professional actors and university faculty, and put on a few productions — mainly one-act plays — at the Belfry Theatre.

Leard said he thinks the basic philosophy was a good one but it needed to be developed on a stronger organizational and financial base.

Thomas Moore, formerly of Saturna Island and now living in Esquimalt — $2,870 to analyse and document the results of experiments with people in the design and construction of their own living spaces.

Moore and his partner, Doug Campbell, are graduates of UBC's school of architecture who cheerfully admit to being in the profession's bad books, because in addition to their role as architects they are involved in the actual construction of homes.

From their student days they have been disciples of the so-called "pattern language" approach to group design developed by the Centre for Environmental Structure at Berkeley, Calif.

In essence this is a design technique which enables the architect to illustrate quickly and easily the various ideas and concepts emerging from the group-think sessions with his lay clients.

Each idea is translated to a "pattern" consisting of a sketch and accompanying brief text on a card, and each deals with a specific design problem.

The architect then synthesizes all these ideas or patterns to produce an integrated design scheme.

Moore and Campbell believe this group approach can go a long way to restoring public faith in the professional designers and experts who, in their opinion, have dwelt largely in a world of abstracts and failed to come to grips with the ordinary person's needs in today's urban environment.

When they were practising on the Lower Mainland a few years ago they refined and adapted the original Berkeley pattern language to their own needs and used the process in designing six North Vancouver homes.

Moore says the Canada Council grant allowed him to review the effectiveness of that design process.

"We wanted to see how the finished product matched the expectations of the people we had done the work for; to see how the building in question had worked or not worked," he explained.

Dorothy Kennedy — $3,576 to examine and photograph collections of B.C. Salish Indian artifacts held in institutions outside the province.

Miss Kennedy is an ethnologist with the B.C. Indian Language Project, a Victoria-based research group concerned with the preservation of Indian languages and cultures.

For more than seven years she has been working with the Salishan peoples of B.C.

She and her colleague, linguist Randy Bouchard, acknowledge that Canada Council financial assistance has been invaluable to their work in the field.

The grant she received in 1975 enabled her to take about 1,100 photographs of Salish artifacts in several Canadian and American museums, including the National Museum of Man in Ottawa, the Royal Ontario Museum in Toronto, the Field Museum of Natural History in Chicago, the Brooklyn Art Museum and the American Museum of Natural History in New York, the Lowie Museum in Berkeley, the Treganza Museum in San Francisco and the Smithsonian Institution in Washington, D.C.

She says the photographs have been reproduced in a number of publications and are also in demand by institutions and scholars.

They provide proof that the culture of the Salish tribes of the Saanich Peninsula and Fraser Valley was as rich as that of any other Indian culture in the Pacific Northwest.

The ingenious Salish craftsmen made moccasins from salmon skins and even from black tree moss. By showing the pictures to Indians, ethnologists can find out how the artifacts were made and used.

"I was surprised at seeing how many different types of artifacts there were," Kennedy said.

"Some are so unique they are held in one institution only. Some we didn't know existed . . . we had no idea the Indians even made them."

W. Arthur Irwin, former publisher of the Victoria Times — $5,000 to write his memoirs as a former editor of Maclean's and onetime ambassador and high commissioner to various countries.

"I am in the middle of it," Irwin said when asked how the task is progressing.

He said he has accumulated 14 filing cases full of papers spanning a period of 60 years, and has done research in a number of centres including the national archives in Ottawa.

He does not have any self-imposed deadline for completing the writing, explaining that it is a post-retirement project which has been interrupted by illness.

Four publishers have indicated an interest in handling the book.

If it develops as he hopes, the undertaking may amount to more than just his personal memoirs.

"It would be an attempt to give a picture of what has happened in this country in this century," he said, by explaining "what made a little boy born in an Ontario small town in the twilight of Empire into a Canadian."

Irving Strickland photo

Architects Tom Moore and Doug Campbell got $2,870 to pursue their interest in "pattern language."

No Free Lunch

'$750,000 Isn't an Enormous Sum Over 5 Years'

By any standards in any financial climate it's a figure to conjure with: three quarters of a million dollars.

"But we don't even get a free lunch out of it," says Dr. Walter Young, chairman of the political science department of the University of Victoria.

Together with four colleagues — Neil Swainson, Jeremy Wilson, Norman Ruff and Terence Morley — Young has been awarded the grant to undertake a long-term study of the effect of a change of government on the provincial political system.

Young acknowledges that the grant must appear a "sizable" one but is careful to stress three facts: that the research task will occupy five years; that the university itself and not the research team handles all the money; and that 92 per cent of the sum goes in salaries.

"We don't get our hands on the money; our financial situation doesn't change a bit," he explains.

"Over five years it isn't an enormous sum."

"It enables us in effect to get a release from our teaching roles and it also allows the university to solve some of the problems of employment for younger faculty by giving them jobs."

The five are studying the period 1969 to 1978, which saw the Social Credit party defeated by the NDP and then returned to power.

But, Young says, "We're not trying to explain why the NDP won in 1972 and lost in 1975. We're not interested."

Instead, the researchers want to look at the impact of this change of government on the structures of government in B.C.

For example, what was the effect on the treasury board?

In what way were the policies and attitudes of B.C. Hydro and other Crown corporations influenced by the change in government?

How did federal-provincial relations alter, and what happened to B.C.'s perspective of Ottawa?

What difference did it make to the effectiveness of the legislature when the NDP was in power?

To answer these and many other questions the research team is interviewing politicians and key ministers and their deputies, past and present; analysing volumes of material including provincial statutes and reports from federal-provincial conferences; and tapping a great deal of outside expertise.

A symposium on the whole question of political change will be hosted by UVic this spring. With the size of the grant providing a degree of flexibility in hiring, political scientists and scholars in other disciplines will be invited to Victoria to participate in the project.

Young says he and his colleagues are committed to a whole range of public reports on the results of their work, especially from the second year onward when much of the broad research is out of the way.

In addition to quarterly reports in the university newspaper, *The Ring*, there will be a series of public lectures. And at least two books are planned; one on government in B.C. and the other on the effect of political change in the province.

But what does it all mean? How does the project interest or benefit the ordinary citizen?

Not surprisingly, perhaps, Young gives the impression of being on the defensive in answering such questions. The research enterprise has encountered much public hostility and abuse, including criticism from a *Colonist* columnist who, in Young's words, "has never investigated anything other than the lint in his own navel."

Young acknowledges that the project will be primarily of interest and relevance to "those who are engaged in the political game, people actively involved in the process of public administration."

As far as the Canadian public is concerned, he shrugs, it's okay to spend money on buttons-and-dials scientific research but difficult to justify public expenditure in such areas as political science or a study of B.C. poetry.

Young believes UVic's five-year study will fill in some of the blanks in the largely uncharted course of B.C.'s system of government.

He notes there is no single comprehensive work on the subject.

"There is no book saying how the government works. We don't know how the cabinet works, how the bureaucracy works. It's completely *terra incognita* — no one has studied it.

"But I think it's extremely important to understand how we are governed in B.C., especially since the provinces are becoming more and more important in the federal scheme of things."

Woodward's is the Best

For Grey Cup parties, any kind of entertaining or simply feeding your family, you will find Woodward's the place for Menu Ideas. The biggest choice of quality food in town and free recipes every week.

HEINZ
Tomato Ketchup 11-fl.-oz. bottle **55¢**

WOODWARD'S
Mayonnaise 24 fl. oz **1.15**

WOODWARD'S AUSTRALIAN
Fruit Cocktail or peaches, choice. 28-fl.-oz. tin **79¢**

SPAGHETTI OR MACARONI
Catelli Pasta 2-lb. pkt. **79¢**

KELLOGG'S
Corn Flakes 675 g pkt. **99¢**

EVAPORATED
Pacific Milk 1-lb. tin **2 for 89¢**

ALL FLAVOURS
Cookie Mix Pilsbury 400 g pkt. **79¢**

CHOICE—SUN RAY
Tomatoes 28-fl.-oz. tin **55¢**

Prices effective Nov. 22nd to 25th. Personal shopping. We reserve the right to limit quantities.

PICKLES, ETC.

WHOLE OR POLSKIE
Bick's Dills 32 fl. oz. **1.09**

SWEET MIXED OR YUM YUM
Pickles Bick's 32-fl.-oz **1.19**

WOODWARD'S MEDIUM PITTED
Olives ripe 14-fl.-oz. tin **69¢**

HYGRADES—CRUMBLED
Bacon 3 oz. **1.39**

CHICKEN OR DEVILLED HAM
Spreads Underwood 4½-oz. **65¢**

STAPLE VALUES

CREMELLE
Coffee Creamer 16-oz. tin **1.39**

LIBBY'S—SLICED
Beets choice 19-fl.-oz. tin **2 for 75¢**

WOODWARD'S CRANBERRY
Sauce whole or jellied 14-fl.-oz. tin **59¢**

SCALLOPED OR AU GRATIN
Idahoan
Potatoes 5½-oz. pkt. **63¢**

KRAFT SANDWICH
Spread 750 ml jar **1.35**

KRAFT PURE
Jam Strawberry 24 fl. oz. **1.67**

LIBBY'S FANCY
Sauerkraut 14-fl.-oz. tin **2 for 65¢**

PARTY TRAYS

Just give us 48 hours notice and we will have your party tray ready to go. Your guests will appreciate the quality meats and cheese and you will have time to appreciate your guests. For your next gathering, let us do the hard work and you have some fun.

PAPER BUYS!

ASSORTED COLOURS—DUNI
Napkins dinner size pkt. of 20 **75¢**

DIXIE PARTY TIME
Paper Plates floral pkt. of 50 **2.39**

PUREX BATHROOM
Tissue all colours 4-roll pack **1.15**

IMPORTED

SHARWOODS
Chutney 3 varieties 9½-fl.-oz. jar **1.59**

LA NONEGASQUE
Sardines in peanut or soy oil 115g tin **79¢**

Pikarome
Gherkins 7-oz. jar **99¢**

Balkin
Jam strawberry or raspberry 12-oz. **79¢**

FREE RECIPES

Ideas for parties or everyday meals are in this week's free Recipes & Food Tips. Kitchen-tested recipes by Mona Brun you can rely on for good results.

FROZEN

STOUFFERS BRANDS

Broccoli or Cauliflower 10-oz. pkt. **1.09**

A La King
Chicken 9½-oz. pkt. **1.19**

Lasagna 21-oz. pkt. **1.89**

WIN A MICROWAVE OVEN.
DETAILS ON ALL
WOODWARD'S FOOD FLOORS.

BAKE SHOP

Woodward's Own
French Bread 16-oz. loaf **63¢**

WOODWARD'S OWN CROISSANT
Rolls **6 for 1.15**

WOODWARD'S OWN
Rolls Submarine **3 for 49¢**

WOODWARD'S RICH DARK
Fruit Cake almond pasted, 24-oz. **3.69**

SEAFOOD

November is Canadian Fish and Seafood Month. Check our selection.

PREVIOUSLY FROZEN COOKED
Shrimp Meat peeled and deveined lb. **4.69**

BATTER FRIED BLUEWATER
Shrimp 6-oz. **1.35**

SMALL
Sunray Shrimp 4-oz. tin **1.25**

KING OSCAR BRISLING
Sardines in oil 3½-oz. tin **75¢**

Woodward's & Scott Paper *team up to pick a*

Lucky Canuck Fan of the month

Each month from Nov. 1st, 1978 to Mar. 31st, 1979, a lucky fan will receive: —

- **2 Red seats for all Canuck home games during the month.**
- **A hockey stick autographed by all members of the Canucks.**
- **A full-colour, autographed team picture.**
- **A $100.00 Woodward's Food Floor Gift Certificate**

100 consolation prizes of The Vancouver Canuck Yearbook will be awarded each month.

GRAND PRIZE: At the end of the 1978-79 season, Woodward's & Scott Paper will award an all expense paid trip for two to the 4th game of the Stanley Cup Playoffs.

Entry forms available only at Woodward's Lower Mainland, Sevenoaks and Victoria Food Floors.

place to get Menu Ideas

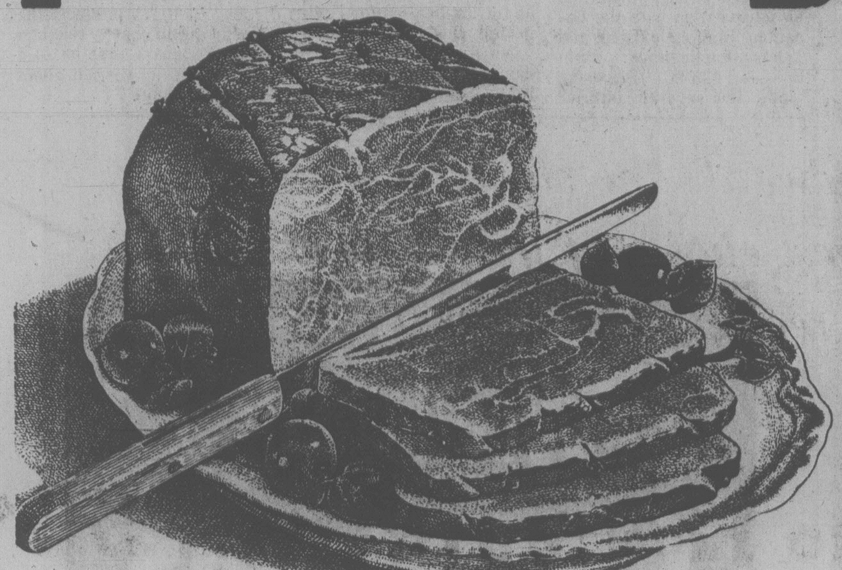

BURNS PRIDE OF CANADA COOKED
Smoked Dinner Hams
boneless halves,
lb. 2.49

FROZEN B.C. GROWN
Young Roasting Chicken
4 to 7 lbs., utility,
lb. 95¢

PREVIOUSLY FROZEN YOUNG
Turkey Drumsticks
lb. 59¢

Gainers—Superior or Hickory House
Side Bacon vac pak sliced 16-oz. 1.79

Olympic Pure
Pork Sausage 16 oz. tray ...... each 1.29

Schneiders 16 oz.
4 Patties Per Carton
¼ Pounders 4 varieties .... each 1.59

Fletchers Ukrainian
Rings cryovac 12 oz. .... each 1.39

Grey Cup Feature Gainers
Party Stix 4 varieties .... 1-lb. 8-oz. each 1.99

Grey Cup Feature Schneiders Cooked
Bucket of Chicken 2-lb. bucket, each 3.99

Snackery Fresh For Grey Cup Snacks Full Dinner
Pizza .... 32-oz. deluxe, each 2.99

Regular or Drip Grind, Hills Bros.
Coffee .... 1-lb. tin 2.99

Woodward's Danish—Cream Havarti
Cheese random cuts, cryovac .... per lb. 2.19

Sun Ray Old Fashioned
Beans & Pork in tomato sauce 14-fl.-oz. tin 2 for 65¢

BEVERAGES

Very Berry or Red
Hawaiian Punch 48-fl.-oz. tin 69¢

Good Host
Iced Tea Mix .... 24-oz. tin 2.15

Southern Sun From Concentrate
Orange Juice .... 32-fl.-oz. 69¢

Seven Up or
Pepsi-Cola regular or diet 750 ml bottle 2 for 89¢
Plus Deposit

CHEESE & DIPS

Kraft Process Cheese
Swanky Swigs all flavours 8-oz. pkt. 85¢

Nalley
Chip Dip all flavours ...... 210 g tub 65¢

Swiss Knight
Fondue .... 14-oz. tin 2.49

Black Diamond Cheddar
Cheese extra old — white .... 2½-lb. round 6.79

PARTY FOOD

All Flavours Nalley
Chips .... 225 g carton 79¢

Tuffy's
Nuts N Bolts .... 14-oz. pkt. 1.29

Maple Leaf Vienna
Sausage .... 4-oz. tin 53¢

Weston's
Stoned Wheat Thins .... 20-oz. pkt. 1.15

DELI FOOD

Del Pak Fresh Baked
For Grey Cup
Sausage Rolls cocktail size 2-dozen 2.59

Maple Leaf Party
Starters 12-oz. pkt. Cocktail
Wieners bite size, 5 varieties...... each 1.79

Village Meats Fully Cooked—
Plain or Smoked—Slice and Eat
Turkey Breast petit roasts .... lb. 3.89

Fletchers Variety Pak Cooked Sliced
Meats 4 varieties in one package — 12-oz. pkt. pickle & pimento, salami, bologna, macaroni & cheese 1.29

Apple Selection on Sale

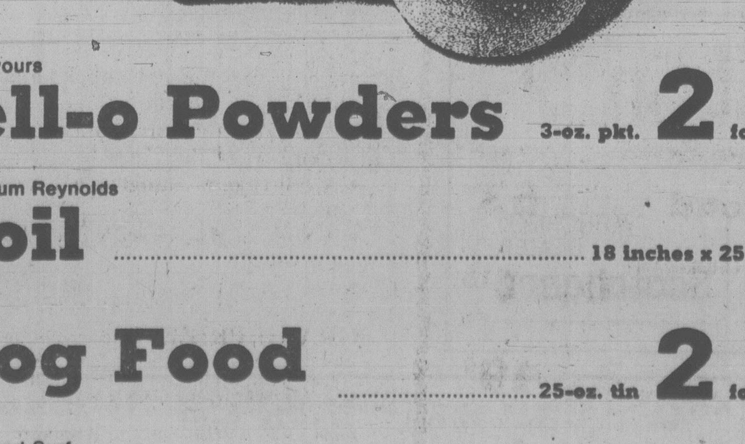

GRADE CANADA FANCY B.C. GROWN
Apples
McIntosh, Red—Golden Delicious
Sparton, 3-lb. bag
99¢

GRADE CANADA FANCY B.C. GROWN
Apples
McIntosh, Red—Golden Delicious,
Spartons, lunch box size
8 for 99¢

GRADE CANADA FANCY B.C. GROWN
Apples
McIntosh, 4-quart basket
2.19

GRADE CANADA No. 1
Cooking Onions 5-lb. bag 69¢

All Flavours
Jell-o Powders 3-oz. pkt. 2 for 49¢

Aluminum Reynolds
Foil .... 18 inches x 25 feet 1.15

Husky
Dog Food .... 25-oz. tin 2 for 79¢

Powdered Surf
Detergent .... 2 kg pkt. 1.99

PRODUCE

Grade Canada No. 1 B.C. Grown
Carrots .... 3-lb. bag 59¢

California Fresh Fancy
Lettuce romaine, butter, green leaf, and red lettuce .... each 39¢

Local Grown Fresh Savoy
Cabbage large heads .... each 69¢

Woodward's Food Floors

Store Hours: 9:30-5:30 p.m. Monday to Saturday. Evening shopping Wednesday, Thursday and Friday night 'til 9:00 p.m.

Saanich Considers Farm Water Plea

A request by farmer-alderman Geoff Vantreight for a preferential water rate for farmers was sent back to municipal staff for further information — including the views of the Saanich Farmers' Institute — by Saanich council's finance committee Tuesday night.

All water consumers in the municipality now pay the standard rate of 50 cents per thousand gallons. Vantreight had suggested a special rate for farmers of 18 cents, as an incentive for vegetable production.

The latter is the wholesale price paid by Saanich in purchasing water from the Greater Victoria Water District.

Aldermen were told in a report from controller-treasurer Roy Broughton that the revenue loss under the 18-cent rate last year would have been just over $9,000.

Broughton said 48 meters are now used primarily for agricultural purposes and 1977 consumption totalled 28.2 million gallons — 1.24 per cent of all water sold in the municipality.

Committee members generally supported the principle of providing incentives to farmers, but expressed concern that a reduced rate might place unacceptably heavy additional demands on the water distribution system.

Ald. Howard Sturrock said farmers might have to draw their water in off-peak periods and store it in reservoirs until it was needed for irrigation.

Credit Union Taxing Eyed

Saanich aldermen want to see provincial legislation amended so that credit unions are no longer exempt from paying municipal trades licence fees and business tax.

Council's finance committee recommended Tuesday night that the matter be referred to the Greater Victoria Intermunicipal Committee for discussion, before urging the government to amend the Credit Union Act.

Only Ald. John Mika opposed the move, noting there is a vast difference between co-operatively owned credit unions and chartered banks.

"I would oppose any action in which we would initiate a demand that local citizens helping themselves be required to pay the same sort of business taxes that multi-nationals like the Royal Bank are required to pay," he said.

"To say that they (credit unions) are in direct competition with these huge outfits doesn't wash with me."

TV MUZZLES LIONS?

TERRACE (CP) — The fund-raising chairman for the British Columbia Lions Society for Crippled Children says B.C. Television Ltd. is trying to stop plans to broadcast a fund-raising telethon throughout the province.

A spokesman for the television network, however, said today that company is only trying to protect the investment it has made in setting up its facilities in the province.

Barbara Willett said here Tuesday that BCTV has filed an intervention with the Canadian Radio-television and Telecommunications Commission (CRTC), opposing plans by several Interior cable companies to pick up the Dec. 2 telethon to be produced in Vancouver by CKVU.

In order to carry the 20½-hour telethon, the cable companies have applied to delete the signal of the Seattle Public Broadcasting service, channel nine, and carry the telethon in its place.

The telethon, which has not previously been carried beyond Vancouver, would be shown in 13 other B.C. communities. The CRTC has scheduled a special hearing on the application for Friday in Hull, Que.

Lloyd Colthorp, vice-president of programming at BCTV, said in Burnaby the company does not want to give the impression that it is opposed to charity, but feels it must oppose the applications as they could be "the tip of the iceberg."

He said BCTV is licensed to serve the entire province and has spent millions of dollars to set up transmitters and microwave systems.

"Now here's CKVU," he said. "They're licensed to serve Vancouver and now all of a sudden, bang, they're given a free ride right through the province."

He said BCTV produces the Variety Club charity telethon each February, but he said that BCTV is worried about the precedent.

★

WRITS NEXT FOR TAXES

For the second year Saanich is threatening defaulters with legal action unless they settle their outstanding property tax bills.

Controller-treasurer Roy Broughton informed the finance committee Tuesday night that 29 letters have been sent to taxpayers each owing $2,500 or more. They owe a total of $505,000.

The letter says Nov. 30 is the deadline for payment, following which writs will be issued.

Committee chairman Ald. David Paterson said the total balance outstanding as of Oct. 30 was about $1 million, roughly the same as it was at the beginning of the year.

He noted that as Saanich had included a $200,000 credit item in its 1978 budget — assuming the outstanding taxes would be reduced by that amount — "we will fall short of $200,000 in our budget

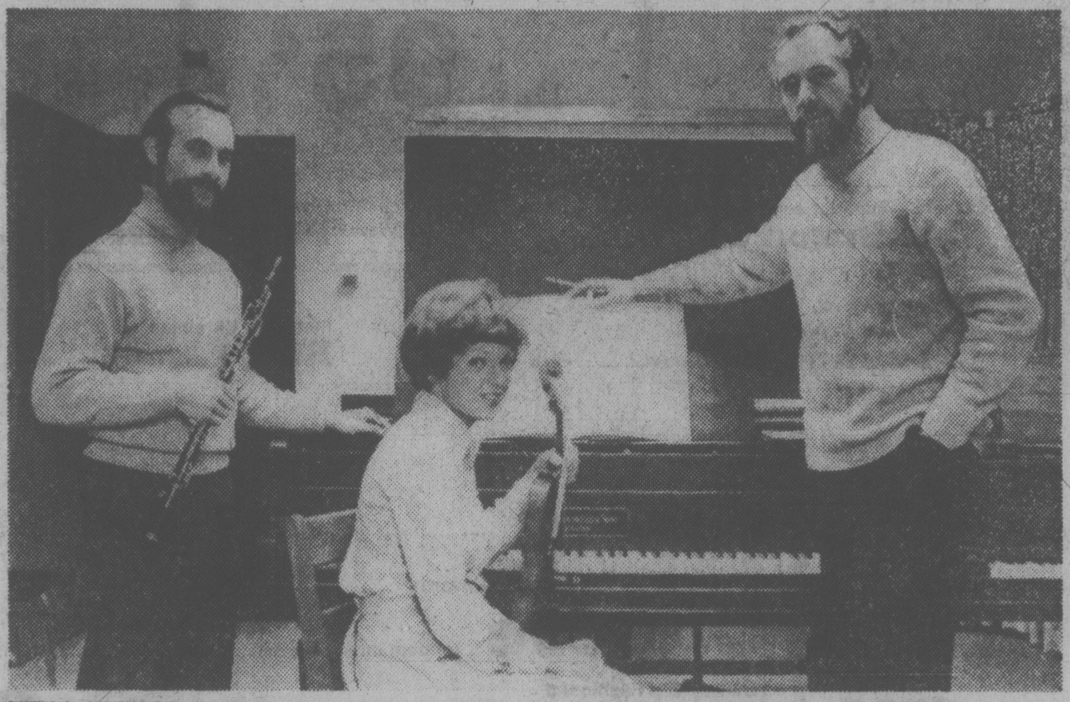

CITY'S NEWEST professional musical organization will make its debut Saturday at St.John's Anglican Church, Quadra, at 8 p.m. The Victoria Bach Society inaugural program is being prepared by artistic director, oboist Bill Benjamin, above left, and conductor George Corwin. Among a number of leading Victoria musicians involved will be violinist Susan Eddlemon, assistant concert mistress of Victoria Symphony. The ensemble will perform the Bach *Brandenburg Concerto No.4* and *Cantatas Numbers 12 and 47* with vocal soloists and a group of choristers from Victoria's Amity Singers.

Soviet Buildup Worrying Navy

The continuing buildup of the Soviet Union's naval power off Canada's coasts and throughout the world is a threat that cannot be ignored, Vice-Admiral Andrew Collier, commander of the Maritime Command, said here Tuesday.

The top man in Canada's navy is here from Halifax on a four-day visit to CFB Esquimalt.

At a news conference Collier said the Russians had planes flying daily over the 150 vessels that took part in the recent North Atlantic Treaty Organization naval exercise Northern Wedding off the East Coast.

In addition they had two aircraft carriers, two destroyers, three frigates and a number of submarines in the area. Added to that, 10 to 12 intelligence-gathering ships were winding their way continuously through the NATO fleet.

Collier said the Russians have just finished building a new landing ship, capable of carrying heavy equipment and 700 men. They have also completed their second aircraft carrier, they are outbuilding the western powers in missile submarines and continuing with their fleet modernization program.

A Soviet fleet of destroyers, submarines and a supply ship has been around Cuban waters for the past two months, Collier added.

"They have increased their numbers in all three services," Collier said. "If we do not maintain our forces in the West and the Soviet thinks he's big enough to take on the West, who's to say he won't?"

Collier said Canadian forces do a good job with NATO but he would like to see Canada become more involved with NATO.

Collier stressed that cutbacks in the defence budget will not affect Canada's NATO commitments on the East Coast or the navy's involvement with United States-Canada exercises on this coast.

He said the cutback in his budget — about 10 per cent — will mean ships will be at sea less. Some maintenance work at CFB Esquimalt and the Halifax base will have to be delayed, he said, but no permanent employees will be laid off.

By accepting the cutback in operations, he said the navy's ship replacement program will be able to go ahead.

Asked if this coast will get any of the first six new frigates, Collier said these are planned to replace vessels in the east but the west could expect to receive new ships later.

Questioned on the wisdom of taking a cutback in view of the Soviet Union's growing strength, Collier said it was a compromise, forced by internal conditions in Canada.

The U.S. Navy now has women serving in some of their ships but Collier said, because of the nature of Canada's navy, he could not see that happening here.

Fischer Confirmed

University of Victoria board of governors has ratified the selection of Dr. Alfred Fischer as acting academic vice-president.

Fischer, 46, took over the position earlier this month after 77 per cent of voting faculty members approved his candidacy.

He has been professor in the chemistry department since 1969. He was appointed to a five-year term as dean of arts and sciences in 1975.

SARAH WARREN FUNERAL RITES

Mass was celebrated at St. Andrew's Cathedral today for Sarah (Sally) Warren, sister of Chief John Albany of the Songhees band, who died Saturday at her home at 167 Hemlmcken.

She was 66.

A traditional longhouse ceremony followed the church service.

She was born on the Songhees reserve and later attended the Coqualeetza Residential School near Sardis.

Active in Indian affairs, Mrs. Warren in the 1950s received the rights to the traditional mask dances of the North People. One son, Bob, is a director of the United Native Nations and president of the Victoria local.

She is survived by her husband, Capt. W.H.C. Warren, one daughter, three sons, and eight grandchildren.

SMOKER USES BIBLE BACKING

North Saanich Ald. Bob Thompson quoted from the Bible this week in a bid to have council reject a resolution to ban smoking in the chambers.

Thompson claimed the no smoking drive was aimed specifically at him and complained about being hounded for his tobacco habit.

At one point Thomspon pulled out a bible and began reading from Acts, 9:3-5.

"And the Lord said, I am Jesus whom thou persecutest," said Thompson. "It is hard for thee to kick against the pricks."

Later the alderman named some famous smokers, including Theodore Roosevelt, Winston Churchill, Stalin and Fidel Castro.

He also said the anti-smoking resolution is typical of the nonsense that goes on at North Saanich council meetings and probably explains why there was such a poor response to the polls during Saturday's municipal elections, when the lowest voter turn-out in 13 years was recorded.

Although some council members seemed more embarrassed than swayed by Thompson's arguments the non-smoking move was abandoned.

Hearty or delicate, hot or cold, soup is always appealing

SOUP: Extremely Versatile But Needs Not be Costly

By KAY SPICER

cooking with kay

Good soup has the power to soothe and satisfy. Hearty or delicate, hot or cold, it is always appealing.

Most soups have developed out of thriftiness — boiling bones for stock and using up scraps, with the addition of herbs, spices and salt to add highlights.

Soup can save money or be wildly extravagant. Soup can be a nutritive meal, easy-to-digest.

It's an everything dish — perfect for a solitary lunch, the lead-off of a five-course dinner for 10 or the main dish of a supper for two. Soup can be concocted quickly from supermarket ingredients. Or it can be made with soup bones, meat and vegetables and simmered for hours.

Soup can save money, cut calories, provide important nutrients and fits any hour or mood.

Here are a few recipes to help you think soup when you want a satisfying dish. You'll discover how easy it is to create pleasing flavors and combinations. Try these soups, then invent your own.

Easy for lunch:

CHEESY VEGETABLE SOUP
(Makes 8-10 servings)

- 2 cups pared cubed potatoes
- 1½ cups sliced celery
- 1½ cups coarsely shredded cabbage
- 1 cup sliced carrots
- 2 medium-sized onions, sliced
- 1 can (10 ounces) beef broth
- 1 soup can water
- 3 cups milk
- ½ pound process cheese, cubed
- 2 tomatoes, cut in eights
- 2 teaspoons salt
- ¼ teaspoon pepper

Cook potatoes, celery, cabbage, carrots and onions in beef broth and water in large, covered kettle until just tender (about 15 minutes). Add milk, cheese, tomatoes, salt and pepper. Cook over medium heat, stirring frequently, until mixture boils and cheese is melted.

Suitable for supper:

MULLIGATAWNY SOUP
(Makes 6 servings)

- 1½ pounds chicken wings
- ½ celery stalk
- ½ carrot
- 1 small onion, wash and trim off root end but leave skin on (gives color to soup)
- ½ small bay leaf
- 1 teaspoon salt
- 5 pepper corns
- 2 apples, chopped (2½ cups)
- 4 cups chicken broth
- 1 can (7½ ounce) tomato sauce
- 1 teaspoon chopped parsley
- 1 teaspoon curry powder
- ⅛ teaspoon mace
- 1 teaspoon salt
- ⅛ teaspoon pepper

Rinse chicken wings well in cold water. Halve wings. Place in large saucepan; pass 4 cups cold water. Bring to boil, reduce heat and skim well.

Add celery, carrot, onion, bay leaf, salt and pepper corns. Cover and simmer for 45 minutes. Cool. Remove chicken wings and discard skin and bones. Reserve chicken meat.

Strain the broth, reserving liquid (add water to make up to 4 cups, if necessary). Add chicken meat.

Combine apples, reserved broth and chicken meat, tomato sauce, parsley, curry powder, mace, salt and pepper. Simmer, covered for 20 to 30 minutes.

Starter for dinner:

MUSHROOM SOUP
(Makes 4 servings)

- 3 tablespoons butter
- 1 medium-sized onion, finely chopped
- ½ pound fresh mushrooms
- 3 tablespoons flour
- 2 cups chicken stock (or water and chicken bouillon cubes)
- ½ cup milk
- 1 tablespoon chopped parsley
- ¼ cup table cream

Melt butter in a saucepan and saute the onion until soft but not brown. Add the mushrooms and flour. Stir and cook for 4 to 5 minutes until all flour is completely coated with the butter.

Remove from heat. Add stock, slowly, stirring constantly. Return to heat and bring to boiling point, stirring until it has thickened. Blend in milk. Add parsley, saving a little for garnish. Puree in a blender or food processor until smooth.

Return to saucepan, reheat but do not boil and season with salt and pepper. Just before serving remove from heat and stir in cream.

Sprinkle each bowl with chopped parsley. If a chunky soup is preferred,do not puree mixture and stir in all the parsley.

Salt Away Good Health

FOOD & nutrition

Mr. Jones sits down to a delicious looking dinner. To the indignation of his hostess, he automatically reaches for the salt shaker and sprinkles on a generous amount of salt before taking his first bite.

His neighbor, Mrs. Smith, loves to snack. She is constantly munching on tasty items such as nuts, potato chips, pretzels and salted crackers.

These two poeple, like many other Canadians, consume very high levels of salt. Salty foods definitely appeal to our palates. But, unfortunately, many of us are taking in far more salt than is recommended for good health.

Well what, you may ask, is wrong with salt? How could something that adds so much flavor to our food possibly be a risk to our health?

Salt contains a mineral called sodium, and high intakes of sodium have been linked with high blood pressure.

People with high blood pressure have an increased risk of having a heart attack. Because heart disease is the No. 1 killer in Canada, it makes sense to take certain steps to prevent it, and controlling salt intake is one of these recommended steps.

Besides cutting down on the salt which you use in cooking or add at the table, you should also try to limit your intake of highly salted foods.

Some foods are obvious, such as nuts, olives, pickles, smoked meats, salted crackers, and many of our popular snack foods. Not so obvious are meat sauces, soy sauce, many commercial soups, and monosodium glutamate.

Try discovering the subtle, but delicious flavors of food itself without the salt. Instead of using onion or garlic salt, use the powder form.

Try experimenting with herbs and spices. They can complement the natural flavors of food, whereas salt can overshadow these flavors. You will find that you can get by with far less salt. (Many cookbooks contain a chart with suggestions for good food — spice/herb combinations.)

Remember that old expression, "take it with a grain of salt"?

Well, when it comes to your food, listen to your heart's advice, and take with fewer grains of salt!

DOUBLE ALCAN WINDOWS
SAVE HEAT
SAVE MONEY
IMPROVES INSULATION
CALL DOUG BOWKER
652-3901 or RES. 652-2761
NO OBLIGATION
ALCAN BUILDING PRODUCTS
5-31

ego interiors
1028 FORT ST.
YOUR CHRISTMAS GIFT SHOP

THE TOY SHOP
The Toy Shop
1834
OAK BAY AVE.
VICTORIA
598-3832
10 a.m. to 5:30 p.m.
10-29x

SOME THING CAN BE DONE ABOUT
ARTHRITIC-LIKE PAIN

A method has been developed to help ease those minor arthritic-like pains and stiffness whenever they occur. Doctors all over the country are recommending this Niagara method. They have seen it bring prompt, effective, temporary relief from minor arthritic-like pains. MILLIONS OF PEOPLE ... THOUSANDS OF DOCTORS ... have discovered this dynamic concept of body care.
For further complete information ask for our FREE BOOKLET by writing to:
NIAGARA CYCLO MASSAGE PRODUCTS
c/o Monarch Massage Equipment Ltd.
12 Hagey Ave., P.O. Box No. 1060
FORT ERIE, Ontario L2A 5Z9
DON'T DELAY WRITE TODAY!
10-29x

The Thoughtful Gift
That is Sure to be Appreciated

Eaton's Gift Certificates
It's a great gift idea for that certain someone who seems to have everything — for a relative who never used your previous gifts — for the postman, the paper delivery boy and others you wish to show appreciation for their consideration through the year!
You can get Eaton's Gift Certificates in denominations of 5.00, 10.00, 20.00, 50.00 and 100.00. Certificates come in an attractive presentation envelope and are now available at . . .
Eaton's Cash Office
Third Floor, Main Building
Lamp Department
Main Floor, Home Furnishings Building
Jade Bar
Jewellery, Main Floor, Main Building
EATON'S

Parker Pens
Savings on the dotted line
"Canadian Imperial" ball point and cartridge pencil set with gold electroplating.
Reg. 30.00, now 24.99
"Classic Flighter" stainless steel mechanical pencil and ball point pen set.
Reg. 20.00, now 16.99
"Parker 45 Special" ball point pen and cartridge pencil set.
Reg. 9.98, now 6.99
"Parker 45" convertible to cartridge fill fountain pen.
Reg. 8.75, now 6.99
Stationery, Lower Main Floor
EATON'S

White Cross Shoes

There's a nice selection of White Cross shoes at Kinney. Choose from 6 different styles in black, brown or blue calf. Leather uppers, cushioned arch supports, leather soles and covered cuban heels are featured in these comfortable shoes. Made in Canada in sizes 6 to 10 in widths B, C, D, and E. All styles are not available in all widths or sizes.
Regular Kinney Price
$37.99
CHARGEX VISA master charge
Kinney shoes
Fashion and style for everyone
Hillside Shopping Centre
595-6612
8-16

FULL MEASURE OF FOOD VALUE FOR YOUR FOOD DOLLAR

LOW COST

Louie's Low Cost Food Mkt., 658 W. Burnside
Lewis Low Cost, 2897 Foul Bay Road
Raynor Low Cost, 3931 Blenkinsop Road
Super Low Cost, 899 Esquimalt Road
Wellburn's Super Mart, 1058 Pandora
Lee & Sons Low Cost, 4085 Quadra Street
Willoway Mkt., 2579 Cadboro Bay Rd.
Quan's Low Cost Mkt., Metchosin Rd.
Gorge Produce Low Cost, 76 Gorge Rd.
Superway Low Cost, 2007-2009 Oak Bay Ave.
Brown's Low Cost, 204 Menzies St.
Deep Cove Trading Co., Deep Cove
Hillside Low Cost, Hillside Avenue
Young's Low Cost, 3888 Carey Road
Tam's Way Food Market
3337 Metchosin Road
Belmont Park Low Cost, Belmont Park

We Reserve the Right to Limit Quantities
PRICES EFFECTIVE NOVEMBER 23, 24, 25

MAPLEWOOD UTILITY CORNISH HENS each 1.59
IMPERIAL MARGARINE 3 lbs. 2.09
McLAREN BREAD & BUTTER PICKLES 32-oz. 1.15
McLAREN DILL PICKLES No Garlic, Polskie 32-oz. 99¢
McLAREN OLIVES, GHERKINS, ONIONS, CHERRIES 12-oz. Kent Jars Your Choice 1.09
ROWNTREES CHOCOLATE KRISPETTS Orange or Coffee 75¢
TUFFYS NUTS AND BOLTS 7-oz. 75¢ 14-oz. 1.35
LIPTONS TEA BAGS 120 bags 3.39
OVALTINE Choc. or Plain 20-oz. 1.85
HOT DRINKS IN-A-MUG Beef or Chicken 12-oz. 1.69
BLUE RIBBON COFFEE lb. 2.89
VAN KIRK CHOCOLATE CHIPITS 18-oz. 2.45
POSTS SUGAR CRISPS 400 g. 1.15 BRAN FLAKES 400 g. 59¢
NALLEYS CHILI CON CARNE Hot or mild 30-oz. 1.25
GREEN GIANT Summer Sweet PEAS Niblets CORN 12-oz. Niblet Cream CORN 14-oz. 2/95¢
GREEN GIANT GREEN BEANS Seasoned or French Cut 14-oz. 2/79¢
CLOVER LEAF SMOKED OYSTERS 99¢
CLOVER LEAF SOCKEYE SALMON 7¾-oz. 1.65
EAST POINT TINY SHRIMP 4-oz. 1.29
MAPLE LEAF VIENNA SAUSAGE 4-oz. tin 59¢
BONUS WHOLE CHICKEN 52-oz. tin 1.89
SUNBURST 3-oz. INSTANT NOODLES 3/69¢
BOUNCE FABRIC SOFTENER Pkg. of 20 1.19 Pkg. of 60 3.25
JOY LIQUID DETERGENT 900 ml 99¢
TIDE DETERGENT 3-litre 1.75
CAMAY BATH SOAP 3 BARS PLUS ONE FREE 1.59
AFTER EIGHT DINNER MINTS 200 g. 1.35
BRECK SHAMPOO 200 ml 1.39
MISS BRECK HAIR SPRAY 200 ml + 50 ml bonus 1.29
LISTERINE ANTISEPTIC MOUTH-WASH 250 ml 1.05
ALOHA MIXED NUTS 13-oz. 1.25
SNOBOY BROCCOLI lb. 49¢
CALIFORNIA LEMONS 6 for 49¢
LOCAL GREEN CAN. No. 1 CABBAGE 2 lbs. 29¢

FULL MEASURE OF FOOD VALUE FOR YOUR FOOD DOLLAR

Breakfast. . . .To Eat or Not?

By MELISSA DAVIS
The Washington Post

There are culinary discussions that should be taboo in polite company because they are sure to invite discord. Which recipe turns out the "perfect" chocolate mousse, for example, or the "correct" manner of removing an olive pit from the mouth.

But perhaps the most controversial of them all is breakfast — to eat or not to eat.

For decades, popular wisdom has favored a "hearty breakfast." But two doctors have challenged that belief.

Dr. William F. Kremer, a specialist in internal medicine in Thurston, Md., has written a book with his wife, Dr. Laura Kremer, called "The Doctors' Metabolic Diet." Discussing the breakfast dilemma, Kremer says the possible effects of a morning meal depend on two things — age and weight. In his view, if you're not growing vertically anymore, and your body doesn't need the extra calories, it's all right to skip breakfast.

A child needs a nutritious breakfast because his rampant metabolism burns up a lot of food. If kids don't eat breakfast, they get grumpy and sleepy. Then their grades slip, which mean they have to stay after school. And that makes them even meaner.

But Kremer argues that chubby people shouldn't eat breakfast (especially one full of carbohydrates) because it causes their blood sugar to shoot up. An hour later they will be hungry again as their blood sugar plummets. Obese people have enough food stored in their bodies to carry them through the morning hours anyway, Kremer says, and don't need to replenish their energy supply.

Kremer calls the rise and fall of blood sugar "an overshoot of insulin response." He says eating foods high in carbohydrates stimulates the appetite — soon after the morning doughnut, the body cries out for another fix.

A good way to control this response is to eat foods high in fibre. The fibre slows down the absorption process of the food into the intestine so the blood sugar takes longer to drop.

Kremer say to forget the doughnut altogether. Morning exercise is what he recommends because it "gets the blood flowing and releases energy from storage.'

Adults of normal weight, Kremer says, "are best guided by their own desires. If they are not overweight and eat breakfast everyday it is best to leave well enough alone. Everyone finds their own balance. What's wrong with obese people is that they are out of balance and they need to get straight again."

Three decades ago, the hearty-breakfast theory got a big boost from one W. W. Tuttle, a physiologist at the University of Iowa College of Medicine, who received a grant in 1949 to conduct what is now known as the Iowa Breakfast Study. Tuttle and his research crew from the university tested 50 volunteers, from 12 to 83 years old, over a six-year period. Part of the study included giving half the subjects three normal meals: one at breakfast time. The other half was given the same quantity of food, but only at midday and in the evening.

Those in the group that didn't eat in the morning were hungry, and got the shakes (during the late morning hours) and had less endurance pedaling on a stationary bicycle. Nor did they lose weight. The food they missed at breakfast they made up for at lunch and dinner.

Another part of the study concentrated on which came first — the cereal or the egg. The eggs-and-bacon crowd apparently was just as perky in mid-morning as the milk-and-cereal group. But the heavy breakfasters (more than 800 calories) were sluggish and not too quick on the bike.

The best breakfast, the researchers concluded, was one consisting of enough food to make up one-fourth of the total daily requirements of calories and protein. Juice, cereal and milk, two slices of bread with butter and a cup of coffee with sugar were given as examples of an adequate breakfast for awhite-collar type. It was eggs-and-bacon for those whose work was more physical.

Lamp Lighter
HALLWAY FIXTURES
5 GROUP
760 JOHNSON AT BLANSHARD
11-23

WEEKEND SPECIAL
Effective Thurs., Fri. and Sat.
BOILED HAM
Piece or sliced
$3.49 LB.
Adrian's
HILLSIDE
DELICATESSEN
OPEN WED., THURS., FRI. 'TIL 9 p.m.
Hillside Shopping Centre
595-2022
11-23

Mel's BARGAINS
USED FURNITURE and APPLIANCES
3460 QUADRA

Ear Piercing Clinic

Professional ear piercing, the Candym method is quick, simple and painless. The safest method known today. Parent or guardian must accompany those 18 years or younger. 3 day clinic.

Stainless Steel SALE PRICE 5.99
Gold Plated SALE PRICE 7.99
Diamond Look SALE PRICE 9.99
Pearl Look SALE PRICE 10.99

Place	Date	Time
Downtown (Vancouver) Victoria	Thurs. Nov. 23, Fri. Nov. 24 Sat. Nov. 25	11 a.m. - 9 p.m. 10 a.m. - 5 p.m.
Clearbrook, Park Royal, New Westminster, Oakridge, Guildford, Lansdowne	Thurs. Nov. 23, Fri. Nov. 24 Sat. Nov. 25	4 p.m. - 9 p.m. 10 a.m. - 5 p.m.
Port Alberni, Kamloops, Prince George, Penticton	Thurs. Nov. 23, Fri. Nov. 24 Sat. Nov. 25	4 p.m. - 9 p.m. 10 a.m. - 5 p.m.

Woodward's Jewellery Dept.
Woodward's
The Complete Department Store

making waves...

Island Hall Hotel
by introducing
Golden Times
We will give a group of 10 or more people in their GOLDEN YEARS (60 years and over)
30% discount on room accommodation
(Based on double occupancy)
YES, we offer special discounts to individuals in their golden years!
Inquire today!
OFF SEASON RATES NOW IN EFFECT
Island Hall Resort Hotel "On Beautiful Parksville Bay"
BOX 340, PARKSVILLE, VANCOUVER ISLAND 248-3225

dear abby

DEAR ABBY: I am writing this letter in the hope that you will print it because my parents read your column daily.

I am 16 (a girl) and have always had a good rapport with my parents, but there is one major issue on which we disagree — my privacy. They don't think I'm entitled to any because of my age and being dependent on them.

I am fairly intelligent and know where my head is at and where I'm going in life. Just recently I found out that my parents had gone through my things — including one drawer which I kept locked. (I left the key out, thinking I could trust them.) I know they did this because they left a note which read, "You are too young to smoke grass. (signed) Dad." I also discovered that a pipe was missing.

I have not discussed this with them because I am afraid to talk to them. I don't do any other kind of drugs and I am not a "bad" kid.

I feel deprived of my rights and would appreciate your opinion. Please print this. It's the only way we will get this out in the open to discuss it.

DISAPPOINTED

DEAR DISAPPOINTED: Yes, your privacy has been invaded and, morally, you have been deprived of your rights . . . but legally you are minor and your parents are responsible for your welfare and behavior.

I do not approve of parents going through their children's drawers, so I'm not excusing them, but inasmuch as they did, and your father left you a note, consider it an invitation to discuss the matter.

DEAR ABBY: We know a nice, compatible couple who tell us that they might come over on the weekend, so we wait around and wait around, and half the time they don't show.

They don't have a telephone, so we can't call them to find out if they're coming or not.

We enjoy their company, but it's hard to make plans when they are so unreliable.

So what do we do?

IZZY

DEAR IZZY: When this nice, compatible couple tell you they "might" come over, tell them you "might" be home. Then do as you please.

DEAR ABBY: MY 19-year-old son ran off the other night and got married to his 18-year-old girlfriend.

To beat all, HER mother went with them! She didn't even have the courage to tell her husband. The children had gone steady for two years, and since I had discussed the matter with her mother I was sure she didn't know what to do.

I am not going to show my anger because I don't want the children to start off married life with parents who are mad at each other,

STILL ANGRY

DEAR STILL: I think it's pretty sneaky. But simmer down. There may be a little "sequel" to that story.

NEVER WAX
YOUR CAR AGAIN
"Guarenteed in writing"
PERMA-SHINE
Come in for a "Test Spot"
509 Ellice St. 388-7571

Weiner Creole

1 lb. regular ground beef
1 onion, chopped
½ green pepper, chopped
½ tsp. salt
½ tsp. pepper
¼ tsp. cayenne powder (adjust to taste)
¼ can tomato soup
1 19-oz. can tomatoes
10 beef weiners

Brown beef, add onion and green pepper. Saute until tender. Add seasonings, tomato soup and tomatoes. Cut weiners into one-inch pieces. Simmer for 15 minutes or until rice is ready. Serve over rice.

THREE MORE OF FIESTA'S 23 HAND-PICKED VACATIONS.
Jamaica: beaches, markets, beautiful people: from just $584*!

Fiesta
MONTEGO BAY CLUB.
An informal high rise apartment right across from famous Doctor's Cave Beach near the nightlife in Montego Bay. Cliff-top pool and bar. Air-conditioned studio apartments with daily maid service.
One week, double occupancy, including airfare, from $584* per person.
(Two weeks would be just $160 more.)

Fiesta
ROYAL CARIBBEAN.
Beach, two pools, tennis, putting green, elegant dining, casual bar, nightly entertainment — all in one superb location, 5 miles from Montego Bay. Superior, air-conditioned rooms with private balconies or screened porches.
One week, double occupancy, including airfare, from $680* per person.

Fiesta
RUNAWAY BAY.
18-hole golf course, beach, large pool, watersports, tennis, dining room, bars — beautiful! Air-conditioned rooms overlook pool or landscaped gardens. A complete resort complex.
One week, double occupancy, including airfare, from $644* per person.

Fiesta 23 hand-picked vacations.
Your travel agent has our book.

* Prices include return airfare from Victoria, land transfers, baggage handling, 7 nights' accommodations, services of Fiesta representative. Prices don't include $8 Canadian air transportation tax, tipping or departure tax from destination. Subject to availability at time of booking. Prices valid for departures from Nov. 11 - Dec. 9, 1978. These are detailed in Fiesta's new southern vacation brochure. It's at your travel agent.

See our neat...
White Cloud Jade
mined in northern B.C. and worked in our shop into very attractive sterling pendants and other jewelry.
THE ROCKHOUND SHOP
777 CLOVERDALE 388-5341
Tues. to Sat.
"A fascinating place"
Discover us soon! 11-23

60-MINUTE GOURMET

Diabolical Dishes With a French Flair

It is a fallacy, of course, to say that there's no accounting for taste. Taste can be accounted for on an elaborate scale, and it is more accurate to use the old bromide that man is what he eats.

The 60-minute suggestion offered here set me to thinking about dishes in French cooking that are called A La Diable, or devilled, or in the devil's style.

The French kitchen uses far fewer hot spices than any other of which I am aware. Recently, Chinese restaurants have become celebrated for fiery hot dishes or Szechwan and Hunan cooking. Although Indian cooking is not one mass of dishes fired with chillies, there are many dishes whose success depends on mouth-burning ingredients. Similar things could be said for foods of Mexico, Thailand, the American Southwest and certain Japanese recipes that call for liberal sprinklings of hot ground chillies.

Although in French cooking there are numerous recipes that call for cayenne pepper, only the least trace of it issued in the classic kitchen — a dash or two in lobster bordelaise or Americaine, sauce Nantua and a few cheese dishes. Hot chillies, except along the French-Spanish border, are rarely used, in regional cooking.

Thus, when some chef — who knows how many decades ago? — first prepared a recipe that called for an abundance of mustard and June points de cayenne, it must have seemed very hot or piquant to his taste. "Une pointe" is generally an eighth of a teaspoon or less.

Chicken is one of the foods most often prepared a la diable, and it is an excellent dish for cooking when time is a consideration.

Although the chicken (in this case, the legs with thighs are used) must be tended to several times as it cooks under the broiler, the total time for that is less than 15 minutes. There is an additional baking time of less than 30 minutes and it cooks with a minimum of watching. There is ample time to prepare and cook the asparagus with sesame seeds as a side dish.

DEVILLED CHICKEN LEGS

4 chicken legs with thighs attached, about 3 lbs.
Salt and freshly ground pepper to taste
4 tbsp. butter
2 tbsp. imported mustard such as Dijon or Dusseldorf
5 tbsp. dry white wine
1/8 tsp. cayenne pepper
8 tbsp. fine fresh bread crumbs
3 tbsp. finely chopped parsley

1. Preheat the broiler to high.

2. Partly cut the chicken thighs and legs at the joint. Cut about halfway through, but do not sever the legs and thighs. This will speed up the cooking process. sprinkle the chicken with salt and pepper.

3. Melt the butter in a baking dish large enough to hold the legs. Heat the dish and add the chicken pieces, turning once to coat with butter.

4. Arrange the pieces skin-side up. Place the dish under the broiler and broil about four inches from the source of heat. Cook about seven minutes and turn. Cook another seven minutes.

5. Baste the chicken with butter (at this point it should be skin-side down).

6. Blend the mustard, one tablespoon wine and cayenne. Brush the chicken with the mustard mixture and sprinkle each leg and thigh with crumbs.

7. Reduce the oven heat to 450 degrees F.

8. Place the chicken pieces in the oven and bake 10 minutes.

9. Turn the chicken pieces. Brush with the remaining mustard mixture and sprinkle with remaining crumbs. Return to the oven and bake 15 minutes longer.

10. Transfer the chicken pieces to a warm platter. Add the remaining wine to the baking dish and stir to dissolve the brown particles that cling to the bottom and sides of the pan. Add the parsley and spoon the sauce over the chicken.

Yield: Four servings.

SAUTEED ASPARAGUS WITH SESAME SEEDS

24 Asparagus spears (about 1 lb.)
2 tbsp. butter
1/2 tsp. sugar
1 tbsp. soy sauce
2 tbsp. sesame seeds

1. trim off the asparagus about one inch from the bottom. Using a swivel-bladed vegetable parer, scrape the sides of the asparagus to about two inches frm the tops. Cut the asparagus on the diagonal into one-inch pieces.

2. Heat the butter in a skillet and cook the asparagus, tossing and shaking the skillet, about one minute. Sprinkle with sugar and toss, cooking about 30 seconds. Sprinkle with soy sauce and cook, tossing about 30 seconds. Take care not to overcook.

3. Meanwhile, heat the sesame seeds in a skillet, shaking and stirring so that they cook evenly. When golden brown, remove from the heat.

4. Sprinkle the asparagus with sesame seeds and serve.

Yield: Four servings.

New York Times

Easy Beef Casserole

This delicious steak recipe takes only minutes to prepare and even though it requires a longer cooking time, it can be done in the oven as part of an oven meal or in a slow cooker. Serves 6—8.

2 lbs. round steak
1 can cream of chicken soup
1 can cram of mushroom soup
1 can cream of celery soup
1/2 pkg. onion soup mix
1/2 cup water

Mix soup and water. (If using a slow cooker, omit the water). Cut meat into serving size pieces. Place in casserole or slow cooker and cover with soup mixture. Cover and bake at 300°F for approximately 3 hours. Remove cover for final 1/2 hour. In slow cooker, cook approximately 8 hours.

Common ¢ents

By KATE MacQUEEN

Soft water is great for washing just about anything except for some glassware you put in a dishwasher. Maybe you've already noticed worn areas? You can retard this etching of glassware by using the proper amount of detergent, by underloading the dishwasher to allow the glasses a thorough rinsing or by removing the glasses before the dry cycle.

* * *

Now that a loaf of bread has never cost more, don't toss away even a couple of stale slices. Toast and turn them into bread crumbs. Anything dipped in egg and then bread crumbs, browns better than with cracker crumbs.

A New Flavor and Texture

hilda beastall

Towards the end of November, we begin to think seriously of using the tuberous-rooted Jerusalem artichoke.

The roots increase in size and flovor with the shorter days, and improve their texture with cooler temperatures. From now until about early February this vegetable is at its best, the crop is prolific and we need to have several ways to serve them.

And there is much goodness in these root artichokes that we need to add to winter meals — considerable of the vitamin B complex and various useful and indeed essential minerals. Jerusalem artichokes are *not* a substitute for potatoes which have other well-known advantages.

Scrubbed and grated raw for a salad with finely chopped celery, ground peanuts and yogurt, this tuberous vegetable adds a new flavor and texture to winter food. Serve on green lettuce leaves.

Cooking is easy enough for the tubers take only 15 minutes in boiling water, the smaller ones whole, larger should be cut lengthwise.

Keep the cooking water to add to gravy, soup or other dishes.

First scrub the tubers quickly (do not soak) with a small brush. Drop briefly into cold water to rinse. Then into boiling water to cook with the outer skin on.

Peel while hot as soon as can be handled using a sharp tined fork and small knife. If left to cool, much of the flesh and food value is lost by coming off with the skin.

Hot milk can be used for the cooking if desired; for this method the tubers may be diced or halved before putting into the milk. Use only enough to reach halfway up the tubers.

They can, of course, be cooked in plain water, and milk powder added after cooking, along with a knob of margarine. Add a pinch of salt, cover tightly, simmer for about 10 minutes for firm and fresh tubers.

Longer cooking does not make old, shrivelled tubers tender, so use them while still fresh and firm.

To serve, sprinkle with chopped parsley and a little paprika.

For variation, cook with diced carrots or beets, frozen green beans or frozen peas, sprinkle with grated Cheddar cheese after cooking and straining off liquid.

Sometimes the liquid can be used to make a cheese or parsley sauce. Or keep it in a small, glass jar in refrigerator to use a day later.

JERUSALEM ARTICHOKE SOUP

10 medium to small artichokes
1 large whole clove garlic
1 medium carrot diced
1/4 cup chopped young comfrey leaves
1 Tbsp. soft margarine
pinch of curry powder
pinch of paprika
1/2 tsp. salt
1 tsp. fresh lemon juice

Scrub artichokes. Cut lengthwise into two. Put into saucepan with whole garlic and diced carrot with boiling water covering vegetables. Cover closely. Bring to boil, reduce to brisk boil until artichokes are just tender, about 15 minutes to get carrots tender also.

Remove artichokes and peel with knife and fork. Remove whole garlic and discard. Add comfrey leaves (or substitute chopped kale or young cabbage sprouts) and salt. Cook while peeling artichokes.

Return peeled and chopped artichokes to pan with margarine, curry, paprika and lemon juice. Add about one cup skim milk powder and three cups boiling water or enough to make quantity for four servings.

Reheat to just below boiling point, stirring to blend. Turn off heat, leave on burner.

A tablespoon of brewer's yeast (torula) stirred in at this point develops a rich flavor while adding much to the general nutrition of the soup. Serve with homemade bread such as the Pumpkin Bread described in last week's column.

Because of its crisp texture, the Jerusalem artichoke has been likened by some home cooks to the Chinese chestnut and the Chinese winter radish.

To substitute for these, it is necessary to choose tubers which are as smooth as possible as peeling with a swivel blade knife needs to be done. Sprinkle the cut surfaces with diluated fresh lemon juice at once to prevent discoloration and loss of nutrients.

The peeled pieces can be enjoyed by dipping into yogurt with a little paprika, onion juice, or even a few grains of sugar.

And now here is an unusual idea I came across so long ago I've forgotten where it came from.

It is changed enough to suit a lunch box or brown bag lunch, but is delicious served warm as suggested below.

JERUSALEM ARTICHOKE SOUFFLE

1/4 cup brown sugar
1/4 cup soft margarine
2 small eggs OR
1 large egg
2 1/2 cups approx. Jerusalem artichokes, grated raw
1/2 cup skim milk powder
1/4 tsp. salt
1/2 cup wholewheat flour
1 tbsp. wheat germ
1 tsp. baking powder
1/2 cup ground peanuts unsalted
1/2 cup water

Cream sugar with margarine; add egg(s) and beat in mixing bowl with wooden spoon.

Scrub, peel and grate artichokes.S hould be between two and 2 1/2 cups. A little peel left on will do no harm. Work as quickly as possible with swivel blade paring knife to avoid nutrient losses, adding grated tubers to the creamed mixture as prepared to avoid loss of nutrients by contact with air.

Measure milk powder, salt (if used) flour, wheat germ, baking powder into sifter, then sift into artichoke mixture in bowl.

Stir well; add nuts. Blend well with spoon adding water to make stiff batter.

Spoon into six-inch baking casserole, well greased to give a crisp crust.

Bake in fairly hot oven at 190° C. for 25 or 30 minutes until a clean knife comes out clean. Leave in hot oven with heat turned off, for 10 minutes more to brown on top a little if needed.

Serve cold as suggested above or hot from oven with a pan of stir-fried carrots, parsnips and Bok Choy cabbage.

Try this now and keep the recipe to use as something quite different for Christmas meals — delicious, nourishing, interesting and inexpensive.

Illiterate Adults Shy

SASKATOON (CP) — It's tough convincing illiterate adults to look for help in learning to read and write, says Audrey Thomas, a director of Movement for Canadian Literacy.

"In many instances, someone who cannot read or write will do everything he can to hide the fact," Ms. Thomas told a conference on adult basic education.

A study Thomas did for World Literacy found that one of every 13 Canadians who has been to school is functionally illiterate.

BRASS BEDS
PURE BRASS, PERMANENT FINISH
388-5335
sun dial
479 B, Burnside Road East

fine furniture · paintings · prints
THE ISLAND GALLERY
2188 Oak Bay Avenue Tues - Sat

ADULTS
WATSON'S DRIVING SCHOOL
Next Course Starts
THURS., NOV. 30, 1978
Ask about $50.00 Rebate
Phone 384-9824
TEENS

CUSTOM LEATHERWORK FOR CHRISTMAS?? ORDER NOW!!
S&S Leatherworld
1680 DOUGLAS ST. (Near City Hall) 388-7825

PRE-XMAS SALE ON ALL SWEATERS
including coat sweaters and velour tops
20% OFF
DALKEITH SWEATERS 25% OFF
UNTIL NOV 25th ONLY

NINA'S CLOTHES CLOSET
ESQUIMALT SHOPPING CENTRE
OPEN FRIDAYS TIL 9 P.M. UNTIL XMAS 384-4311

Holiday Inn announces:
Christmas Shoppers "Relax Rooms" 50% off.

Announcing a Christmas gift to you from the hotel chain that's number one in people pleasing.
For foot-sore Christmas shoppers, Holiday Inn is offering "Relax Rooms" from 8:00 a.m. to 8:00 p.m. for half the price of our lowest-priced room.
Most of our hotels are located in or near major shopping centres across Canada. So if you need a quiet place to put your feet up during or after a hard day's shopping, one of our big, clean, comfortable rooms is ideal. Free parking is available, too.
"Relax Rooms" from Holiday Inn. A Christmas gift at a special low rate.
Holiday Inn®
Number one in people pleasing
For free, guaranteed Holidex® reservation service call toll free: In British Columbia, 1-(800)-268-8811.
This offer valid until December 23/78.

A week in the Bahamas from just $440 including airfare.
(Last year, just the airfare might have cost you that much.)

Fiesta
DOUBLOON APTS IN FREEPORT!
An apartment hotel just a lazy ten minute walk from Freeport's International Bazaar and Casino. Pool. Sundeck. Laundromat. Cooking facilities. Tennis, fishing, watersports all available nearby. Daily maid service.
One week, double occupancy, including airfare, from
$450* per person.

Fiesta
BALMORAL BEACH.
This hotel owns a private get-away island off-shore. Pool. Disco. Free transportation to shops and markets. Tennis. Bars. Restaurants. A large elegant resort complex.
one week, double occupancy, superior accommodation, including airfare, from
$540* per person.

Fiesta
NASSAU'S PILOT HOUSE
The rich park their yachts across the road. You're at the foot of the bridge to Paradise Island. Pool. Bars. Restaurant. Free water transfers to Paradise Island Beach, shops and markets. Relaxed. Choice of hotel room or studio apartment.
One week, double occupancy, including airfare, from
$440* per person.

Two and three week holidays also available.
Fiesta 23 hand-picked vacations. Your travel agent has our book.
*Prices include return airfare from Victoria, land transfers, baggage handling, 7 nights' accommodations, services of Fiesta representative. Prices don't include $8 Canadian air transportation tax, tipping or departure tax from destination. Subject to availability at time of booking. Prices valid for departures from Nov. 11 — Dec. 9, 1978. These are detailed in Fiesta's new southern vacation brochure. It's at your travel agent.

your health

By L.L. COLEMAN, M.D.

Certain Fruit May Be Okay

For many years my sister and I have noticed that we cannot eat fruit or drink carbonated beverages without breaking out into hives on the face and neck. The red blotches itch intensely. We have tried cortisone cream and found it helpful. However, we need to be assured that it will not be harmful if it is used every day. We enjoy fruit and find it distressing to live without it. We like to watch our weight and it's our best source of vitamin C. — Mrs. G.N.R.

Dear Mrs. R.:

Many people go through life with bouts of hives that cannot be traced to their origin. You have been particularly fortunate in discovering that you are sensitive (or allergic) to fruit and carbonated beverages.

When one has discovered what one is sensitive to, the easiest thing, of course, is to eliminate it from the diet. Sometimes only one fruit may be the offender and its elimination is relatively easy. I doubt that all fruits are responsible in your case.

Allergic testing may pinpoint the exact fruit. Then desensitization can bring relief from repeated attacks of hives.

Now about cortisone. It is true that the cortisone can be absorbed through the skin. Certainly your own doctor must have indicated that his original prescription for cortisone was not meant to be a lifetime supply. It should not be continued indiscriminately without consulting him.

Fruits are not the only source of vitamin C, and even if you were to be deprived of them the vitamin C intake could be amplified by pill.

* * *

A specialist told me I have a diseased gall bladder and must have surgery. I went to my family physician (who is also a surgeon) and he said I do not need an operation. Should I go for a third opinion? I do wonder if I might have some very serious trouble. — Ms. H.K.

Dear Ms. K.:

You are in a bind of confusion, aren't you? Did it occur to you to ask both of your doctors to discuss your problem and come to some mutual agreement? If, afer such a discussion, no such agreement is arrived at, then I most certainly would seek a consultation with another doctor.

That third consultant should be chosen not by you but rather by the two doctors who are obviously interested in your welfare.

The test for gall bladder disease is so exact that I wonder why such confusion exists. If the gall bladder is functioning well, emptying itself normally of the bile it containes, has no infection, and does not contain stones, x-rays and studies with dyes would clearly demonstrate this.

If, on the other hand, distinct evidence of chronic gall bladder disease is present, that too would be seen by x-ray study. When all this information is collected and presented to the triad of doctors, a positive decision will be made to solve your porblem.

HAWAIIAN CHICKEN

- 2 cups chopped cooked chicken or turkey
- 1 cup peeled, deveined cooked shrimp
- 2 cups cooked rice (cooked in chicken broth)
- 1 cup fresh green seedless grapes, halved
- ½ cup flaked coconut
- ⅓ cup sour cream
- ⅓ cup mayonnaise
- ½ teaspoon salt
- ¼ teaspoon white pepper
- 1 teaspoon curry powder, optional

Combine all ingredients and toss lightly. Chill. Serve on lettuce leaves. Serves four.

WAREHOUSE FOOD STORES
OPEN EVERY NIGHT 'TIL 9, SAT. 'TIL 6
Prices Effective at all Stores Wed., Thurs., Fri., Sat. — Stock on Hand Only
WE RESERVE THE RIGHT TO LIMIT QUANTITIES

Your No. 1 Store 3475 QUADRA ★ 3400 TILLICUM BURNSIDE PLAZA ★ 877 GOLDSTREAM in LANGFORD
ALL STORES OPEN SUNDAYS 10 A.M. - 6 P.M.

JOLLY GREEN GIANT NIBLET CORN 12 OZ. CREAM CORN 14-OZ. OR GARDEN GREEN PEAS 14-OZ. 2 TINS YOUR CHOICE 79¢

KRAFT — 48-OZ. PEANUT BUTTER 2.39

SUNRYPE APPLE JUICE White Label. 48 OZ. TIN 89¢

KRAFT—1½-LB. JAR GRAPE JELLY SPREAD 1.29

YOUR CHOICE OF ALL BULK CANDY AT ONLY LB. 99¢

BICK'S SWEET MIXED PICKLES 32-OZ. 1.39

LOCAL, FRESH CABBAGE LB. 10¢

JAPANESE ORANGES AVAILABLE AT ALL STORES AT LOWEST MARKET PRICES

"Where the Overhead is Low and You All Save Dough!"

BACON Breakfast Delight Sliced, Lean, Rindless. No. 1 LB. 1.39

WIENERS SWIFT'S PREMIUM BULK LB. 89¢

BONELESS LEAN CROSS RIB ROAST of BEEF Grade A, grain fed. LB. 1.39

PORK CHOPS CENTRE CUT. Lean, grain fed. LB. 1.59

MAPLE LEAF ASSORTED COOKED MEAT CHUNKS LB. 89¢

BOLOGNA Fresh made. By the piece. LB. 79¢

Maple Leaf PURE PORK SAUSAGE 1-LB. PKG. 99¢

FRESH SIDE OF PORK CUT AND WRAPPED, LB. 1.19 Price per lb. will increase due to loss in trimming.

FILL YOUR FREEZER NOW! WESTVALE Garden Fresh Frozen GREEN PEAS, WHOLE KERNEL CORN or MIXED VEGETABLES. Your Choice, 2-LB. BAG 79¢

FRESH FROZEN BRUSSELS SPROUTS OR BABY CARROTS Your Choice, 2-LB. BAG 1.19

M.J.B. COFFEE Reg. or Fine grind. LB. 2.99

NEW MAPLE LEAF HAM FLAKES 6.57-OZ. 1.29

KRAFT 100% CORN OIL MARGARINE 2 LBS. 1.99

JOHNSON'S PEANUTS BLANCHED, SPANISH OR BBQ. 1½-LB. BAG 1.49

CLOVERLEAF SMOKED SALMON 3 3.75-oz. Tins 99¢

EAST POINT TINY SHRIMP 4.25-oz. Drained Weight. 1.19

WAREHOUSE CLIP-AND-SAVE WAREHOUSE
ONLY WITH THIS COUPON
SUGAR 4 KG. 1.79
LIMIT 4 KG. PER COUPON LIMIT 1 COUPON PER FAMILY
VALID ONLY NOV. 22, 23, 24, 25, 1978

WAREHOUSE CLIP-AND-SAVE WAREHOUSE
ONLY WITH THIS COUPON
FROZEN ORANGE JUICE CONCENTRATE Kent. 12-OZ. 59¢
LIMIT 2 TINS PER COUPON LIMIT 1 COUPON PER FAMILY
VALID ONLY NOV. 22, 23, 24, 25, 1978

WAREHOUSE CLIP-AND-SAVE WAREHOUSE
ONLY WITH THIS COUPON
KRAFT SINGLES CHEESE SLICES 2 LB. 2.79
LIMIT 1-LB. PKG. PER COUPON LIMIT 1 COUPON PER FAMILY
VALID ONLY NOV. 22, 23, 24, 25, 1978

Fields

Sale Starts Nov. 23

For the gifts You want under Your tree!

GREAT BUYS FOR LADIES!

FAMOUS MAKER
Ladies' 3-pce. Pantsuits & Skirt Sets

Reg. 45.98

NOW ONLY

27.77 Sale

Practically priced suits of 100% polyester in the latest fashion colours! Sizes 10 to 18 and 38 to 44.

Famous Canadian Maker Ladies' Robes
at an unbelievable low price!

Our Low Reg. 24.98 to 26.98

19.99 Sale

Terrific gift assortment! Fabric selection includes blanket cloth, brushed fleece or terrycloth. Sizes S.M.L. & OS.

Ladies' Slacks, Skirts & Blouses
ONE SPECIAL PRICE!

YOUR CHOICE

10.77 Sale

Feminine blouses, day or evening length skirts, and two wonderful styles of slacks — all of easy-care 100% polyester!

SPECIAL PURCHASE
Ladies' Brushed Toppers Made in Canada

Our Low Reg. 14.98 to 19.98

Long sleeve styles by "Clothes to You" in assorted colours, sizes S.M.L.

9.99 Sale

Ladies' Brushed Sleepwear Made in Canada

Our Low Reg. 7.98 to 8.98

Luscious baby dolls, long and short gowns in your choice of smooth nylon, brushed nylon and cozy flannelette!

5.99 Sale

Ladies' Bras
Group I Reg. 2.98 to 3.49 — 2.66 Sale

Group II Reg. 3.98 — 3.22 Sale

Padded and unpadded styles in white.

Ladies' Antron III Briefs
100% nylon in assorted colours. Sizes S.M.L.

99¢

Ladies' Socks
Reg. 1.39

1.09 Sale

Stripes or solids of 100% acrylic.

Pantyhose & Knee Hi's
YOUR CHOICE

any 3 for 99¢

One size fits all in spice or beige

MEN'S QUALITY VALUES!

Christmas Value! Our Better Velours for Men
18.88 Sale

Polyester/cotton and some acrylic nylon pile in solids and stripes with keyhole, polo or regular collars. Pullovers and cardigan styles!

Nationally Advertised Brand Name Men's Pullovers and Cardigans
Reg. 15.99 17.99

9.99 each

Available in a variety of weaves and styles, bulky and medium weights in heathertones and solids!

Men's 1st Quality Corduroy Jeans
Reg. 17.99

12.99 Sale

Fine wale cotton cord in a tremendous five-pocket jean style by GWG.

REPEAT OFFER
Men's Down & Feather-Filled Ski Jackets

Reg. 39.99

24.88 Sale

Quilted outershell with rolled collar and your choice of snap or zip-on hood!

Men's Sherpa-Lined Denim Jean Jackets
Reg. 29.98

23.88 Sale

Dome fasteners, 2 pockets and sherpa collar!

Men's Plaid or Tartan Western Shirts
Reg. 9.98

7.44 Sale

Long sleeve western style of polyester/cotton for easy-care!

Fisherman Knit Sweaters for Men
Reg. 10.98 7.88 Pullover

Reg. 11.98 8.88 Cardigan

Cablestitch front in natural and assorted colours!

Men's Long Sleeve Knit Sport Shirts
Reg. 12.98

8.88 Sale

Active polyester/cotton knit in an assortment of solid colours!

McGregor Dress Socks for Men
Assorted blend of solid and rib in a good colour selection. One size 10/13.

99¢ pr.

MERRY CHRISTMAS SPECIALS FOR BOYS & GIRLS

Kiddies' 4 to 6X Corduroy Pants
4.77 Sale

Comfortable ½ boxer waist style in assorted fall colours! Machine washable!

SAVE 23% Toddlers 2 to 3X Hooded Cardigan
Reg. 4.49

3.49 Sale

Hooded, zip front style of 100% acrylic knit!

Dresses of Sugar & Spice & Everything Nice . . . How can you say "no"? Christmas Special
8.99 Sale 13.99 Sale

All our new arrivals of short or long fancy dresses! All Canadian Made, all washable, all in time for that special party!

"At Fields they aren't expensive!" Kiddies' 4 to 6X Fashion Cardigans & Pullovers
ANY SWEATER YOUR CHOICE

3.99 each

10 new fashion sweater styles of 100% acrylic! Machine washable cardigans and pullovers for both boys and girls.

SPECIAL PURCHASE
Lee
Cords & Denims for Boys' 8 to 14

11.99 Sale

Group includes boot cuts, wide legs, flares and some huskeys in regular or slim fits!

Boys' 8 to 16 Fashion Knit Shirts
Reg. 5.98

3.99 Sale

Assorted plain or novelty prints!

Acrylic Pullovers for Boys 8 to 16
5.99 Sale

Fisherman knit of acrylic in natural bone colour!

Girls' Sleepwear
8-14 4.99 Sale

4-6X 3.99 Sale

2-3X 3.33 Sale

Choose from nylon or cozy flannelette in a variety of cute styles!

Fashion Blouses for Girls 7 to 14
Polyester blend fabrics in soft ice cream colours!

7.99 Sale

Girls' 8 to 14 Long Skirts
Machine washable in assorted pastel plains and prints!

4.49 Sale

SPECIAL PURCHASE! Girls' 8 to 14 Sweaters
Reg. 7.98-8.98

Long sleeve fashion pullovers and cardigans of durable 100% acrylic knit!

5.99 Sale

PRACTICAL GIFT IDEAS

Reversible Comforters
Twin 15.99 ea.

Double 20.99 ea.

Queen 25.99 ea.

Geometric and floral designed comforters of 100% cotton reversible cover with 100% polyester fill!

Thermal Blankets
Easy-care machine wash 'n dry in 72"x84" size

8.99 ea.

Luxury Towels
Bath 22"x44" 3.99 ea.

Hand 16"x28" 1.99 ea.

Face 13"x13" 99¢ ea.

90% cotton, 10% polyester for durability and easy-care!

YOUR CHOICE
Pillows 2.99 ea.

Pillow Slips 2.99 Pr.

Tea Towels 99¢ ea.

YOUR CHOICE
Bath Mat 2.99 ea.

Contour Mat & Lid Covers 99¢ ea.

SLIPPERS FOR EVERYONE!

Infants' Moccasin Pile Slippers
Reg. 3.69 to 3.98

Beaded and clown design in full sizes 2-7. Pink, blue and beige.

2.99 Sale

Ladies Moccasin Pile Slippers
Reg. 5.98

Pile lining with comfortable foam sole in pink, blue and beige.

4.77 Sale

Men's Moccasin Slippers
Reg. 6.98

Men's full sizes 7 to 12 in tan and clove

5.77 Sale

Child's Moccasin Slippers
Reg. 4.69

Fur lined in full sizes 5 to 10 in pink and pale blue!

3.77

Misses Moccasin Pile Slippers
Reg. 4.98

Misses full sizes 11 to 3 in pink, blue and beige!

3.99 Sale

Boys' Moccasin Slippers
Reg. 5.98

Boys' full sizes 1 to 6 in clove and tan colours

4.77 Sale

master charge CHARGEX VISA

1420 Douglas, Downtown Esquimalt Plaza Belmont Centre While Quantities Last

11-23

CLASSIFIED ADVERTISING

Vancouver Island's Largest Shopping Centre in Print

386-2121
Monday through Friday 8 a.m. to 6 p.m.
Saturday 8 a.m. to 5:30 p.m.

386-2121
Monday through Friday 8 a.m. to 6 p.m.
Saturday 8 a.m. to 5:30 p.m.

CLASSIFIED ADVERTISING

Combination advertising must appear first in the Daily Colonist and then in the Victoria Times without change.

RATES

All rates quoted are for insertion in both the Daily Colonist and Victoria Times.

SPECIAL PRIVATE PARTY WORD RATES
10 word minimum
1 or 2 days
14c per word per day
3 to 5 consecutive days
11.50c per word per day
6 consecutive days or more
9.50c per word per day

Real estate, mobile home, rental, clubs, organizations and business advertising does not qualify for these rates.

GENERAL WORD RATES
10 word minimum
1 or 2 days
18c per word per day
3 to 5 consecutive days
14.50c per word per day
6 or more consecutive days
12.50c per word per day

SEMI-DISPLAY LOCAL RATES
Any advertisement which varies from 6 pt. regular classified style shall be considered semi-display.
14 agate lines per column inch.
1 or 2 days
65c per agate line per day
3 to 5 consecutive days
58.50c per agate line per day
6 or more consecutive days
52c per agate line per day

NATIONAL AND OUT OF PROVINCE RATE
Regular Classified 18c per word. Semi-Display 70c per agate line. 14 agate lines per column inch.

BIRTH NOTICES
Up to 30 words $3.75
Each additional word 14c

DEATH NOTICES, MEMORIAL NOTICES AND CARDS OF THANKS
56c per count line per day
3 consecutive days
48.50c per count line per day

PRIVATE BOX NUMBERS
$3.25 except Help Wanted Advertisement, $5.00 which includes a Position Filled Advertisement.

Contract rates for local businesses available on request.

CLASSIFIED ADVERTISING COPY DEADLINES

TEMPORARY ADVANCE DEADLINES for some contract and large semi-display advertisers are now in effect. Phone 382-7211, Local 153, for details.

REGULAR CLASSIFIED advertising may be placed in The Daily Colonist and Victoria Times up to 5 p.m. the day prior to publication.

SEMI-DISPLAY advertising may be placed in The Daily Colonist and the Victoria Times up to 3 p.m. the day prior to publication.

CLASSIFIED SERVICE FOR DUNCAN COWICHAN VALLEY AND CHEMAINUS

Classified Ads placed through Duncan office before 3:00 p.m. will appear in the following day's papers.

746-6181

TERMS OF PUBLICATION

F.P. Publications (Western) Limited shall not be liable for non-insertion of any advertisement beyond the amount paid for such advertisement.

In the event of error occuring the liability of F.P. Publications (Western) Limited shall not exceed the charge for the space actually occupied by the item in question.

All claims on error in publication shall be made within 12 hours thereafter and if not made shall not be considered. No claim will be allowed for more than one incorrect insertion not for errors not affecting the value of advertisement.

All estimates of cost are approximate. Advertisers will be charged with space actually used.

All advertising copy will be subject to the approval of the Victoria Press, who reserve the right in its sole discretion to classify, reject or insert copy furnished.

All advertisements must comply with the British Columbia Human Rights Act. This act states no advertisement may state or imply a preference, limitation or specification on the basis of an applicant's race, religion, colour, marital status, ancestry, place of origin, age; or sex (unless the matter relates to the maintenance of public decency AND prior approval has been obtained through the Human Rights Branch).

While every endeavor will be made to forward replies to box numbers to the advertiser as soon as possible, we accept no liability in respect of loss or damage alleged to arise through either failure or delay in forwarding such replies, however caused, whether by negligence or otherwise.

NOTICE OF COPYRIGHT

Full complete and sole copyright in any advertisement produced by F.P. Publications (Western) Limited is vested in and belongs to F.P. Publications (Western) Limited, provided, however, that copyright IN THAT PART AND THAT PART ONLY of any such advertisement consisting of illustrations, borders, signatures or similar components which is, or are, supplied to Victoria press by the advertiser in the form of reproduction proofs, veloxs, engravings, etc., and incorporated in said advertisement shall remain in and belong to the advertiser.

BUSINESS OFFICE HOURS

Monday to Friday
8:30 a.m. to 5 p.m.

Mailing Address:
Victoria Press
P.O. Box 300
Victoria, B.C.
V8W 2N4

PHONE DIRECT
386-2121
TO PLACE YOUR CLASSIFIED ADVERTISEMENT

CLASSIFICATION INDEX

VITAL STATISTICS
1 Births
8 Cards of Thanks

THE FOLLOWING SEVEN CLASSIFICATIONS ON THE LAST PAGE OF CLASSIFIED
305 Deaths and Funerals
308 Cards of Thanks
312 Florists
310 Funeral Directors
309 In Memoriams
313 Miscellaneous
311 Monumentals

NOTICES
14 Announcements
16 Catering, Banquets and Reception Rooms
15 Coming Events and Meetings
20 Lost and Found
17 Restaurants
18 Places to Visit

EMPLOYMENT
28 Employment Service
21 Help Wanted — General
22 Office Help
26 Part Time — Temporary Help
24 Sales Persons and Agents
30 Situations Wanted
23 Skilled Trades
25 Teachers

BUSINESS SERVICES AND DIRECTORY
36 Business Services and Directory

PERSONAL SERVICES
33 Bands, Musicians and Orchestras
40 Business Personals
43 Dancing
42 Education
71 Music Teachers
39 Personals
34 Pre-Recorded Music
32 Trade Schools
38 Travel

MERCHANDISING
83 Aircraft
117 Antiques and Arts
78 Bicycles
80 Boats and Marine
65 Building Supplies
93 Cameras, Supplies and Photo Finishing
127 Chicks, Poultry, hatching Eggs, Supplies
101 Children's Miscellaneous
135 Farm Implements
60 Fuel
97 Furniture
120 Garden Supplies
99 Groceries, Meats and Produce
130 Heavy Equipment and Machinery
128 Livestock, Supplies and Events
100 Miscellaneous for Sale
103 Miscellaneous Wanted
109 Miscellaneous to Rent
77 Motorcycles
70 Musical Instruments
125 Pets and Supplies
96 Ranges, Stoves and Furnaces
92 Sporting Goods
81 Sailboats
115 Swaps
63 Timber
98 TV, Stereo, Radio Sales and Service
112 Wanted to Rent, Miscellaneous
116 Coins and Stamps

AUTOMOTIVE
155 Automobile Financing and Insurance
164 Auto Body and Painting
162 Auto Repairs, Service and Towing
168 Campers, Trailers and Motor Homes
166 Cars and Trucks Wanted
150 Cars for Sale
151 Sports, Import Cars
148 Lease Vehicles
169 Mobile Homes and Parks
149 New Car Directory
160 Parts, Accessories
158 Tires
154 Trucks, Buses and Vans
156 U-Drive and Auto Washing

ACCOMMODATION
185 Convalescent and Rest Homes
175 Hotels
178 Summer Homes, Cottages and Resorts
181 Tourist Accommodation

RENTAL
201 Apartments to Rent, Furnished
200 Apartments to Rent, Unfurnished
202 Furniture to Rent
203 Apartments Wanted
206 Duplexes to Rent
207 Duplexes Wanted to Rent
215 Halls, Warehouses, Stores and Offices to Rent
197 Housekeeping Rooms to Rent
199 Housekeeping Rooms Wanted
211 Houses to Rent, Furnished
210 Houses to Rent, Unfurnished
212 Houses Wanted to Rent,
190 Room and Board
191 Room and Board Wanted
193 Rooms to Rent
194 Rooms Wanted
204 Shared Accommodations

FINANCIAL
155 Automobile Financing and Insurance
233 Mortgage Loans and Insurance
234 Mortgages for Sale
230 Personal Loans and Insurance
235 Wanted to Borrow

REAL ESTATE
280 Acreage for Sale and Wanted
240 Business Opportunities
241 Business Opportunities Wanted
247 Commercial or Industrial Properties
258 Condominiums
253 Country Homes and Properties
270 Exchange Real Estate
290 Farms for Sale and Wanted
263 Garages for Sale, Rent, Wanted
293 Gulf Island Properties
250 Houses for Sale
265 Houses Wanted to Buy
295 Listings Cancelled
268 Listings Wanted
271 Lots for Sale
294 Mainland and Out-of-Province Properties
273 Property for Sale
274 Property Wanted
244 Revenue Property
245 Revenue Properties Wanted
259 Townhouses
285 Up-Island Properties
256 Waterfront Properties

SUBSCRIPTION RATES

Wherever carrier service is maintained, $4.00 per month.

By mail — Vancouver Island and Gulf Islands, $6.00 per month, $17.50 per 3 months, $35.00 per 6 months, $70.00 per year. Rest of Canada, $7.00 per month, $20.00 per 3 months, $40.00 per 6 months, $80.0 per year.

Outside Canada, $18.50 per month, $220 per year.

BY MAIL
Saturday Times Only
Sunday Colonist Only
Canada 60 cents per copy, $30.00 per year.
Outside Canada, $1.00 per copy, $50.00 per year.

CIRCULATION REPRESENTATIVES

Duncan, Chemainus— Mr. HILTON HOLT	746-6181
Nanaimo	753-2766
Lake Cowichan	749-6206

United States Representatives
LANDON ASSOCIATES INC.
New York, Chicago, Southfield, Atlanta, Boston San Francisco, Los Angeles, Philadelphia, Rochester, Cleveland, Charlotte, Cincinnati, Syracuse, Hamburg, Williamstown, Clinton, Memphis, Levittown, Raleigh.

PAGE REPRODUCTIONS OR MICROFILM COPIES OF COMPLETE PAPERS AVAILABLE FOR ALL PAPERS PUBLISHED PHONE 382-7211, LOCAL 276

1 BIRTHS

DONALDSON — Born to David and Sharon (nee Strickland) on Nov. 19, 1978, a son, Brett David, 8 lbs. 3 oz. First grandchild for Irving and Jentie Strickland, Victoria, B.C. and first grandchild for Arthur and Dagmar Donaldson, Squamish, B.C. Many thanks to Dr. G. B. McLean and maternity staff of the Royal Jubilee Hospital.

HOVDEBO — Born to Bruce and Brenda (nee Hall) on Nov. 7, 1978, at V.G.H., a boy, Dean Christian, 9 lbs. 7 ozs. A brother for Cory. Thanks to Drs. M. Morrison, P. J. Mitchell, and maternity staff.

PEAK — Born to Garry and Deborah (nee O'Mara) on Nov. 7, 1978 at Royal Jubilee Hospital, a girl, Sherri-Ann Marie, 7 lbs. 5 oz. A sister for Christopher. Thanks to Dr. Hansen and maternity staff.

14 ANNOUNCEMENTS

VICTORIA BOTTLE EXCHANGE RE-OPENS
New location 510 Gorge Rd. East. 8am-6pm.
Adjacent
GORGE MOWAWK

HEAR TOMMY DOUGLAS MP PUBLIC MEETING
Nov. 24th, 8pm, Juan de Fuca Rec Centre. Question period to follow. Jim Manly Federal Candidate for Cowichan, Malahat and the Island in attendance.

THE WINNERS OF THE DOOR PRIZES at the Victoria Flower Arranger's Guild Holiday Magic Christmas Show are: Mrs. M. Colbert, 1st prize; Mrs. Doris Bagshawe, 2nd prize; Mr. L. Harper, 3rd prize.

ARBUTUS CRAFTS AUXILARY winner of food hamper Mrs. M. Taylor, 3254 Harriet St., Winner of doll M. Justice, 848 Swan St. 479-5676

15 COMING EVENTS AND MEETINGS

ATHLETICS BINGO WEDNESDAY
GARTH HOMER Achievement Centre
813 Darwin
entrance off Vernon Ave.
No Game Less Than $25
20th GAME $200
GAMES OF $40, $50, $60
$1200
Or More in Prizes
Early Birds 7 p.m.

ESQUIMALT SPORTS BINGO
ESQUIMALT LEGION CORNER ESQUIMALT AND ADMIRALS RD.
EVERY THURSDAY
Early Bird 7 p.m.
Free Bus to Town

GARAGE SALE
NOVEMBER 25, 10-4 PM
SPECTRUM 957 W BURNSIDE
Items include: Books, records, toys, household appliances, home baking, sports equipment, etc.

AUCTION
For New and Used Items 2 pm

EVA LON'S return from BANFF
OIL PAINTINGS of CANADIAN ROCKIES etc.
NOV. 24-25
2723 Blackwood St.

ST. JOHN AMBULANCE
STANDARD FIRST AID
Day class, December 4-8. 8:30 am-noon. $20. Register now at 941 Pandora Ave. or phone 388-5505.

MARION SAWYER'S Christmas Workshop.
Christmas ideas. Things to make, gifts to give. Wed. Nov 22, 10 Am, 2 PM and 7 PM. Please Register. Sawyer Sewing Center, 388-6228.

FLEA MARKET
At Sanscha Hall, corner Pat Bay Hwy. and Becon Ave., Sidney. Every Sunday Oct. 1 to March 25 included. Refreshments counter 9am-4:00pm Admission 25¢ Table reservations 656-3082

CHRISTMAS COUNTRY BAZAAR, Saturday November 25th, 11-1:30, Cedar Hill Community Center. Crafts, gifts, festive foods, refreshments. Admission $1.

MYSTERY TOURS
Leaves V.I. Coach Lines depot every Sunday at 1:30 pm. Return 5 pm. $6.50 includes tea. 385-4411.

$1000 TIGER BINGO N-45

ARTEX SALE, EVERYTHING reduced. Tuesday til Sunday, 10 am. to 7 pm. 1235 Walnut St. 384-6076.

CRAFT AND BAKE SALE, SATURDAY, November 25, noon til 2 pm. Victoria Curling Club, 1952 Quadra Street.

16 CATERING, BANQUETS and RECEPTION RMS

GARCIA'S
Mexican and International Cuisine
104-1551 CEDAR HILL X RD.
(in the Cedar Hill Mall)
Planning an Office Party Banquet or Special Function?
Call us at 477-7744
Banquet Facilities For up to 100
ample covered parking

16 CATERING, BANQUETS and RECEPTION RMS

GEORGE'S BAVARIAN BANQUET FACILITIES
1021 Pandora 383-7121
INTERNATIONAL CUISINE
3 DINING ROOMS AVAILABLE
SMALL OR LARGE PARTIES
Up to 150 Seating Capacity
ENTERTAINMENT AVAILABLE ON REQUEST

BLACK PRINCE CATERING (1976) Ltd., 655 Douglas St. 388-4488. For all your catering needs in our roof top Queens Reception Room or on your premises.

20 LOST and FOUND

$25 REWARD FOR KNOWLEDGE of Irish Waterspaniel, lost 6½ miles West of Sooke on Gordons Beach, spayed female, 8 years, large brown curly dog, with rat tail had black collar and flea coller, Tofino BC dog tag, name "Molly" lifelong companion, Phone 646-2002.

FOUND SIAMESE MALE CAT, cream with light colour points, long body, has been missing from its home 4 weeks or more. Blenkinsop area. 658-5832.

LOST SINCE NOVEMBER 12TH. Black and grey spayed tabby cat with crooked tail, 1 year old, reward, contact John Lees, 304-1407 Fort St. 592-7684.

LOST: BLACK AND TAN GERMAN Shepherd in the Fernwood/Pandora area, female, recently spayed. Answer to Kioki. 382-8717.

LOST: TABBY CAT WITH white tummy and legs, short haired male, one year old. Near Ash and Duart Rd. Please phone 477-1921.

LOST: NEAR DOUGLAS AND Yates, pair of brown framed glasses. Thick lenses. If found phone 478-7087. Ask for Cheryl

12' ALUMINUM BOAT, LOST between Sidney Island and Bazen Bay, on Monday. Reward, Phone 598-3961.

LOST: TUESDAY IN WEST Saanich area, black and white Spaniel Cross, black patch on one eye. $25 reward. 656-2128.

LOST: SMALL GOLDEN LAB-Shepherd cross, 10 months old, near Sombreo Beach, 382-4678.

FOUND: ENGLISH SETTER, black and white, male, Sidney Area. 656-6659 or 386-3516 Ask for Andre.

LOST: AIREDALE, 1 YEAR old, Esquimalt-Vic West area, 598-6300, days, 388-5263 eves.

FOUND IN K MART PARKING lot, young black female dog. 477-3060.

LOST; 1½ YEAR OLD PUREbred German Shepherd answers to "Cisco". Phone 478-7819.

WILL THE BOYS WHO FOUND my purse, please phone Mrs. Baylis 384-3970. Reward.

FOUND: IN ESQUIMALT 10 speed bicycle, phone 384-0827.

21 HELP WANTED GENERAL

ADVERTISEMENTS IN THIS CLASSIFICATION MUST COMPLY WITH THE BRITISH COLUMBIA HUMAN RIGHTS ACT

WESTCOAST SAVINGS CREDIT UNION
COMMERCIAL LOANS OFFICER
WestCoast Savings Commercial Loan Department is expanding and has created a position for a commercial loans officer. Applicants must have 5 years lending experience, the ability to interpret financial statements and competence in handling collections. Situated in Esquimalt the successful applicant will work with the Commercial Loans Manager, analyzing applications and monitoring the existing portfolio. The ability to develope business relations that would lead to referrals would be an asset. Salary commensurate with experience, applications to Bob Crawford, 202-1234 Esquimalt Rd.

DAILY COLONIST ROUTES WILL BE AVAILABLE
Shortly in the following areas. Renfrew — Hartl Rd. — Shawnigan Lake. Church, Throup, Helgeson Rd. — Sooke. Sooke, Charters, Golledge, Phillips Rd. — Sooke. Duke Rd. — Metchosin — Victoria. Lagoon, Heatherbell, Portsmouth — Victoria.
A monthly profit of $1.13 per average subscriber plus a territorial allowance can be earned on each of the above routes. For more information or to apply call J. BRADFORD, 383-4111 ex. 164 or write to 2621 Douglas St., Victoria.

NEED XMAS MONEY?
ESQUIMALT VIEW ROYAL BURNSIDE AREA INTERURBAN AREAS
An opportunity now exists. To be a daily Colonist Carrier, which will provide you with a regular income and enable you to have money for the Xmas Season.
A few select routes will be available in the above areas. Profits will be in relation to route size - ranging from $65 to $130. Time involved approx 1 hour to 1½ hours each morning. For further information please contact G. Sampson or N. Fox, Colonist Circulation Dept. 383-4111.

DIRECTOR OF FINANCIAL SERVICES
The Prince George Regional Hospital currently requires a Director of Financial Services, who will be directly responsible to the Assistant Administrator, Hospital Services. Applicants interested in the position should possess a degree in Chartered Accountancy, C.G.A., or equivalent and have a minimum of three years proven financial and management experience. Responsibilities will include financial reporting, budget preparation, cash management and internal audit.
SALARY: $24,000 - $26,000 per annum.
Applicants are invited to submit application to the Director of Personnel Services, Prince George Regional Hospital, 2000—15th Avenue, Prince George, B.C., V2M1S2.

CHRISTMAS EARNINGS
AVON
EARN MERRY MONEY FOR THE HOLIDAYS. Sell Avon. Good earnings. Flexible hours. Rogers, Victoria, Beach, Franklin, McClure. For details call 384-7345

RELIABLE BABYSITTER FOR occasional nights, 1½ year old girl. 384-7853

WANTED RELIABLE WOMAN for light housekeeping duties from 2:30-5:30. Phone before 2:30, 477-0295.

21 HELP WANTED GENERAL

ADVERTISEMENTS IN THIS CLASSIFICATION MUST COMPLY WITH THE BRITISH COLUMBIA HUMAN RIGHTS ACT

THE UNICORN
A ladies fashion boutique, has an opening for an experienced sales clerk. If you are an enerjetic, fashion conscientious person and are looking for a full time position, please phone, Mr. Miller at 385-5114 between the hours of 9:30-11:30 am.

DAILY COLONIST
requires
MOTOR ROUTE DRIVER
For Newspaper Route
IN EAST SOOKE
This route consists 61 subscribers on Gillespie, East Sooke, Beecher Bay Rd., Seagirt Roads. It pays $1.40 per subscriber per month plus a car allowance. Anyone interested should call: J. BRADFORD, 383-4111 ex. 164

ELECTROLUX LTD.
There is no wage freeze for salespersons. The more you sell the more you earn-without limit. Come join us and give yourself a raise. Commissions are generous, the quality of the product is superlative, the integrity of the Company and its people is unquestioned, the opportunity is umlimited. For an exciting and rewarding future come in to see us. Car is essential. 717 Goldstream or 478-9566.

$ DO YOU $
Need extra money for Xmas? Or an exciting permanent job? We have openings in our telephone service and sales Depts. from $3.50 hour. Call 388-7325.

PERMANENT FULL TIME ASsistant manager position is available with local well established gift shop. Fluctuating shift work that can include evenings and weekends. Starting salary $675 monthly plus fringe benefits, good opportunity for advancement with growning company. Suited for mature, experienced adult. Please reply with full particulars to Victoria Press Box 489

TELLER REQUIRED, LOTS OF variety this one - reception, phones, counter work, selling G.I.C.'s, returns and reports, typing. Experience preferred but willing to train the right applicant with at least 2 years office experience and some cashier background. Minimum typing 50 w.p.m. Salary negotiable, 386-6754.

WANTED Fully Experienced CHEF
With Diploma Documentation required. Must be Bondable. Top salary. References a must. Apply to Victoria Press Box 478.

Fashion Two Twenty
Requires part-time and full-time beauty consultants for expanding company. Must be pleasant and mature. No experience necessary. Training provided if you qualify. For interview appointment call 474-1612 between 10 and 2.

ASSISTANT MANAGER REquired for apartment complex in Gold River, duties include painting, minor repairs and ground maintenance. Applicants should be familiar with the Landlord and Tenant Act. Please send replies in confidence to Locator's Realty, Box 489, Campbell River, V9W 5C2.

BUILDING MANAGER
A couple is required to look after and maintain a 72 suite apartment at 1300 Yates St. This requires some experience as a handyman for minor repairs and painting. A 1 or 2 bedroom suite is available. 385-4211 days, 477-5587 evenings.

TELEPHONE WORK
5 lively people needed immediately day or evening work, $3.50 an hour, previous experience helpful.
388-7325

EARN FROM $200-$2,0000 monthly or much more. Qualifications well groomed and mature. Come Monday or Wednesday at 2:30 or 7:30pm 435 Simcoe (James Bay), next to Royal Bank. Vita-Love Natural Beauty.

FULLY EXPERIENCED BAR manager required for Cocktail lounge, must be conversent in food and beverage cost control, Staffing, training, etc. Only persons with above qualifications need apply. Victoria Press Box 534.

PERMANENT PART-TIME, warehouse-driver in Duncan area. For bonded courier company. Must be bondable, have neat appearance and preferably experienced. Send resume to Victoria Press Box 559.

NEEDED IMMEDIATELY, daycare supervisor for children's daycare center in Nanaimo, Child Care Certificate required. Reply stating qualifications and experience to Mrs. A. Andrews, RR#2, Site J, Nanaimo, B.C.

POLICY TYPIST
Large general insurer has openings for 2 typists. Previous experience helpful but not essential. Reply in confidence giving full resume P.O. Box 280 Victoria, V8W 2N2.

COMPANION HOUSEKEEPER, 30-50 for elderly man 72, mobile but needing some help, good home and plenty of spare time. Car or current driver's license necessary. Salary negotiable. 652-1758 8-12am and after 5pm.

LADIES HAIRDRESSER WITH salon experience. Opportunity for local worker, requiring change. Happy salon, Annis Taylor Beauty Salon, 1004 Broad Street. 598-1849 after 6.

MOONLIGHTERS ASSOC. would like skilled persons who would like to make extra money in spare time. Electricians, plumbers, painters, carpenters etc. Victoria Press Box 553.

NON-SMOKER, LIVE-IN, MAture companion housekeeper. Modern bungalow, Oak Bay, for mobile lady. Good home and wages. Ample time off. References. 592-3580

WANTED: LOVING HOME FOR occasional under-the-weather days or discretional days for two school children, aged 6 and 8. Sir James Douglas area: 382-2059, evenings after 5:30.

WANTED: ELDERLY HOUSEkeeper to live in or out for approximately 3 months. Nonsmoker or drinker. Salary negotiable. Phone 6-8 pm, 598-1151.

BARBER STYLIST AND HAIRdresser wanted for new uniesex shops. 75% commission, with clientel preferred but not necessary. 592-1333.

WANTED FOR OCCASIONAL mornings or day trips, school bus driver. Must have class 2 qualifications. Prefer Air endorsement. Call 383-4054 or 592-4022

2 KITCHEN AIDS ABLE TO DO short order cooking, permanent job, must be clean and reliable, references. 1011 Broad apply before 8-11am only.

MATURE COUPLE FOR 35 suite Adult block. Good location. Reference Required. Victoria Press Box 557.

21 HELP WANTED GENERAL

ADVERTISEMENTS IN THIS CLASSIFICATION MUST COMPLY WITH THE BRITISH COLUMBIA HUMAN RIGHTS ACT

WILLIAMS
QUALITY MEATS 795 FORT ST.
384-0525 — 384-0526
requires fully experienced meat cutter and counter person. Only those with experience should apply. Apply in person between 2-4PM.

FILM EDITOR
Part time, must be experiencec in all aspects of 16mm film. Apply News Director, CHEK TV. 477-6961

STARTING JANUARY, LIVE-IN female attendent for physically handicapped adults required, will train, references. 385-1082 Between 11 am and 7 pm

FULL OR PART-TIME, COUples and individuals for business of your own. Local Amway Distributor trains you for splendic opportunity. Phone 384-7053

EXPERIENCED TELLER REquired for month of December and part of January. Apply to Mrs. Payne, CIBC, 5118 Cordova Bay Rd., 658-5212.

EXPERIENCED JANITORjanitoress downtown area evenings, must be bondable, own transportation. 385-5123 between 6-8pm.

YOUNG EXPANDING SALES organization needs self-motivated sales-oriented people. Phone 748-0282, evenings.

HOW WOULD YOU LIKE TO BE the best paid phone solisitor in Victoria. Call now for appointment, 386-8836 or 386-3717.

ENERGETIC RELIABLE LADY for housecleaning, 6 hours per week. Must have references. Own transportation. 658-8783

WANTED: LADY FOR TWO days housekeeping and two nights sitting. Own transportation. 658-8028.

MATURE COUPLE TO MANage 22 suite apartment building in Fairfield. Please apply to Victoria Press Box 567

BABYSITTER URGENTLY needed. Tuesday-Saturday, 4-11:30pm. Must be over 18. 383-0664.

WANTED VERSATILE ACCORdian player for weekend work. 592-1333 or 383-5551 for appointment.

COURTENAY RESTUARANT requires successful manager. Salary negotiable, references required, volume 450,000. 337-5325.

HAIRSTYLISTS WANTED WITH clientele, very high commission. Thomas Hair. 388-9318.

URGENT NURSE NEEDS BAbysitter for day and evening work. James Bay 382-1546.

EXPERIENCED OYSTER shuckers wanted. Full time, evenings, weekends or part time. $2.75 per gallon paid. Anderson Cove Oysters Ltd. 642-3100.

BABYSITTER NEEDED FOR 5 year old attending Braefoot afternoon kindergarten. 477-4901.

PART-TIME HELP, TO PREpare 2 meals, 12-6 pm. Weekdays. For Elderly gentleman. 592-7941

WANTED ROOFER, EXPERIenced in asphalt and cedar shakes 479-2622

OCCASIONAL BABYSITTER for evenings wanted, Cook-Fairfield area, 382-5809.

22 OFFICE HELP

ADVERTISEMENTS IN THIS CLASSIFICATION MUST COMPLY WITH THE BRITISH COLUMBIA HUMAN RIGHTS ACT

JONES WHOLESALE FLORAL Company in Victoria requires someone with good accounting knowledge, to handle full set of books and monthly financial statements. Duties will include credit and collections and management of office. Excellent benefit package. Please send written resume together with salary desired to W.S. Dart, of David L. Jones Wholesale Florist Ltd. 590 West 8th Ave., Vancouver, B.C. V5Z 1C5.

VICTORIA FIRM OF CHARtered accountants require experienced accountant. Applicant must be capable of preparing complete financial statements and some knowledge of current tax law is desirable. Preference will be given to applicants enrolled in a recognized accounting course or holding certificates from a recognized accounting body. Please reply to Roberts, Denson & Co., 759 Courtney, Victoria, B.C., V8W 2R9

"PORT ALBERNI LAW FIRM requires Legal Secretary experienced in litigation, estates and family relations matters. Applicants with necessary experience may expect to receive starting salary of $900.00 monthly rising to $1100.00 monthly after 3 months' service. This position is available immediately. Please reply to Box No. 95, Port Alberni, B.C. V9Y 7M6."

ACCOUNTANT
Required immediately for small office. Must have formal accounting training and experience, position involves maintaining complete set of books, including computerized payroll and preparation of financial statements and government returns. Write in confidence to P.O. Box 417, Chemainus, B.C., V0R1K0.

COMMERCIAL CONVEYANCing secretary required for downtown legal office. Must have several years experience in this field of law in addition to excellent typing and shorthand skills. Mag II an asset. Applicants should be a self-starter able to handle a large volume of work. Hours, 9-5. Salary, $1000-$1200. 386-9021.

Experienced Dental Receptionist
Would you like to contribute to a progressive, humanistic dental team? If interested please contact Dr. Rennie Bradley, #500-1120 Yates Street, 388-6955.

EXECUTIVE SECRETARY for senior partner, specializing in corporate and Governmental affairs in downtown law firm; some previous senior secretarial experience desirable. Including ability to exercise descretion; excellent salary and office environment; Call Mrs. Marx, 388-6155.

OFFICE ASSISTANT
Our client is seeking an individual with banking or financial background to assist with office administration. Accounting experience essential. Beautiful new office, excellent company benefits. $900 plus. Prime Personnel, 385-7012

LEGAL SECRETARY REquired for commercial and corporate. Minimum of 1 to 2 years experience in a law office essential. Excellent typing skills required. Must be willing to train on Micom. Salary negotiable. 386-6754.

SECRETARY REQUIRED FOR law firm. At least 1 to 2 years general legal experience. Excellent typing and shorthand essential. Salary negotiable. 386-9021.

THANK YOU FOR APPLYING to Victoria Press Box 452. The position has now been filled.

22 OFFICE HELP

ADVERTISEMENTS IN THIS CLASSIFICATION MUST COMPLY WITH THE BRITISH COLUMBIA HUMAN RIGHTS ACT

EXPERIENCED TYPIST REquired afternoons only for downtown office. Please reply stating experience to Victoria Press Box 569.

23 SKILLED TRADES

ADVERTISEMENTS IN THIS CLASSIFICATION MUST COMPLY WITH THE BRITISH COLUMBIA HUMAN RIGHTS ACT

LISENSED GAS FITTER
With Grade 1 ticket (B.C.), applicant must be familiar with all aspects of domestic and commercial gas fired equipment. A Workingknowledge of regulators and metering, would be an asset but not a requirment. Rates of pay and benifits in accordance with Union Agreement. Please apply in person or in writing, stating qualifications and experience to General Manager, Vancouver Island Gas Company Ltd., 98 Commercial St., Nanaimo, B.C., V95 5G4.

Tool and Die Makers
Familiar with progressive dies are still needed in our modern tool room. We offer permanent employment, good wages, and excellent benefits. Please apply to Windsor Machine Co. 754 Fairview Rd. Victoria or call 384-4631.

RN TO HELP MANAGE 30 BED psychiatric rest home. With patients from 20-75 years. Must be able to assume responsibilities not necessarily related to bedside nursing. Must have appropriate qualifications and experience. Salary negotiable. Please send resume and references to Victoria Press Box 487.

SAWYER
required immediately for circular saw head rig. 25 m-fbm, fir cedar, day shift, $11.02 per hour plus production bonus. Experience necessary. Cawley's Saw Mill Ltd., Campbell River, 112-286-6710.

AUTOMECHANIC FIRST class. Must be capable of producing high quality workmanship. Applicants should possess knowledge of electrical and fuel systems as pertains to automotive and industrial work. This is a full time position. Apply to Victoria Press Box 568.

EXPERIENCED MAJOR APpliance repairman with refrigeration, required for progressive firm. If you are worth more than Union scale, we will pay more. Must be able to handle service calls on all appliances competently. Write Victoria Press Box 520.

Journeymen Glazier Metal Mechanics Required
Contact Union Local 1527, 604-294-6651, 210-1899 Willingdon, Burnaby.

ROOFERS
Fully qualified roofers with experience in tar and gravel or shingle application required by established, Vancouver Island Company. Phone Oscar Skolski at 112-748-9642 or 112-724-4484.

GUTTERS
Experienced continuous gutter installer required by established Vancouver Island Company. Phone Oscar Skolski at 112-748-9642 or 112-334-2341.

WANTED FINISHING CARPENter with extensive experience in construction of staircases required to do finishing work on partially built staircase. 598-1549.

WANTED INDUSTRIAL VAcuum and floor machine repair. Suitable for Semi Retired Individual. Guaranteed 4 hours per day. Apply in Person to Island Janitor Supply, 2519 Douglas.

SERVICE ELECTROHOME REquires a parts representitive, parts counter experience an asset. Inquire at 155 Langford St., or phone 385-3384.

24 SALES PERSONS AND AGENTS

ADVERTISEMENTS IN THIS CLASSIFICATION MUST COMPLY WITH THE BRITISH COLUMBIA HUMAN RIGHTS ACT

Licensed Realtors DO YOU HAVE?

1. A fine office to work from which is not the ordinary stereotype crowded room.
2. lots of parking in one of the finest locations in Victoria.
3. An office with three bathrooms and a complete kitchen for your convenience.
4. An office that has two appraisers to assist you with listings.
5. One of the finest commission splits you could ask for.
6. Seven offices on Vancouver Island.
7. Guaranteed Sales-Purchase plan available.

All this and more is available at J. H. Whittome & Co. Ltd., Royal Oak Branch. Just call the Manager — J. C. Kenner, F.R.I., R.I. (B.C.) at 479-1667 or Res. 478-4878 for an appointment.

J. H. Whittome & Co. Ltd.

WANTED 4 LICENSED REAL ESTATE SALESMEN INEXPERIENCE PREFERRED
Our year (1979) begins December 1 — come and enjoy the finest training ever devised for real estate personnel. Direct field training and tools to do the "professional" job. Without obligation, and in complete confidence call LORRIE KIRK or DAVE MARSHALL, 386-2955. CENTURY 21 Mayfair Realty.

OPPORTUNITY
Two people to work with our professional sales staff, who are looking for advancement and above average income, car required, call 385-4015

ESTIMATOR SALESPERSON
Roofing company requires aggressive estimator-salesperson in the Courtney and Duncan area. Sales experience in the roofing industry would be an asset. Apply in writing to R. Schuster, Hay's Roofing and Sheet Metal, RR#2 Etholl Rd., Port Alberni, B.C. V9Y 7L6

WANTED
Sales oriented poeple. Must be over 18 and have a car. $400 week based on 4 orders. Call 388-7325.

TOYS TOYS TOYS
Sell to schools, clubs, organizations, etc. For information Phone 652-1275 evenings.

WANTED-FULL TIME MAture sales person, experience a definite asset. Apply in person, Francine's Ladies Wear, Harbour Square.

24 SALES PERSONS AND AGENTS

ADVERTISEMENTS IN THIS CLASSIFICATION MUST COMPLY WITH THE BRITISH COLUMBIA HUMAN RIGHTS ACT

CONSIDER!!
GOOD SALES PEOPLE ARE TRAINED—NOT BORN
and neither are doctors, lawyers, dentists, or engineers.
You can be an outstanding salesman or saleswoman and earn $10,000, $15,000, $20,000 or more a year your first year.

YOU NEED TO BE:
- Age 19 or over
- Ambitious
- Energetic
- Sports Minded
- Own a car

YOU WILL:
- Attend two weeks of school in Vancouver Expenses paid.
- Be guaranteed $1000 month income your first month.

IF YOU QALIFY, WE GUARANTEE TO:
- Teach and train you in our successsful sales methods.
- Assign you to the sales area of your choice under the guidance of a qualified sales director.
- Provide the opportunity for you to advance into management as fast as your ability will warrant.

Equal Opportunity Company

Call now for personal interview Irv Dyck.
Call today 9 a.m.-6 p.m. 248-2165

BBTV
Block Bros
Real Estate Career Training Produces Success
Block Bros. will train you in sound proven methods enabling you to quickly reach your desired level of success in prestige selling. A few samples are: the NEW "XEROX" in-depth "Professional Selling Skills" technique, the NEW "In-House" VIDEO TV Training program. Successful, prestigious sales people aren't born, they are created through planned training. Call today. Interviews by appointment only.
Colwood: 478-5561 — T. Kershaw
Blanshard: 386-3231
Don McCallum
Shelbourne: 477-1841
Bob Cullum Bruce Copp
BLOCK BROS. REALTY LTD.

AN INTERNATIONAL OIL CO. offers plenty of money plus cash bonuses, at home training for mature individual in Victoria area. Regardless of experience, write S. B. Read, Pres., Tiffany Asphalt International, Box 1707, Sta. R., Toronto, Ont. M4G 4A3.

SALES CAREER IN VICTORIA
754-6241 (Nanaimo)
FOR RECORDED MESSAGE

LARGE FINANCIAL ORGANIzation requires sales and service representative. Starting income up to $300 per week, if qualified. 3 year training program, full benefits. Phone for appoinment 382-9167.

25 TEACHERS

ADVERTISEMENTS IN THIS CLASSIFICATION MUST COMPLY WITH THE BRITISH COLUMBIA HUMAN RIGHTS ACT

SCHOOL DISTRICT NO. 62 (SOOKE)
School District No. 62 (Sooke) requires an intermediate grade teacher (probably grade seven) for an elemtary school in the Sooke area.
Interested applicants are requested to submit an application together with supporting documents by Nobember 29, 1978 to the undersigned.
(If application on file, a letter advising of interest will be sufficient).
Mr. W. B. Johnson
District Superintendent of Schools
School District No. 62 (Sooke)
2227 Sooke Road,
Victoria, B.C.
V9B1W9

SCHOOL DISTRICT 69 (QUALICUM)
Experienced teachers are required for the following positions, duties to commence January 1, 1979:
1. Learning Assistance Teacher (primary emphasis) at the Parksville Elementary School.
2. Primary teacher.
Please send a letter of application and enclose copies of supporting documents to the Director of Instruction, Box 790, Qualicum Beach, B.C., V0R 2T0.

SCHOOL DISTRICT #17, PRINceton, requires one grade 2 teacher for January 1st, '79. This is a temporary position terminating, June 30th, '79. Apply to: District Superintendent of Schools, Box 850, Princeton, B.C. V0X 1W0.

26 PART-TIME or TEMPORARY HELP

ADVERTISEMENTS IN THIS CLASSIFICATION MUST COMPLY WITH THE BRITISH COLUMBIA HUMAN RIGHTS ACT

BIRKS JEWELLERS ARE ACcepting applications for Christmas part time sales help Friday November 24th. Applicants to apply, 706 Yates St. between 9:30 and 11.

LOVING DAYCARE WANTED untill March for 2 year old, 4 week day, mornings, 8:00-12:30 Royal Oak area. 658-8144.

BABYSITTER REQUIRED, 12:15-6:15 pm., Mon.-Fri. Passmore Place, Marigold area. Phone after 7 pm. 479-7443.

PART TIME ACCOUNTS REceivable clerk experienced in One-write system. Typing an asset. Victoria Press Box 568.

28 EMPLOYMENT SERVICE

ADVERTISEMENTS IN THIS CLASSIFICATION MUST COMPLY WITH THE BRITISH COLUMBIA HUMAN RIGHTS ACT

FOR YOUR EMPLOYMENT NEEDS
Drake Personnel
DRAKE INTERNATIONAL COMPANY
Call 385-3425

30 SITUATIONS WANTED

TREE PRUNING, HEDGE trimming, lawn prepartion, or general fall cleanup. At Low, low prices for quality workmanship; guaranteed. Free personal estimates. Call Val 478-1684

HARD WORKING MEN WILL do painting, moving, hauling, plumbing, cleaup, electrical work, gardening, and odd jobs. 388-5166.

EUROPEAN REGISTERED nurse as well as registered surgical assistant seeks work in dental or medical office as assistant. Call 10-7pm, 642-4655.

CASUAL WORK — PAINTING, chimneys repaired, gutters cleaned, lined, installed. Home maintenance. 384-0912, 477-9216, Wesley.

NOMINEE
Available immediately. Licensed Real Estate agent as nominee and/or partner. Victoria Press Box 563.

FURNITURE FINISHING, stripping, touchups and polishing in homes. Old country tradesman. Exchange unwanted articles or cash. 592-7105.

TRY THE OLD CANADIAN, handyman, cleanups, cartage, from $6.00, leaves vacuumed, tree service. 592-0129, 598-2636.

FREE
Leaving for the winter? Want your house professionally painted and maintained for 3 or more months in exchange for rent. Excellent references. Barrie 382-6382.

GENERAL ALTERATIONS, REpairs, painting and cleanups. Qualified work, 25 years experience. Reasonable. 384-6418.

EXPERIENCED TYPIST, WILL do typing for businesses at home. Wages negotiable. Phone 386-9050.

TRY THE OLD CANADIAN, handyman, cleanups, cartage, from $6.00, leaves vacuumed, tree service. 592-0129, 598-2636.

ATTRACTIVE LADY, 45, available to older gent as companion-housekeeper. Phone 386-0642.

EXPERIENCED GARDENING, hauling, yard cleaning, light moving. Reasonable rates. 383-3261.

RELAIBLE HOUSECLEANERS available now: 2 women teams, reasonable rates 479-4342 Whirl-Wind Houscleaners

DUTCH GARDENER WANTS anytype of garden work. phone 388-6529

EXPERIENCED PAINTER and plaster repair, low winter rates. Terms available. 592-7137.

MAN 25, WANTS STEADY work. Will consider anything, 595-6512, after 6:30.

MOBILE OR CRAWLER CRANE operator seeks employment. Victoria Press Box 506

HAVE TRUCK, LOOKING FOR clean-up and hauling jobs. 477-6735 or 477-3422 anytime.

DAYCARE, MY HOME WEEKdays, Cook-Hillside area. 385-2113.

PAPER HANGING AND INterior painting, by European expert, 479-7816.

LOCAL, LONG DISTANCE DElivery; hauling; chauffering. Gentleman with truck. 479-6792.

RELIABLE DAYCARE, MY home, weekdays, references available. 383-2842.

TWO YOUNG MEN WITH panel truck will do odd jobs after school and weekends. 652-1027.

CLEANING, HOUSEHOLD work etc. $.350 an hour, phone Nancy 592-1662.

GIRL, 19, WANTS WORK. EXperienced in general office skills. 385-1547.

CHRISTMAS CLEANING, TOP to bottom, quickly and efficiently. 595-5272, 386-8007.

MATURE RELIABLE WOMAN will clean apartments and houses. 383-7629.

TWO MEN SEEKING SMALL jobs, carpentry and painting experience. Brian 592-1591 after 6.

PAINTING, DRYWALL AND repairs, reasonable rates. Phone after 4:00 p.m. 598-5830.

HOUSECLEANING. TWO young efficient women. Inner city preferably. 598-3244, 592-9564.

TYPING BY EXPERIENCED steno, electric typewriter, in my home. 478-6219.

30 YEARS, HOUSE REPAIRS, carpentry, gyprock, joint filling, tiling and painting. 595-5498

INTERIOR AND EXTERIOR painting, reasonable, free estimates. 592-9582.

YOUNG MAN, 25, WILL DO anything legal for money. 386-3047.

MAN 25, NEEDS WORK. 386-9739

32 TRADE SCHOOLS

Sprott-Shaw College of Business
1012 Douglas Street, 384-8121.

33 BANDS, MUSICIANS AND ORCHESTRAS

HARVEY T. SWORTZ
Available for New Year's Eve. Reasonable rate. Quality music. Country to Rock. Assure yourselves of a funfilled evenings. 478-3140.

LEAD RYTHMN GUITARIST with vocals lead preferred, required immediately for very well booked local rock country rock group, experience preferred. 478-3140.

"NIGHT GALLERY", 4-PIECE dance band, for your holiday and New Year's entertainment. Popular variety. 656-5002.

VERSATILE COUNTRY ROCK group available for Christmas Parties and New Year. Phone Gary 382-5618.

SINGER, SONGWRITER, GUItarist, seeks back up band. For more information call 598-3145. After 6 pm.

FEMALE VOCALIST, REquires keyboard or band for lounge act or dance. 721-5391.

EXPERIENCED DRUMMER wishes to join or form full time Rock Band. Brian 384-7758

FEMALE VOCALIST WOULD like work with group. 386-2849

34 PRE-RECORDED MUSIC

SPINKY'S
Spinky's Mobile Disco Ltd.
"We play what YOU want."
D.J.'s supplied by D.J. Promotions, 656-1652.

34 PRE-RECORDED MUSIC

CANDU
ENTERTAINMENT SERVICES
384-5521

STARR SOUND LTD.
Ballroom, rock or disco
598-3581

HUD SOUND LTD.
721-3431.

VARIETY MUSIC SERVICE
Any place & every taste 474-1433.

ECONO DISCO. VERY BEST for everyone. 656-5614.

36 BUSINESS SERVICES AND DIRECTORY

Accounting

BOOKKEEPING INCLUDING payroll and profit-loss statements, part time for small business. Average small business requires 4 hours per month. Phone 382-8307.

Appliance Repairs

MAJOR and HOUSEHOLD PARTS and REPAIRS
shavers, stoves, vacuums, washers, dryers — YOU NAME IT!
Your 1-Stop Service
ABC ELECTRIC 382-7221
TELE-TECH Appliances 385-6783
VICTORIA SHAVER 385-6783
at 831 YATES St. and
COLWOOD APPLIANCE
478-9222
at WESTBROOK Shopping Centre
Serving Victorians for a total of 75 years

Appraisals

Lansdowne Prop. Ltd.
APPRAISALS
2518 Estevan Ave. 592-2431

P. G. JACKSON LTD.
Real Estate Appraisals
(450) 1070 Douglas 388-9102

Auto Glass

BOSSOM GLASS CO. LTD.
382-3031 382-0222
"Our Prices are Lower"
Windshields for All Makes & Models

Babysitting

WILL BABYSIT, MY HOME, days, Mondays to Fridays. 382-4398.

WILL BABYSIT YOUR CHILD from Mon to Fri during working hours only. Phone 383-5901.

BABYSITTING IN MY HOME or yours, days and some evenings. 384-8645.

Brick Layers

BRICKWORK, FIREPLACE construction and repairs, chimney repairs, phone Doug 479-5975, anytime.

SCANDINAVIAN QUALITY MAsonry, bricks, blocks, slate, tiles, fireplaces, new construction, renovations, Erik 383-4025.

Carpets and Linoleum

BEAVER
HOME CENTRE
1581 Hillside 595-1225
Competitive Pricing
On All
Carpets, Lino, Floor Tile
For Residential and Commercial
— Professional Installation —
"Buy Better at Beaver"

EDGAR and MINER
650 HILLSIDE 388-6208
Carpets and Custom Draperies
"A PROFESSIONAL APPROACH WITH GUARANTEED SERVICE"

HOURIGANS
CARPETS AND LINOS LTD.
FLOOR COVERING SPECIALISTS
715 PANDORA AVE. 386-2401

CARPET AND VINYL INSTALlations, fast service, work guaranteed, free estimate, 656-5342.

CARPETS AND LINO INstalled, reasonable rates, free estimates. Phone 384-1656.

Carpenters

HOUSE DOCTOR
He has been pleasing Victorians for three years with his lowest prices. Renovations and additions. If you want a cheap job don't call me. If you want quality from framing to finishing pick up your phone and call Stan, free house calls, 383-4929.

HAVE HAMMER WILL TRAVEL
Alterations, renovations, all phases of construction and repairs. Free estimates. References. Bob, 595-3914.

COMPLETE RENOVATIONS and kitchen cabinets at a fair price. Excellent references. For prompt service and a free estimate call Philip Stockwood, 385-5554.

PERMA CONST. LTD.
"We build on our Reputation"
Alterations — New Construction
FREE ESTIMATES, 384-2323

FREE
Estimate, quality workmanship, reasonable prices, 592-9537.

VERSATILE HOME MAINtainer, carpentry, renovations, cabinets, painting, papering, quality work. Adam, 385-3090.

ENGLISH CARPENTER
All phases of carpentry, basements, additions, alterations, etc. Contract or hourly, 652-1485.

RENOVATIONS, SIDINGS, fencing, sundecks, no job to small. Doug 652-4320. Tom, 652-2027

SEMI-RETIRED CARPENTER builder, new kitchens, bathrooms, any room or additions. Call George 592-0161.

NO JOB TOO SMALL, YOUNG carpenters willing to do renovations, repairs, fences, etc. 595-4483.

SMALL JOBS A SPECIALTY. Renovations to kitchens and bathrooms. 598-2920.

RUMPUS ROOM ALTERAtions, repairs, additions, no job too small. 652-1614.

30 YEARS EXPERIENCE. WILL do inside renovations or outside steps. 477-7762.

SPECIALIZING IN RENOVAtion, 20 years experience call John, 385-2062.

LOW WINTER RATES
Quality renovations, repairs. 384-5948 evenings.

CARPENTER WILL DO almost everything. 595-0126

Cabinet Making

KITCHEN CABINETS, BATHroom vanities, counter-tops, all custom built, or refacing old cabinets with new modern designs, with low price. For free estimate call 479-7245.

KITCHEN CUPBOARDS, CABInets, store fixtures. Workmanship guaranteed. Phone John Lubberts, 385-2373.

36 BUSINESS SERVICES AND DIRECTORY

Cleanup Service

479-6112
4 BROTHERS-ALL AREAS
FREE ESTIMATES ANYTIME
NO CHARGE AND UP
Cash for useable articles Yard, basement, attic, etc. Hauling and bobcat service.

NO CHARGE AND UP
Two young responsible men have large truck. Basement, attics, composts, etc. Very reasonable. Bob's 386-2451, 478-8789.

CLEANUPS NO CHARGE AND up, basements, attics, yards, compost and junk hauling. 658-5406.

CLEANUPS, BASEMENTS, trees trimmed, small moves. Very reasonable rates. Call Dan or Bob, day or night, 652-3503.

HAULING AND CLEANUPS. Basement, yard, compost. Eugene's, 383-3528, 595-7753

CLEANUP MAN AND EMPTY truck looking for work, reasonable. 385-7965.

THREE WAY CLEAN UP, REAsonable rates. 383-1866

Cement

G AND R CONCRETE FINISHers, all types of concrete work. No job too small. 383-8985.

Contractors

WHEATON CONSTRUCTION LTD.
General Contractors
Building Consultants
385-5702

FARMER CONSTRUCTION
Design — Renovations
388-5121

T.&C. BUILDERS LTD.
Framing
385-5293 385-8587

LOW WINTER RATES, QUALity framing to finishing, fast, efecient work. 656-2164, 656-3460.

FRAMING, FINISHING AND siding done. K. Heyde Construction. 479-5640 after 6.

CLARK'S CONSTRUCTION
Custom homes, residential and commercial, additions and renovations. 479-5020.

Carpet Cleaning

FALL SPECIAL, ANY SIZE, living room and dining room, $49.95, 385-3912. Free estimates on all carpets and furniture cleaning with no obligation. 385-3912, Garden City Cleaning Care.

CARPET CLEANING AND REpairs, chesterfield shampoos, free estimates. 595-4128.

ALAMO CARPET CLEANERS, steam power extraction, reasonable costs. 479-0603.

FERGUSON'S CARPET Cleaning, for clean carpets call 478-0830 or 386-6268.

RON'S CARPET CLEANING
9c a square foot. 384-6110.

Dressmaking

DRESSMAKING, PATTERNmaking, reasonable, please call Betty, 384-4676.

SUPERIOR VALET SERVICE. Suits, coats, dresses, drapes. We mend them all at lower rates. 616 Admirals. 383-3211.

ALTERATIONS AND SEWING, done at home. 479-7925

Draperies

HOURIGAN'S
Floor Covering Specialists
CUSTOM DRAPERIES
—Bedspreads—
PROMPT IN-HOME SERVICE
715 PANDORA AVE. 386-2401

Drain Service

COMPLETE DRAINAGE SERvice, guaranteed work, 721-3759. (Gordon Head)

Drywall

RELIABLE DRYWALL
Specializing in Spraytex, boarding and taping. For free estimates, please call 477-7423.

WANT SMALL JOBS AND RENovations done? Will do drywall (boarding and taping) insulation, etc. Call Steve 598-3146.

"SPRAYMAN"
Specializing in all types of texture ceilings and walls, satisfaction guaranteed. 652-3601.

LOWEST PRICES
All phases of drywall available immediately. 386-8008, 386-0557.

HOLLANDIA DRYWALL
Phone 479-7641

Electrical Contractors

OLDER HOMES REWIRED — NO down payment. We finance at bank rates with approved credit. EDDY'S ELECTRIC—385-7666

DO YOU HAVE SMALL ELECtrical wiring jobs? No one is interested? Please call evenings, 652-5809.

LICENSED ELECTRICIAN will do new wiring, rewiring, stove repairs, 479-9765.

QUALITY ELECTRICAL work, reasonable rates, no job too small. 384-1582.

LICENCED ELECTRICIAN, best rates for small jobs, free estimates, 385-9934

LICENSED ELECTRICIAN, specializing in residential wiring, and electric heating, 383-6033.

ELECTRICIAN, FREE ESTImates. Call Bernie 386-1094.

Excavating

EXCAVATING, LAND CLEARing, road building, demolition, sand and gravel equipment rentals. 24-hour service. Radio controlled.
O.K. Trucking Co. Ltd.
Bus. Off., 2840 Nanaimo, 386-3414
Dispatcher, 2720 Turner, 382-6136

479-6112
4 BROTHERS—ALL AREAS
Levelling, backfilling, lawn preparations, tilling, Bobcat Service.

DICK MORTON EXCAVATING
Quality work — reasonable rates, backhoe rental, septic fields, sewers and drains. 479-8480.

ROBERTSON'S EXCAVATING — Track machine with backhoe. Roads, basements, backfilling. 595-8530.

BULLDOZING
Driveways levelled, roads, clearing, landscaping, $25 per hour. 656-4917.

Flooring and Sanding

M & M FLOOR
COMPLETE FLOOR CENTRE
Hardwood, Carpets and Linos
532 William St., 384-0343
Nights: Al, 386-3078
Mike, 652-4308

Fencing

ISLAND CHAIN LINK
Fencing in wire or wood
Small jobs a specialty
477-0332.

FENCES BUILT OR REpaired, any style. Reasonable rates. 382-2732, 478-1050.

36 BUSINESS SERVICES AND DIRECTORY

Fencing

EUROPEAN CRAFTSMAN, ALL types of fencing and repair. Guaranteed work. 721-3759 Gordon Head.

Furniture Refinishing

WILFRED GENEST, REPAIR and refinish all types of furniture. 32 years of experience. 595-1054.

Glass and Glazing

WINDOWS
Change wood to aluminum, single to thermo with Everbrite. Phone 384-1423, 658-8817 evenings.

GLASS REPAIRS, PHONE 652-1485

Gutter Cleaning and Repairs

G.R. STEWART IMPROVEments Ltd. 5" continuous gutter. Wooden gutters refurbished. 479-7086.

5" CONTINUOUS GUTTERS, special contractor rates. IRWIN INDUSTRIES, 382-5154. Free est.

Gardening

479-6112
4 BROTHERS — ALL AREAS
FREE ESTIMATES ANYTIME
Rototilling, yard cleanups, power raking, new lawn preparations, lawn maintenance, bobcat service.

FALL CLEANUPS

GARDEN CLEANUP
Digging of beds, pruning, trimming hedges, new lawn preparation. All phases of landscaping and maintenance. 13 years experience. Beautiful Gardens, 595-2500.

CREATIVE LANDSCAPING
Fall cleanup, trimming, edging, pruning. The Dutch Touch. 30 years experience. Free estimate. 477-7882.

RELIABLE GARDENER FOR all phases of gardening. Fall cleanup, trimming hedges and evergreens, pruning, low commercial and resicential maintenance. 478-6781.

DUTCH LANDSCAPERS
Tree pruning, hedges and shrubs trimmed, cleanups, planting, designing, government certified spraying, 478-1023.

FALL CLEANUP
Clean up, pruning, etc. Gardening year round by contract, G. Barta, 474-2680, 474-2049.

GET READY FOR SPRING
I have a 8 h.p. rototiller, no areas too small. Free estimates. Phone 386-6669.

HARVEYS' LANDSCAPING
Experienced gardener, all phases. Fong, 479-7078, 384-8621.

PRUNING, SHAPING, CHAIN saw work, reasonable rates. 477-5776.

TREES PRUNED AND limbed, hedges trimmed, 15 yrs. experience. 383-8363.

Hauling

4 BROTHERS 479-6112
Cleanups, hauling, bobcat service. Sand, gravel, topsoil, bark mulch, hog fuel, etc.

QUICK SERVICE- ALL TYPE cleanups etc. Call Fong, 479-7078, 384-8621.

Handymen

ENGLISH HANDY MAN
Brick. Stone, house repairs, painting, garden work. A good workman. You can afford. Phone 382-1382.

Home Improvements

SOMERSBY
Manufacturers of custom millwork wood windows, frames and doors. Finished lumber and mouldings, sanding and resawing. Now open Saturdays 9-12.
Cr. Hillside and Bridge 388-6645

Y & H GARAGE DOORS
SALE, SERVICE AND REpairs. Raise cedar, fir, mahogany panels and steel sectional doors. Will close in carports. Call H. Johnson. 595-6621

GUTTERS, DOWNPIPES, drain tile, cleaned, repaired and replaced. 479-8196.

BATHROOM REMODELLING
And all renovations, 20 years experience, call John, 385-2062.

Insulation

SAVE MONEY ON YOUR heating bills this winter, insulate with K19. For your free estimate, advice on federal grant and finance call Stu, days or 383-3063 evenings. White Heather Enterprises. Approved for B.C. Hydro financing. All materials C.M.H.C. approved.

Janitor Service

LIGHT HOUSECLEANING AND handy work, preferrably in the James Bay area. 388-4540 between 9-3.

Landscaping

BARKER LANDSCAPING LTD.
Qualified design services; expert workmanship; lawn specialists; anything in fences; rock retaining walls; pools; competitive prices. 595-8323.

QUALITY LANDSCAPING
Over 30 years experience for, tree pruning, hedge trimming, shrub plantation, lawn preparation, rockery, gardening; maintenance of residential and commercial property. Expertly done. 478-1684

479-6112
4 BROTHERS—ALL AREAS
FREE ESTIMATES ANYTIME
New lawn preparations, seeding, rototilling. Bobcat service.

EVERGREEN LANDSCAPING, all types of stone work and landscaping. Free estimates. Good quality workmanship. Call Tony 477-3775

BRUSH CLEARING
TWO STRONG WILLING brothers available for clearing brush and jungle areas. 383-4244.

Moving

MOVING?
J&L
MOVING AND STORAGE LTD.
Full storage facilities, boxes supplied at cost, residential or commercial. Hourly rates or firm price. Piano moving a specialty. Big or small we guarantee all. 388-9323 8am-5pm 6 days a week.

SMOOTH MOVER
Furniture and appliance cartage. Efficient, reasonable and safe. 385-0731.

MOVES AND DELIVERIES. EXperienced, efficient, insured. Eugene's, 383-3528, 595-7753

MOVING? EXPERIENCED men in furniture moving, hauling, 1½ ton capacity. Also painting and odd jobs. Lowest rates. 382-3774.

STORAGE LOCKERS, $10 PER month and up. Outside storage also available. 388-5714.

LIGHT MOVING AND DELIVery, quality cartage, $12 per hour. 384-3962

LIGHT MOVING, DELIVERIES, cleanups, reasonable rates. 384-6418.

36 BUSINESS SERVICES AND DIRECTORY

Moving

FLASHBACK CARTAGE, household and apartment moving. 385-1733, 388-6275 pager 607

OFF THE ISLAND OR OUT OF the province moving, reasonable, phone 112-743-5305.

Masonry

ALL TYPES OF BRICK, BLOCK, fireplace facing, screen wall fences. call 598-1618

FIREPLACE SPECIALIST
20 years experience—479-5075

Miscellaneous Service

HAVE YOUR HOUSE CLEANED for the holidays or bi-monthly by reliable "Whirlwinds" 2 women teams, available now, Whirlwind Housecleaning. 479-4342

SAWYER SHARPEN SCISSORS
840 Fort St. 388-6228

Maintenance

HYDRO SAND BLASTING, high pressure water, cleaning done on boat hulls, masonary, brick, concrete, machinery and trucks, 246-3870 (Chemainus)

Plumbing and Heating

DAVID'S PLUMBING
Emergency service, HW tanks, plumbing repairs, sewer cleaning, 386-8881.

ANY TYPE OF PLUMBING reasonable rates, reliable plumber. 24-hour service, 477-5742.

GUARANTEED, GOOD, LOW cost work McKinnon Plumbing, 595-8056.

JIM McGREGOR REPAIRS and alterations, guaranteed, 385-9239

REPAIRS AND RENOVATIONS, 18 yrs. experience. Low rates. 24 hour service, 652-5813, 383-6788.

PLUMBING DONE, HOURLY or contract. 652-9927.

Painters and Decorators

ISLAND DECORATORS
Painters, Paper Hangers
Spray Painters
Plaster Repairs
Gyproc Filling
383-9059 Eves. 595-7103

CLARK AND PATTISON PAINTING CONTRACTORS LTD.
Specializing in sand blasting, spray painting, wall coverings and special coatings.
"We Cover The Island"
Victoria 384-8831 384-0443
Nanaimo 754-9321
Courtenay 336-2296

THIS IS THE ONE!
QUALITY AT THE RIGHT PRICE. Superb professional painting and decorating at economical off-peak winter rates. For free estimates, Paul Carter, 383-4413.

BROTHERS PAINTING AND DECORATING
Free appraisals, cost consultant. All types of painting. All types of repairs. Commercial, farm, residential. Lowest rates. Terms. Work guaranteed. 383-8112.

WHITE HEATHER ENTERprises. For all your painting, decorating and drywall needs. Old country tradesman. Lowest rates. Special rates for Old Age Pensioners. For your free estimates call Jim, 383-3063

CANTERBURY DECORATING
Complete home improvement service. Painting, vinyl hanging, carpentry work etc. Satisfaction guaranteed, free estimates 479-3541

DOWSON PAINTING CONTRACTOR: RESIDENTIAL COMMERCIAL: WORK GUARANTEED. Free estimates. 385-6042.

W. E. FERRIDAY PAINTING, Interior and exterior by experienced tradesmen, no job too small; reasonable rates. Days 384-1513 evenings 477-2843

IF QUALITY AS WELL AS price is important. Call Specialty Painting at 595-4424 for a painting estimate. Fully QUALIFIED with solid REFERENCES!!!

PAINTING AND DECORATING, reasonable rates, satisfaction guaranteed. Terms. 595-4905, 479-2473.

CLEAN, CAREFUL PAINTING at reasonable prices. Sam Burrowes, 385-2820, Harold Simpson, 386-7097.

AVAILABLE NOW EXPERIenced interior painter with references, will do odd jobs, house and yard. Phone anytime 385-4128.

EXP. ENGLISH PAINTER
Int. and Ext., 36 yrs. exp.
Paper-hanging, Minor Repairs
Free Estimates. 478-1810

QUALITY PAPER HANGING and painting, friendly service, low rates, free estimates, 478-0992.

WAYNES PAINTING & DEcorating, finest work at reasonable rates. Free estimates. 386-7419.

PAINTING INSIDE AND OUT, general repairs, reasonable, free estimate. Call 479-4446.

PAINTING AND DECORATING. Special holiday rates. Guaranteed work. 384-0827.

QUALITY WORK GUARANteed. Most reasonable. 479-6693 After 7.

PAINTING, INTERIOR, EXTErior, low rates, free estimates, job guaranteed. 477-0876

LOW WINTER RATES
quality painting, decorating. 384-5948 evenings.

SPECTRUM PAINTING, EXperienced painters, reasonable rates, interior painting, 592-9519.

INTERIOR EXTERIOR DEcorating specialist, free estimates, Joseph 384-8929.

SEMI-RETIRED. QUALITY work. Albert Roberts, 388-5651.

Plasterers

FRIEDRICH PLASTERING and stucco. Patching specialists, older home "renewal." 656-2064.

COLEMAN PLASTERING
Lath, plaster and stucco. 478-9976.

STUCCOING AND PLASTERing. Ask for Jim. 478-1118.

Roofing and Siding

IRWIN INDUSTRIES. Solid vinyl siding, soffit 5" continuous gutters. Free estimates. 382-5154

PARKER JOHNSTON LTD.
1855 BLANSHARD. 382-9181
"Roofing Victoria Since 1935"

ALL TYPES OF REPAIRS AND roofing. Phone Central Sheet Metal 478-1814.

CEDAR SHAKE AND CEDAR shingle roofing, free estimates, 656-2692

Repair Service

"We service oil ranges & heaters". Call Gerry's Oil Burner Service, 642-5735.

Sundecks

DURADEK
Vinyl Sundeck Floor Covering
478-0641

Tailors

LEATHER AND SUEDE GARments, alterations, new lining etc. Professionally done at Top Leather Fashions. McKenzie Mall corner of Shelbourne and McKenzie. 477-1244

BRITISH CUSTOM TAILORS
1311 BLANSHARD 383-2632

36 BUSINESS SERVICES AND DIRECTORY

Tailors

SUPERIOR VALET SERVICE, alterations, drycleaning, suit tailoring, mess dress, formal wear, pensioner rates. 616 Admirals 383-3211

OAK BAY TAILORS
Tailoring, alterations, ladies and mens quality leather alterations. 1826 Oak Bay Ave. 598-4131

LEATHER WEAR ALTERAtions, repairs and remodelling by professionals. Elley's Leather Fashions, 738 Johnson, 383-7834.

Tree Service

TREE AND HEDGE WORK, any area, price negotiable, insured. 383-4435 anytime.

CUSTOM FALLING & TOPping. "Oak Tree Specialists." Fully insured. 385-7013 anytime.

DANGEROUS TREES TOPPED and felled, all work guaranteed, 479-1177.

BIG WIND TREE SERVICE
low rates 388-6115

SKIPS TREE SERVICE
reasonable rates. 479-5342

Upholstery

ACE UPHOLSTERY
477-0455
Quality workmanship. European craftsman. Free estimates.

Window Cleaners

BARRETTS RESIDENTIAL window cleaners, 3358 Glasgow Avenue. Phone 383-2353

OLYMPIC WINDOW CLEANER, very reasonable, 479-8767 anytime. Thank you.

38 TRAVEL

GOING ON A HOLIDAY TO MAUI?
Luxurious 1 and 2 bedroom units, fully furnished on beautiful sandy beaches. Off-season rates available now. April 15-Dec. 15 '78.
WANT TO RENT A CAR?
Cars available with rental of unit or without unit. Off-season rates available now.
For further details phone:
Iolani Holdings Ltd. 382-6042

MAUI—BEACH FRONT
DELUXE 2 BEDROOM, FULLY FURNISHED CONDOMINIUMS, PLENTY OF RECREATION AND MILES OF SANDY BEACH. WEEKLY AND MONTHLY RATES 383-4124.

MAUI HAWAII
1 BEDROOM CONDOMINIUMS for rent on beach. Kihei Surfside prime time. 384-4543, 112-254-4288, 112-274-9537.

MINI HOLIDAYS
To Reno or Las Vegas
2, 3, or 4 nights from Victoria
WHITTOMES TRAVEL
1111 Blanshard Stt. 388-4271

PALM SPRINGS RENTAL, luxurious home, 3bdr. 2 ba. heated pool. $375 week $1400 month, 213-833-0736. W. Crooker, PO 637, Lawndale, Calif. 90260.

MAUI-CHRISTMAS, 2 BEDroom condiminium, 2 pools and tennis court, great beach, available Dec. 10-Jan. 8, $60 US dollars per day. 592-3308.

24 YEAR OLD MAN SEEKING other Young Man to share bus trip and accommodations, 1 week to Reno. Leaving December 9th. 652-4397.

HAWAII — $499
14 nights — air and hotel
Western Travel Service
729 Johnson 382-6160

PAPAKEA
Kaanapali beach. Condominiums on beautiful white sand beach. One available 2 weeks in November and December. Summer bookings. Call 479-7117 before 5pm. 382-7642 after 5pm and weekends. Ask for Percy.

1-BEDROOM CONDOMINIUM, Waikiki, available from December 1-14. Phone 384-0452, 5-8 pm.

CENTRAL WAIKIKI, 1 BEDroom condo. Available Dec. 1-18, and from march 5 on. $28.50 (U.S) and up. 598-6566.

MAUI DELUXE 1-BEDROOM condominium, beach, pools, tennis. 12 days open December. 479-2610.

RELIABLE ADULT COUPLE require studio or condominium Waikiki February 15 - March 7. Please call 479-1967.

FOR RENT TWO BEDROOM condominium in Maui Hawaii, Maria Jurista 479-0220.

39 PERSONALS

TALL, SLIM, SINGLE SCORPIO, very sharp, mid'30's, financially secure with most of the necessities for a very rich interesting enjoyable future with far flung horizons. I am personable, very warm and strong. Would like to meet a very attractive sharp personable gal, 20-34 that I can be proud of, and introduce to my friends, etc. Must appreciate an intelligent mature person. I have no trouble meeting people, but this person will be very special to me, one that I can invest time, emotion, concern and perhaps grow to love. If this interests you, please answer. I will telephone you and when we are both comfortable, arrange dinner. Remember, nothing ventured, nothing gained. Children? Victoria Press Box 564.

MATURE GUY FREE AND clear, seeking young (ish) lady clean and natural non-materialistic, to share self, country home life and outdoor activities, small or willing children welcome. Victoria Press Box 542

ELDERLY GENTLEMAN, good health, wanting companionship, has car, boat and varied hobbies. Enjoys daily walks on beach. Will share his home in Colwood Metchosin area. Victoria Press Box 552.

ATTRACTIVE WIDOW, SINcere, affectionate, active, good health, young 60, 5'6" Loves homelife, travel, golf, varied interests, self-supporting, seeking sincere, affectionate gent, 6' with means. Victoria Press Box 572.

I WOULD APPRECIATE HEARing from anyone who witnessed a scuffle at Coffee Macs Restaurant on Sunday Morning about 2:30am on Oct. 15, 1978. Victoria Press Box 561.

LONELY DISTRESSED DIScouraged. For assurance — encouragement Dial A Prayer. 595-3635.

WANTED EXPERIENCED coach for Victoria Senior Womens Softball team. apply Victoria Press Box 479

TODAY IS REALLY HARD, and now is the time to phone...NEED Crisis Line ...386-6323.

GENTLEMAN, 53, WISHES TO meet lady. Enjoys ballroom dancing. Object companionship. Post Office Box 185, Victoria.

GENT SEEKS WOMAN UNDER forty-five who is alone, has self-assurance, sincerity, sense of humor. Confidential, Box 562.

WHO CARES IF YOU ARE pregnant? Birthright does. Phone 384-1431.

40 BUSINESS PERSONALS

TOO BUSY OR UNABLE TO buy Christmas gifts? We'll do it for you. Reasonable fee. Mr. Grayson-384-9530.

CUSTOM BUILT LOG HOMES, qulaity work, excellent references. Doug 652-4320. Tom 652-2027.

ROAN SOUND PRODUCTION. Tape Duplication, Recording Services, Weddings, meetings, etc. 384-6110.

MRS. PAYN-JONES, TRANCE medium, questions answered. 386-3603.

40 BUSINESS PERSONALS

To find that special someone
Able to share your feelings
& to enjoy your life-style,
ask our computer to search
FOR THE LIKES OF YOU
NO PERSONAL INTERVIEW
WRITE OR PHONE
TO THE INTERNATIONAL COMPUTER DATING SERVICE:
Vancouver Date-World Corp.
SUITE 300 C-885 DUNSMUIR
VANCOUVER B.C. V6C 1N7
TELEPHONE 688-5444

YOUR DREAM COME TRUE!
Hostesses, guides, ballet dancers, models and cosmeticians to promote our exclusive Natural Beauty Products. Possibility to travel across Canada and the USA, become a celebrity, an unlimited opportunity to earn! For interview 382-6022.

FOR SALE OR RENT
Wheelchairs, crutches and other surgical supplies. Jubilee United Pharmacy, 1775 Fort Street, 595-1471.

Relaxation Therapy
Learn how to reduce stress through relaxation techniques. For consultation appointment telephone 385-1559 (1-4 pm).

HYPNOSIS THERAPY
For Relief from NERVOUS TENSION, ANXIETY Call 382-4092, before noon

DIVORCE PAPERS, DOCUMwents, term papers, manuscripts, etc. Expertly typed. 386-9617

PERSONAL/BUSINESS CARDS
Quality cards imprinted in gold, silver, metallic. Free samples. 383-3719

PROFESSIONAL TYPING
Resumes, letters, manuscripts, etc. Phone for quotation 383-3719.

BEAUTIFUL INDOOR HEATED pool and sauna. limited availability. Queen Victoria Inn. 386-2812.

A SKETCH OF YOUR HOUSE
As a gift or Christmas Card. Call 383-9732.

CONVERSATIONS UNLIMITED
Confidential appointment. 479-0097.

CARD READING IN DEPTH
652-1765

42 EDUCATION

PARKDALE DAYCARE Centre has some openings for children ages 3-5. Tolmie-Quadra area near Woodwards. 382-7513 or 386-6861.

TUTORING — PROFESSIONAL help by experienced teacher, French, math, new and old methods. 598-2331.

LATTIMER'S SPECIALIZE IN educational toys, books, and teachers aids. 106-733 Johnson St. behind the Odeon.

43 DANCING

THE BALLET SCHOOL, AGES 4-12, adult beginners, commencing January 1, 1979. 385-6376.

60 FUEL

Stay Warm With Us
Unlimited supply of quality alder. One full cord alder with cedar kindling, $60. Half cord alder with cedar kindling, $35.
Split & Delivered
Prompt Service
642-3863

$30 A CORD
Fir firewood blocks. You haul, $15 half cord, $10 trunk load. Cash please. 478-8770

BEAVER FUELS
3 month seasoned alder, $55 full cord, Presto logs 120 $23, 240 $43, 480 $82, free delivery. 479-4325

PRESTO LOGS. 240 FOR $44 DElivered. Eugene's 383-3528, 595-7753

DRY SEASONED ALDER, split, $45, immediate delivery. 598-2185.

FIREWOOD, ONE BULDGING ½ ton, $45 split and delivered 595-1347

ALDER ½ CORD, SPLIT AND delivered, $30. Unsplit $25. Cut your own $20 cord. 478-4592.

L&K FIREWOOD, EXCELLENT supply of quality alder. Cut and delivered, $60. 646-2003.

SEASONED ALDER FIREwood, split and delivered, 478-4587 or 478-7469.

SPECIAL TWO CORDS, $80. One, $45. Alder split and delivered. 385-0682, 642-4367

FIREWOOD, $45 CORD, FIR. 479-1177.

ALDER, $55 PER CORD, DElivered. 479-8525.

PRESTO LOGS, 426 WILLIAMS St. Open 24 hours.

SEASONED BUSH WOOD, fireplace length, $50 cord. 479-6754.

63 TIMBER

WANTED TIMBER
FELLED, BUCKED or STANDING
Fir, Cedar or Hemlock
Ideal Sawmill Ltd. 385-0441

WANTED: Standing, felled, timber, selective logging, land clearing and bulldozing.
ELK LAKE TIMBER
658-5046

WANTED TIMBER STANDING or felled top prices paid. phone 388-5704

TIMBER WANTED
STANDING OR FELLED
TOP PRICES PAID
CUSTOM FALLING
385-7013

65 BUILDING SUPPLIES

Butler Brothers Supplies
2046 Keating X-Road
652-1121

DRESS UP YOUR FRONT DOOR
and enhance your security with a new entrance lock set by Weiser. For 1 week only 15% off our entire stock on Weiser locks and passage sets.

YARD SPECIALS
4x8x¾ lumber core rotary mahogany $26.36 per sheet.
4x8x¾ particle core ash $25 per sheet.

JUBILEE BUILDING SUPPLIES Ltd.
½" GYPROC
$120 per 1000 sq. ft.
FIBERGLASS INSULATIONS
R12-4" $139 per 1000 sq. ft.
R20-6" $239 per 1000 sq. ft.
DASHWOOD WINDOWS
(Opposite Town & Country next to MacDonalds Bakery)
OPEN SATURDAY 10-3 P.M.
574 Culduthel Rd. 388-5412

18" CEDAR BARN SHAKES, ⅜" to ½" $45 per square, No.2 $45. 642-5794 after 6 pm.

65 BUILDING SUPPLIES

HOME LUMBER & Building Supplies
470 Ardersier Rd
385-8711

Duroid Shingles
210 wt. No. 1 Asphalt self seal, All colours in stock, per sq. $21.95

INSULATION
FIBERGLASS
PRICE PER 1,000 sq. ft.
R12—4" $140
R20—6" $240
R28—8" $310

GYPROC SPECIAL
Price per 1,000 Sq. Ft.
½" GYPROC $120
⅝" FIRESTOP $145

STD FIR PLY
4x8—⅝ T and G $12.50
4x8—½ Std. $ 9.95
4x8—⅜ Std. $ 7.45
4x8—¾ Std. $14.50

SANDED FIR 4X8 PLYWOOD

G.I.S.	Factory
$ 9.95, ¼	$ 8.95
$12.95, ⅜	$10.95
$14.95, ½	$12.95
$21.50, ¾	$17.50

D UNSANDED
4x8—5-16 $ 5.75
4x8—⅜ $ 6.75
4x8—⅝ $ 9.95
4x8—¾ $12.50

FRAMING LUMBER
STD. & BTR. FIR
2x4—92¼ Pet stud $299
2x4—8'—20' $315
2x8—8'—14' $315

Deliveries made anywhere on Vancouver Island and Gulf Islands. Before you buy compare our prices. For quality, service and guaranteed savings, phone:
386-3374
385-8711

VICTORIA KITCHEN CENTRE FOR
CITATION CABINETS
RENOVATIONS—NEW HOMES
See Our Showroom Display at Cubbon's on Cook or Phone 388-4623

NORSECRAFT HARDWOOD Industries Ltd.
383-4233
NOW IN STOCK
Hawaiian Koa
ALSO: Open Saturday All Day
541 David St. 383-4233

SAANICH LUMBER YARDS
12'x20' Garage
Roofing extra $395.00
8'x10' Greenhouse
6'x7'6" Garden shed $220.00
Work Bench materials $ 14.00
Pram Dinghy kit $ 57.00
5'x6' Compost box $ 11.50
SABOT KIT 7'11"
3041 Douglas St. 385-2486

Clarke Doors Ltd
REPLACE THAT WARPED front door before the cold weater sets in; with a lovely cedar door from
CLARKE DOORS
542 Hillside ave
386-8861
"Let us do the work for you"

PLAZA PAINT POT
3645 Shelbourne 477-4222
Wall paper-paint-supplies
C.I.L. Paint our Specialty

SLUGGETT & BROWN JOINERY
Wood Windows, Doors, Frames
526 DISCOVERY ST. 382-3011

1000 USED BRICKS, COME BY and make offer, 2555 McNeill Ave., 598-3691.

70 MUSICAL INSTRUMENTS

HAMMOND M-101, BEAUTIFUL cabinet and bench, also Leslie 120 Loudspeaker, $1950. complete. 595-3460.

ELECTRIC GUITAR, MANN (Les Paul Copy), black, brand new, $350 with case. Amplifier, stage 25, $100. 478-3388

50W. MARSHALL HEAD, older model, just overhauled. $375 firm. 386-2814 days, 383-6498 evenings.

SADA CLASSIC GUITAR, model 900, perfect condition, in hard shell case, new $750, sacrifice $350. 592-6268.

PIANO GERMAN MADE IN England, wood inlay, brass sconces, beautiful tone and condition, $1000. 592-7072.

PIANO WANTED, ANY CONDItion, also bench or stool, phone 384-3935 or 479-0175

BALDWIN 2 BANK ORGAN, beautiful wood, Provincial styling, $1,150. 385-7881.

13 PIECE DRUM SET, NEW price $1300, our price, $600, 642-3413 days or 642-5333 evenings

GRASSI ALTO SAX, NEW PADS, springs. Covered case. $300. 592-4554.

WANTED: OLD PIANO STOOL or bench, dark Mahogany. 386-6565.

WESTBURY 5 PIECE DRUM set, with cymbols. Mint condition, $400. 386-9526, 642-5990

GIBSON LES PAUL, EXCELlent condition. After 6 pm. 388-7976.

AS NEW, BEAUTIFUL ELECtrohome organ, dual keyboard, built in Leslie, $600. 477-3719.

GUILD F50, HARD SHELL case, excellent condition. $800 firm. 595-8061 after 5pm

KAWAI 300 ORGAN, DOUBLE keyboard, electro cord, auto rhythm, year old, $3000. 384-4412.

5 STRING BANJO, HARDLY been used, excellent condition. 384-9463.

CAMCO DRUMS, FOR INFORmation phone 384-3188.

UNIVOX STAGE AMP, ALMOST new, $130 firm, 478-9252.

MORRIS PIANO, GOOD CONDItion, $695, 592-7678. Mornings or late evenings: 478-6015

COMPLETE LARGE P.A. SYStem, $3,750. Phone 592-6147

SET OF FIBES CHROME drums, phone 384-7877.

KING TEMPO CLARINET IN good condition, 595-2510.

WANTED FENDER VIBROLUX amplifier. 383-0235 after 5:30.

70 MUSICAL INSTRUMENTS

Scott PIANO & ORGAN
USED PIANOS
Mason & Risch, traditional satin walnut finish, 1 year old. Includes bench, only $1,695
Sherlock Manning Huron piano, fantastic condition, includes bench, only $2,195
Haines upright Maogany piano and bench, good condition. $1,395
Blanshard at Johnson
386-2434

Baldwin Music Gallery
STANDARD FURNITURE ON YATES STREET
388-4034
TRADE IN SPECIALS
HAMMOND M3 $1095
B6 Yamaha $695
Electrohome Canterbury $945
Come see the new Preludio organ, memory chords, automatic rhythm, Leslie and roll top cover $2595.

ORGANS 20 USED
INCLUDING HAMMOND, LOWREY, THOMAS, KAWAI, PHILIPS AND YAMAHA.
Don't be disappointed at Christmas — shop early.
Priced from $495
Gleeson Music City
HOME OF HAMMOND ORGANS
714 Fort 388-9632

BERNIE PORTER AND REGINALD STONE
will be presenting "Mini-Concerts" on the
THOMAS ORGAN
Mondays thru Nov. and Dec. at 8 p.m. in the store. PLAN TO ATTEND!
BERNIE PORTER MUSIC
725 Caledonia adjacent to The Bay. Park Free. 382-9542.

TRADE-IN SPECIALS
Eko "Cantorum 44" $1095.
Wurlitzer $1295.
Hammond Phoenix $2995.
Lowery Theatre console $3595.
Kimball Swinger 1000 $4895.
CASCADE PIANO & ORGAN
In Hillside Mall
595-4124

WE CARRY
Vancouver Island's most complete stock of sheet music and books. Try us at
NELSON'S MUSIC
1315 Government 385-9728

NEW SPECIALS
BLESSING
B125S Trumpets $ 216
CONN 8D60
Double French Horns $1350
EVETTE B11 Clarinets $ 175
BLESSING B101 Flutes $ 162
LINTON HP2A Oboes $ 410
PAMUS
MUSICAL INSTRUMENTS
1108 Blanshard (at Fort) 386-8475

JUST 1 LEFT
Reconditioned Upright Piano, Plays Very Well. $995
SOUND OF MUSIC SALES LTD.
1517 Quadra 383-0239

HALL FAIRFIELD MUSIC CENTRE LTD.
has lots of Christmas suggestions for the music lover on your shopping list — stocking stuffers for the little one and the not-so-little too.
728 Fort St. 385-3307

PERFECT CHRISTMAS GIFT, Yamaha Electon organ, capable of reproducing the sound of an entire orchestra with an auto rythem section and external input jacks for recording. Purchase at $2000 in 1973 will sell $1500. Like new, as has been stored. 479-3832 between 5-7pm.

EATON'S
CASH FOR USED PIANOS
PHONE 382-7141
LOCAL 230

COMPLETE
Supplies for the Amateur and Professional guitarist. Victoria's only HIWATT dealer.
SOFT SOUNDS MUSIC
2031 Oak Bay Ave. 598-1524

SUNN STUDIO LEAD GUITAR amp $295, Fender Music master electric guitar, $200 with case, Roland Fuzz/Wah Pedal $75, all in excellent condition. Phone 477-6560.

RICHARD DENZIL
PIANO TUNER—TECHNICIAN
Regulation, repairing, rebuilding.
388-9295

XMAS STOCK—NOW ARRIVED
Excellent selection of guitars available for the early shopper. HALL-FAIRFIELD Music, 728 Fort St., 385-3307.

TRUMPET OLDS AMBASSAdor, Bach 7C and Girard Inelli 3M mouth pieces and mute. Excellent condition, $185 or best offer. 382-0580.

WURLITZER DELUXE ORGAN, 3 keyboards, rhythm acc. tape deck, 9 bass pedals, 1 year old, all offers considered on cash or trade on car, pickup, or ? 746-7359.

71 MUSIC TEACHERS

BASIC INSTRUCTIONS IN flute and piano, Harold Hockley, 385-3097.

EXPERIENCED SINGING teacher, University area. Phone Doreen Thompson, 477-0915.

GUITAR LESSONS. DIFFERent kinds of music. Experienced teacher. $8 an hour. 382-0877

71 MUSIC TEACHERS

LESSONS and SERVICE
MOST INSTRUMENTS
BERNIE PORTER Music
725 CALEDONIA 382-9542

DRUM INSTRUCTION FOR the soon to be or working drummer, beginners. Rock, funk, all styles. 384-7877.

77 MOTORCYCLES

LAYAWAY NOW
AND SAVE! SAVE!
On 78 Model
YAMAHAS
Check the savings on these 78's over 79 Models.
XS1100 $3899 Save $600
XS750SE $3249 Save $400
XS650SE $2699 Save $350
XS650E $2399 Save $500
RD400E $1699 Save $340
PLUS A FEW
77 Model RD400D @ $1499. Save $540 over 79 Models.
10% Dn. will Layaway the bike of your choice till Mar. 1st, '79. Year Warranty on all bikes from date of delivery.
MULLINS MARINE
SALES LTD.
382-1928 D-00365A
925 Yates St.

HONDA
ENDURO SALE
New 78 Models
1 only XL75 $ 699
1 only XL175 $1299
3 only XL350 $1699
incl. freight, prep.

HONDA SPECIAL
78 Model CB125's Just returned from Capital Region Safety Council
As new Approx. 1000 km. on ea machine.
YOUR CHOICE $769
MULLINS MARINE
SALES LTD.
382-1928 D-00365A
925 Yates ST.

78 HARLEY DAVIDSON 1200 FLH anniversary special. Rare model, 6,000 miles, loaded with all-Harley chrome options. Must be sold — make your offer!
78 HONDA 750 Super Sport 4 cyl. optional seat and luggage rack. 4,000 miles. Like new Bargain!
DePAPE MOTORS LTD.
384-8035
779 Pandora, D-00264A

SPOIL YOURSELF THIS Christmas, near new 1978 black Suzuki GS550, 4 cylinder, 4 stroke with full windjammer III Fairing. Winning header pipe. Polished aluminum rack with small top box. Offers. Will consider trail bike in trade. Phone any time. 385-7340

DON'T MISS THIS
1977 Kawasaki 1000. Smooth bore carbs, mags, headers, Michelin TZ2 tires, suspension mods, etc. Over $4500 invested. Sacrifice $2800 firm. Serious enquiries only. Don, 595-4434.

POWERTOWN M.C.
Service to all Makes. Hi-Performance parts. 384-1249. D199169A. 614 Grenville.

78 YAMAHA, 650 SPECIAL EDItion, custom stripes, and highway pegs. Low mileage. Excellent condition. $2350 or best offer. Also 75 Yamaha 100 Enduro, low mileage. Good condition. $450 or best offer. 479-0714.

77 SUZUKI GS750, EXCELLENT condition, mags, S&W shocks, TT100's, case guards, Bosch light, BMW 'S' bars. Also included Marving header and oil cooler filters. Best offer. 386-6095 or 595-4033. Leave message.

VICTORIA HONDA
Harley-Davidson
2851 Douglas 386-8364
DL01953A

MOPEDS-18
Models. Test ride. Island Motor, 385-3515, 602 Esquimalt, D1990A.

BMW
1977 R75/7, very well maintained, fully equipped for touring, all receipt for servicing available. Must be seen to appreciate. For inquiries call 474-1052 after 6pm

1977 750CC HONDA MOTORCYcle, blue in colour, Hondamatic transmission, excellent condition. Bargan at $1550. Call Dave 388-7171

1975 YAMAHA ENDURO, EXcellent shape. Asking $900. 479-5189 after 6, 385-6313 daytime.

'73 900 KAWASAKI, IMMACUlate, 10,000 miles, first reasonable offer takes. Days 385-0323, Tony 388-5464 pager 518.

K.J. KAWASAKI
2940 DOUGLAS
385-0323 DL-01836A

Brooklands Motorcycles
HARLEY DAVIDSON—HONDA
937 Fort DL-1271 383-5926

1975 SUSZUKI GT550, GREAT shape, tested, quick sale $750. OBO 385-0375

1978 YAMAHA 650 SPECIAL, excellent condition, $1900. Phone 384-9463.

FOR SALE, 1977 SUZUKI 125CC RM, racing equipped, very quick, $850, 478-7227.

FREDERICK MOTORS
SUZUKI—KAWASAKI—BMW
616 Queens DL 00834A 383-0623

1977 YAMAHA TY175 TRIALS, excellent condition, $800 firm, 721-3517.

78 YAMAHA XS1100, IMMACUlate condition, low mileage, Ted at 384-5593 or 383-2967.

1975 YAMAHA DT400, 4,600 miles, immaculate condition. $900. 384-0755.

1977 R60 BMW, AVON FAIRING, crash bars, gauges, carrier. $3500 642-3258 Evenings

1978 JULY CB400 HONDA TWIN, just run in, immaculate, $1550 656-1903

1977-74 SHOVEL HEAD MOTOR, $1600 or offers. Hard tail frame, $350. Before 5, 384-4422.

1977 YAMAHA YZ80D, JERSEY and kidney belt, $500. Call 658-8401 or leave message.

'77 YAMAHA 250 TY, ALMOST new, never raced. $1075. 652-5862.

GIRL'S BIKE, 10 SPEED BIKE, both $70. 477-1018.

HONDA XL 350, 1977, EXCELlent condition, 4,000 miles. Bought last April. $1350. 477-0683 Ray.

1974 HONDA 350-4, RUNS GOOD, $500 or offers 592-9046

1976 YAMAHA 360 STREET, EXcellent condition, $725. 656-4792

'78 IT175 YAMAHA, $1000 OR highest offer. 477-4329.

300 CC, 64 HONDA DREAM, $300. 9-3 days 479-9138

77 MOTORCYCLES

WINTER SPECIALS

CALAFIA Fairings (500,550,750 Honda only) Reg. $395 Special $279.
KONI Shocks (most Honda & Yam) Reg. $129.95 Special $79.95.
TORQUE Rear carriers (Honda & Yam-76) Reg. $59.95 Special $29.95.
IMPACT DRIVERS Reg. $21.95 Special $13.99
LEATHER JACKETS From $89.95
UNIVERSAL Rear carrier & Backrest Reg. $79.95 Special $59.95.
UNIVERSAL Sissy Bars Reg. $36.95 Special $59.95.
INOU Full Face Helmets Reg. $54.95 Special $39.99.
MX Gloves From $14.95
MX Jerseys From $14.95.
PLUS MANY MANY MORE Accessory Specials On Now

P.S. check our "50% Off" Box of accessories You'll be surprised what you'll find.

TUNE UP SPECIAL
For Honda's and Yamahas

SINGLES	$19.95
TWINS	$29.75
MULTIES	$39.88

LABOUR ONLY. NO PARTS
Same Day Service in Most Cases.

MULLINS MARINE
SALES LTD.
382-1928 D-00365A
925 Yates St.

TWO MINI BIKES, BOTH GOOD shape $250 for the two. 479-2209.

YAMAHA RD400, 1978 LOW mileage, 478-6687.

WANTED: HONDA 90 TRAIL bike. 478-3405.

1973 HONDA, 450 CB, AS IS, $500, or nearest offer, Phone 388-5166.

1973 SUZUKI 500, EXCELLENT condition, $800. 595-5904.

78 YAMAHA TY250 TRIALS, must sell. $1200. 656-4604.

1977 YAMAHA 250 TY TRIALS, $1000 or offers. 382-5623.

74 YAMAHA 250 TRIAL, $600. Phone after 5:30 pm. 474-2745.

78 BICYCLES

BUY, SELL, TRADE, REPAIRS. New and used bikes. Qualified mechanic operating own business. Lowest prices (Except buckled wheel). Open 8 a.m.-8 p.m., Sun. 12-5 p.m. Reno Bikes, 2519 Gov't. 384-5514. Dealers, CCM — Raleigh — B.R.C. — Shields — Nishiki. Same day service.

APOLLO 3 SPEED GIRL'S BICYCLE, like new, speedometer, $60. Suitable for 8-13 years. Call 477-5119 between 5-6pm.

ONE BLUE RALEIGH LADY'S 3 speed bike in nearly new condition. $90. 652-2253.

BLUE SWINGBIKE BICYCLE, $60. Good shape, $160 new, 748-1110.

GIRLS BRC MUSTANG 3 speed, excellent condition. 652-3136.

10-SPEED RALEIGH SUPER-coarse Dura-ace Suntour, 4 months old, $300 firm. 598-2752.

BOY'S 10-SPEED BIKE, 21" frame, excellent condition, $70. 595-8569 or 478-0221 after 5.

21" CHIMO 10-SPEED. 477-3635 after 5 pm.

TWO LIKE NEW GIRLS 5 speed Mustang bikes. 652-4362.

GIRLS 3 SPEED CCM GOOD condition. $45. 598-3533.

80 BOATS and MARINE

USED SPECIAL
19' SANGSTER
HARDTOP
—170 Volvo I.O.
—Fresh water cooling.
—Trim tabs.
—Sounder, sniffer.
—C.B., compass.
—Stereo.
—Cabin heat.
—Windshield defrost.
—Spotlight.
—Anchorpak.
—Stainless rod holders.
—O.B. bracket.
—3,500 lb. Calkins.
This is a "Must See" Boat
$6995

Mercury Marine

"It's the Service That Sets Us Apart"

BAYLINER
HOURSTON
GLASSCRAFT
MIRROCRAFT
JOHNSON OUTBOARD
VOLVO—OMC
STERNDRIVES—TRAILERS ACCESSORIES
AT
GIBSON
Powercraft Centre Ltd.
2520 Govt. St. (near Bay)
382-8291

SAVE NOW ON LEFTOVER FISHIN MERC'S

78 4.5 HP	$495
78 7.5 HP	$695
78 9.8 HP	$849
1 only 77 9.8 HP L.S.	$819

HONDA
4 CYLCLE OUTBOARDS
YEAR END CLEARANCE

7.5 HP S.S. Reg. $819	Sale $749
7.5 HP L.S. Reg. $839	Sale $769
9.9 HP S.S. Reg. $979	Sale $899
9.9 HP L.S. Reg. $999	Sale $919

LAYAWAY FOR XMAS NOW AT
MULLINS MARINE
925 Yates St. D-00365A
382-1928 382-4515

80 BOATS and MARINE

RAY MASON'S ISLAND MARINE
C.F.V. SALES FOR VICTORIA
479-8822 479-8807
We have many boats covering all aspects of the Fishing Industry. For information on FREEZER TROLLERS 42' to 54' ICE PACKERS TROLLERS COMBOS GILLNETTERS SEINE HERRING PACKERS DAY BOATS SOME TONNAGE AVAILABLE '5', '7', '8', and '15.38'
RAY MASON'S ISLAND MARINE
C.F.V. SALES FOR VICTORIA
479-8822 479-8807

DOUBLE EAGLE
CAMPION
JOHNSON—ROAD RUNNER
bob whyte marine ltd.
SALES AND SERVICE
Corner Harbour and Resthaven
656-7286 SIDNEY
OPEN EVERY DAY
8:30 A.M. 'TIL 5:30 P.M.

D.J. YACHTS
1975 19' CAMPION Anstey, hardtop, 170 hp OMC, 484 hrs since new. Galley, head, trim tabs, 2 canvas tops, anchor, lifejackets, depth sounder. Fully equipped and ready to go.
To view please call. Randy Boyle, Joyce Omlid or Don White at Bosons Marina 656-5558, or John Teagle, Oak Bay Marina, 598-3366.

HARBOUR MACHINE LTD.
CHRYSLER — VOLVO
Marine gas and diesel engines
Complete Propeller and Shaft repairs
One day service when necessary
Custom Machine and Welding work
31 Erie Street 383-6555

EXPLOSIVE
and toxic fume detectors for Boat and Motorhome. DETECTS— GAS, PROPANE, SMOKE, CARBON MONOXIDE, METHANE ALCOHOL and many other toxic and explosive fumes.
Available at most Marine and Motorhome dealers, or
AUDIOTRONICS ENT. LTD.
631 Fort St. 385-0911
$69.95.........$69.95

WE ARE DINGHY SPECIALISTS
And carry the largest selection in stock in B.C. Davidson, Livingston, Galleon, Haida, Hawthorne, Sportyak and many others. Cartoppers, too.

ALL BAY MARINA
2238 Harbour Rd. Sidney
(Open 6 days 8:30-5:30 Closed Mondays)

NEW LISTING
Vega 27' sloop $22,000
NATIONAL
2060 White Birch Road
Sidney, B.C.
V8L2R1, Tel (604) 656-3966
AND ALSO AT
False Creek, Vancouver

CANOE COVE
Yacht Sales
Open 7 Days a Week
656-5711 659-3918
Evens. 652-4386

DEKS OLJE
The new concept that easily and efficiently preserves and finishes your teak and other woods. Available at most Marine stores. Distributed by
VAN ISLE MARINA
2320 Harbour Rd. 656-1138

INFLATABLE
Boat Centre
OAK BAY MARINE
Sales and Service
1327 Beach Dr. 598-3393

MARAUDER
30' BAYLINER Encounter. Twin 250 Chrysler V Drives, 5 Berths, enclosed head & Separate Shower, H & C Pressure water. Exceptionally clean. $37,500.
Cedar Grove Marina 656-2580

RADIOS—SOUNDERS—RADAR
VHF — Single Sideband — CB radio — Flasher depth sounders — Radar — Chart recording sounders — Sales — Service — Installation.
Ball and Shemilt Electronics Ltd.
1 West Brunside Rd. 386-9414

Tollycraft
LUXURY OFFSHORE CRUISERS
CEDAR GROVE MARINA
656-2580

THUNDERBIRD YACHT SALES
AT WESTORT MARINA
BAYLINER YACHTS
CHB 34 TRAWLERS
CARVER BOATS
CRUISER—A—HOMES
656-5832

Allstate
MARINE INSURANCE
Excellent Rates.
Low deductibles.
HENDERSON REALTY 385-9741

Seafarer 3 Sounder
60 ft./60 fathoms
$139.50
Frederick Geortz Sales and Service, 503 Yates, 386-8375.

Chrysler—Seagull
OUTBOARDS
Sales—Parts—Service
KEN PRASING EQUIPMENT
478-9313 934 Goldstream

34' BRANDLMAYR, PERKINS diesel, radar, radiotelephone, depth recorder, hold, stove, fridge, head, many extras. Suitable salmon charter, commercial fishing, liveaboard. $23,800. 383-0983.

30' GRENFELL DESIGNED MIchener built C.B. motor cruiser, sleeps 4, stove, C.B. radio, HF radio, hot water heater, carpet, new canvas, very nice, replacement value $28,000. Sell for $15,000. 746-7359.

77 22' K & C THERMOGLASS, hardtop with full camper back, forward bulk head and cuddy cabin, head, 288 Volvo leg, 302 Ford motor, 1 season of 100 hours, $9500 595-1209.

20' FIBERPLY TWIN 50 ELECtric start Mercs, complete galley head, cuddy cabin, new canvas back, dinghy, AM FM radio, much more, asking $3500 or best offer, 383-5627.

We want your good used boat over 25'. Many buyers — commercial or pleasure.
SQUIRE BOAT BROKERAGE
384-3363

KAYOT
PONTOON BOATS
Free Brochure
384-3522 479-6468

BOSUNS LOCKER LTD.
580 JOHNSON ST. 386-1308
Inventory sale, November 23, 24, 25, all items 10-25% off.

25 HP JOHNSON, MANUAL, new condition, $525. 477-8884

BRITISH SEAGULL, 10½ HP, long shaft with clutch. 385-3517.

12' BOAT AND TRAILER, 35 Merc outboard. 479-1177.

16' ALUMINUM CANOE, ACcessories, $150. 479-5865.

20 HP JOHNSON, $325. 478-4815.

80 BOATS and MARINE

YOUR 1—STOP MARINE CENTER
Mercury Marine
800 Cloverdale
385-1457

PELAGIC
PACIFIC INDUSTRIES (1974) LTD.
a COMPLETE stock of
FIBERGLASS AND EPOXY MATERIALS
Z SPAR
MARINE PAINTS
428 E. Burnside
VICTORIA
386-1811 386-7814

USED OUTBOARDS
Great selection from 2 h.p. to 100 h.p.
GIBSON POWERCRAFT
382-8291

16' WOOD HULL WITH CABIN and trailer. 1972, 25 hp Johnson. 1973, 2½ hp Seagull. CB radio, all accessories. Asking $1200 386-7325

18' CABIN BOAT, FLYING bridge, electric start 40 hp Johnson, sleeps 2, very seaworthy, $700 or trade for sports car. 479-1249, 479-3740.

1974 K & C 16' FIBREGLASS with canopy, 50 HP Johnson outboard, low hours, E-Z load trailer, immaculate, $3950 firm. 656-2774

NEW 65 HORSEPOWER ENgine, Mercury Thunderbolt ignition, electric start, tachometer, all controls, new battery, CB, gas tank. $1600. 598-2418.

1969-105 HORSE POWER Chrysler engine and controls, for sale whole or separate, motor good for parts, eg. 8 hours on electronic ignition. 383-6156.

SIDNEY OUTBOARD
STERNDRIVE
Mercury Sales and Service
2520 Beacon 656-3221

BARNACLE YACHT CHARTER. A Xmas party cruise up to 10 people. 382-6633

17' SANGSTER, 110 HP VOLVO, I/O, T/Tabs, spare prop, CB antenna, shoreline trailer, $3,500 firm. 479-4068.

MOVING MUST SELL, NEW racing mini hydro-plane, needs outboard. $300. 385-9278, 6-9 pm. Monday-Friday.

19' CABIN GLEN L. WIDTH 8' depth 4', excellent in water, must sell, phone 656-3096 for quick sale.

McQUADES MARINE SUPPLY
For all your boating needs
1252 Wharf St. 388-4343

67 EVINRUDE 60 HORSE power outboard. Best offer. 652-4320.

ROAD RUNNER, 4,000-LB., galvanized, never used, boats 23' 652-5530.

37' COMBINATION TROLLER, 8 ton "A" licence, $125,000 or offers. 478-7866.

40' FIBERGLASS "A" LICENCE troller, 11.6 tons, fully-equipped. Phone 478-3518.

FOR SALE: 38' BOAT, "C" LIcence, fully equipped, Hydraulic gillnet drum. Phone 478-3518.

37' FULLY EQUIPPED A LIcense combination. Phone 758-2332.

14'6" DOUBLE EAGLE, 40 Johnson el., trailer, extras, $2950. 656-2187.

WANTED TO RENT OR BUY, trailer for 24' Reinell. 478-1019, 478-7733.

WANTED: SMALL WOODEN boat for young son for Christmas. 386-6565.

26' PORTA CRUISER HOUSE boat, new engine and leg. $23,000 invested, sell $20,000. 652-3389.

15½' NEW GLASS HULL AND trailer, $500. 383-6545. Before noon or after 9.

12' ALUMINUM BOAT, 6 HORSE Johnson motor, oars, $700 or best offer. 383-3165.

16' K&C THERMOGLASS, 65 HP Merc. Roadrunner trailer, many extras. Offers. 383-8725.

38' WESTCOAST TROLLER, A licence, fully equipped. Phone after 5, 478-0717

14' SMOKER CRAFT WITH trailer and new 9.8 Mercury. After 3, 477-5266.

14' BOAT, $225. 14' KAYAK canoe, fiberglass, brand new, $150. 656-3260

TRADE, HAVE 14½' K&C AND 50 hp Mercury. Want boat to 16' and Mercury electric. 592-9384.

MERCURY PROPELLOR 19¼Dx19P RH, part #B4A-63306-A1, $160. 383-3378 between 5-8 pm.

BAYSHORE FOR
Marine Insurance, 382-7203.

1977, 20HP EVINRUDE, EXCELlent condition. $550. 478-8782

81 SAILBOATS

ANNOUNCING
JUST ARRIVED
ALL NEW TANZER
8.5 METRE
Diesel powered Racer/Cruiser. Big & roomy — like a 30 footer — L.O.A. 27'11", beam 9'6", 7400 lb. Displ.
$31,000
at BOB WHYTE MARINE
Sales and Service
656-7286
Corner Harbour and Resthaven

D.J. YACHTS
Sparkman & Stevens — Hughes 25 — Strong stiff, comfortable, safe and fast cruising sloop. Main, Jib 7 150% Genoa — 6 HP O.B., S.S. Rigging, galley, anchor, rope, chain etc. Exceptionally clean, fully equipped and ready to sail. Asking $12,750. Call Randy Boyld, Joyce Omlid, Don White Bosun's Marina 656-5558. John Teagle Oak Bay Marina 598-3366.

MORNINGSTAR
Custom modified for liveaboard or cruising Grampian 30. Wheel steering, hydrovane, RDF, depth sounder, log, knotmeter, anchor windlass, chart table, fireplace, unifridge, teak sole in galley. 2 dinghies with motor. Cruising sails and complete spinnaker gear. Recent survey $40,000 plus, offers on $38,500. 383-2512 days, 656-6442, 385-7871

FORTUNE 30
Late model. Volvo diesel, RDF, Force-10 furnace, stove and oven, Wagner hydraulic steering, custom interior layout with aft cabin. Treat yourself to this beautiful cruiser. Must be seen. On display. Offers on $39,900. Gypsy Yacht Sales. 2270 Harbour Rd., Sidney 656-5591.

COLUMBIA 22, $7500. CALL after 5, 652-4388.

WANTED: LAZER, GOOD CONdition. 477-6790.

15½' SNIPE, $250 OR BEST offer. 477-5408.

81 SAILBOATS

COLUMBIA 27
1977 8.3 model. Little use since new. Atomic 4, VHF, shorepower, Force-10 furnace, Lewmar 2 speed winches, teak cabin sole. Beautiful teak interior laid out for comfortable cruising for four. On display. Offers on $31,900. Gypsy Yacht Sales. 2270 Harbour Rd., Sidney, 656-5591.

CAL 25
Elec. start Evinrude 9.9, just serviced. Three sails plus spinnaker, dinghy, sounder, knotmeter, sleeps 4, good example of this popular model. Will trade for good Cal 20. $10,900. On display Gypsy Yacht Sales, 2270 Harbour Rd., Sidney, 656-5591.

HAIDA 26, NEW EPOXY PAINT, hull and decks, new main, new 153% Genoa, reefable to 120, spare main, working jib, new ¾ oz. full cut radial, new ¾ oz flat, cut radial, new Merc 110, PHRF rated- 3.65. Full price, $14,500. Phone Ron, 384-8075 pager 370 or Call 595-1902 after 6 pm.

26' GRAMPION
Near new, 9.9 Merc. O/B, complete sail inventory, 5 berths. Enclosed head.
CEDAR GROVE MARINA
656-2580

ERICSON YACHTS
Anglers' Anchorage Marina
933 Marchant, Brentwood Bay
652-3531

32' SLOOP "ATHENA" LOADED well maintained, Volvo engine, 6'4" headroom, enclosed head vanity, six sails, sleeps six. Just surveyed. Float 9, Fishermen's Wharf Victoria.

VICTORIA HONDA
OUTBOARDS for the sailor
7½ hp and 9.9 hp in stock
2851 Douglas 386-8364

ALL TEAK 33' DE VRIES Lentsch Diesel Cutter Classic, Ocean tested, offers on $28,900. Victoria Boat Mart, 453 Head St., 383-3324.

GRAMPION 26, EXCELLENT condition, fully equipped for racing and cruising, asking $14,000. 477-5094.

18' ALL WOOD FIREBALL, DAcron main and jib, 22' mast, $800 or trade for sports car. 479-1249, 479-3740.

CAL 25, RACE EQUIPPED, depth sounder, barient winches, 2 mains, 2 jibs, spinaker, Honda, $12,000. 656-2095.

SAILTREND
1157 Newport 592-2711

26' THUNDERBIRD IN EXCELlent condition, fully equipped. $6500. Call after 6, 595-5640.

26' SAN JUAN, DELUXE INterior, heater, sounder, anchor, $16,000. 112-946-2701.

SPENCER 33, AFT CABIN, DIEsel auxiliary, 5 sails, recent survey, $35,000. 386-2325.

16' CATAMARAN SAILBOAT, good sails, asking $1,000 best offer. 384-2981.

16 FT. HOBIE CAT. EXCELlent condition- like new. 658-8361.

O'DAY QUALITY DAYSAILER, 17' including trailer and moorage, $2300. 658-8188

92 SPORTING GOODS

INTERNATIONAL KNIVES
RIFLES — PISTOLS — SHOTGUNS

BLACK POWDER KITS!
Mountain Rifle — CVA Kentucky Rifle (flint or percussion) — Hawkin Rifle — Winchester HI — Wall — Colonial pistol kit — Shooters' kits — Knife kits — Browning Finishing kits — Black powder cleaning kits.
ACCESSORIES
Flasks — Horns — Ball startons — Nipple wrenches — Bullet moulds — Cannon fuse — Black powder & caps — Flints — Solvents, etc.
SPECIAL! Colt belt buckles in silver & gold.
We have the edge!
575 YATES ST. 383-2422

Robinson's
Check Our Prices
RIFLES—Mann/Schoenauer 30/06, 3x7 Mint, $895. Win 73 44/40, $399. Sharps & Hankins 52 Rim Navy $279. Enfield 1875 .577 Cal., $144. Win 30/30 saddle ring, $249. Rem 30/06, $299. Marlin 45/70, 1½x4, $299. Le-Enfield .303, $49. Savage .284 4X, $324. SHOTGUNS—S.K.B. Cent. Trap, $599. Noble .12 G Pump, $119. Stevens 12G Dble., $149. Brevette 12G Dble., $199. Win. 12G Pump 3", $179. New Browning 12 G. Pump, $298. PISTOLS—P.38, 9mm, $229. Luger 1916 9mm, $339. Webley .32 auto., $69. Colt .45 auto, $289. Colt 22 match/target woodsman, $329.
REMEMBER
CASH FOR UNWANTED GUNS
Free 1-yr. Layaway Plan
1307 Broad 385-3429

FRANK WHITE'S SCUBA SHOP
832 Fisgard 385-4713
LEARN TO DIVE!
Next complete Scuba Diving course begins November 13.
INTERNATIONALLY Recognized Certification
PLANNING TO TRAVEL??

EXPLORE INNER SPACE
Learn to Scuba Dive with us.
Basic + Advanced Courses
Basic Course, starting every month. Find out more about the Hottest Sport Going. Call us at 386-7528 or drop in at:
SEA TREK
DIVE CENTRE
1817 DOUGLAS

PLAY-MOR
RECREATIONS LTD.
Billiard Tables, Shuffleboards Foosball, Cues and Accessories
Order Now for Christmas
Games Room Lights
517 KELVIN 384-3332

RIMPAC DIVERS Ltd.
Annual Sale of new and used wet suits plus a sacrifice price on dry suits. A price for everyone but quantities are limited. Visit the shop at 9818 5th St., Sidney.

FOOSEBALL
The exciting home soccer game, special price: $275, while they last. Also, new and used pool tables. Aco Enterprises Ltd. 517 Esquimalt Road, Monday to Friday, 384-8913.

PRO. SNOOKER EXHIBITION. See Jim Wych at Woodwards Mall, Nov. 20-25. Information Island Billiard Supply, 620 Johnson St. 388-4031.

1978 JACK NICKLAUS SPECIAL Tourney golf clubs, lh. Putter, bag, shoes, cart. Still under warranty, total cost $450. $300 firm. 386-2589.

FISCHER-WEDLEKINGS SKIS, 195 cm, good condition. Marker bindings, poles. Boots, ladies size 8 Raichle, press. Men's Bauer black Panthers, 9½, 656-6353.

WEIDER 150 LB. IRON WEIGHT set, $80. Abdominal board, $30. 386-2329

LADY'S MUNARI SKI BOOTS (Rally Elites), size 5½, used twice; Lady's small down ski jacket. 386-1771 evenings.

HK91 308 CALIBER RIFLE AS new. 592-2041 after 5.

92 SPORTING GOODS

MAUSER SHC, $150; 9MM Astra 600, $150; Browning .22 pump, $125; .357 Maverick, $100. 598-7056 after 5 pm.

FOR SALE: ONE WINCHESTER Cheyenne 44-40 Model 94, carbine, in its carton, $325. MACLEODS, Sidney, 656-5921.

MUNARI SKI BOOTS, SIZE 8 and Lange skates size 8½, both new condition. Excellent prices. Doug 595-7694.

SIZE 10 LANGE BOOTS, HEAD skis, Lange bindings and Yamaha folds, after 5, 388-5893.

MENS SKI BOOTS, SIZE 10-10½, Ladies 7½. Rossignol Skis 175-195. 592-2521

SMITH AND WESSON 38 SPEcial stainless, 4½" combat 135, casings, dies, etc. 658-8276.

WET SUIT, ¼", PANTS, TOP; 30/30 Winchester rifle, 479-0008 388-6068.

ROWING MACHINE, TOP OF the line. Like new. $55. 598-8145.

SIZE 7 MUNARI BOOTS, AS new, $50, 384-6470, 478-2441.

SKI BOOTS, M9½, TYROL, EXcellent condition, $50. 477-5836.

303 PARKER HALE, $150 OR best offer. 385-0845.

MUNARI SKI BOOTS, MENS size 9, like new $100. 592-3193.

93 CAMERAS, SUPPLIES and PHOTO FINISHING

bill's photo supply
DOWNTOWN at
1672 Douglas
383-7443
LANGFORD at
800 Goldstream
478-2712
2047 Oak Bay Ave.
592-3122
THIS WEEK
Featuring
4x5 and 5x7 cameras and accessories, Linhof tripods amd Victoria's largest selection of photographic enlargers.

city photo
1227 Gov't.
385-5633
WE BUY, SELL AND TRADE GOOD USED CAMERAS

PENTAX SPII 55 MM, 28 MM and 135 mm Takumar lenses, accessories $400. Also 200 mm screw Takumar $130. 383-5264.

Expansion Sale now in effect a all 7 ISLAND COLOUR LABS Locations, 384-2242.

SLIDE PROJECTOR, SCREEN, Konica camera, mint condition. $450 or best offer. 656-5689.

HASSELBLAD SYSTEM, $3500, for details call, 385-2176.

MAMIYA C220 WITH 180 MM telephoto lens, 598-7568.

96 RANGES, STOVES and FURNACES

HEATING COSTS TOO HIGH? Relax, there is an answer. Install a "Johnson Energy Converter" alongside your oil furnace. You can heat your entire home with wood. Come and see the compact unit at The Stove Shop, 733 Goldstream Ave, behind The Westwind Motor Inn in Langford on Hwy 1A. 478-0322. Closed on Monday.

SPACE OIL FURNACE, SEMI-automatic, oil tank, copper tubing. 382-1984.

30" INTERPRISE GAS RANGE, as new. $350. 595-1278

WOOD STOVE, LARGE $250, small $130. 592-3605.

OIL STOVE, GOOD CONDITION. $45, best offer. 384-6935 after 6.

OLDER FRIDGE AND STOVE for sale, good condition. 382-0930.

97 FURNITURE

MATTRESSES
INVEST IN THE BEST
INVEST IN REST
B. F. Goodrich foam rubber mattresses guaranteed for 20 years. Latex foam rubber automatically adjusts to variations in weight giving even support the full length of the spine. They are comfortable, cool, hygenic and are made in a fire retardant ticking. 3'3" $159 — 4'6" $189 — Queen, $229 — King, $299. Box springs to match. Polyfoam mattress topper pads, single $8.55, double $11.85. Queen $14, King $17.75. Angle iron bed frames with rug rollers $34.
IMMEDIATE DELIVERY
Gregg Furniture
2300 Douglas 388-7365

LA-Z-BOY RECLINER SALE
EVERY LAZY-BOY IN THE STORE IS ON SALE. CHECK AND COMPARE.
Tillicum Furniture
Hillside Shopping Centre
595-3331

Deluxe Style & Quality
3-ROOM GROUP
Living Room, Kitchen & Bedroom
COMPLETE ONLY $1290.
Available as Low as $50 Down and $50 Per Month. Includes 5% Tax & Financing. 36 Month Plan on Appr. Credit. First Monthly Payment FEB. 1979.
The Traders
388-6264 715 Finlayson
Wide Open . . . 7 Days Per Week

LUNDS . . .
Buy or Sell
Your Furniture
At Auction
386-3308

HANGING CHAIR AND FLOOR stand, $149.95; 6 styles of Peacock chairs starting at $94.95; deluxe rocking chair $159.95; laundry hampers, wall shelves, floor mats, large handpainted umbrellas and lots of stocking stuffers. Chula's, Market Square, 382-4931. Victoria's most unique Wicker and Rattan shop.

4 PCE. BROWN AND CREAM chesterfield set $525; Boshart cedar chest 45x18 with drawer $195; oak projection table 16x21x33 $50; black recliner $75. Mel's Bargains, 3460 Quadra St. 384-3152. Chargex and Mastercharge available.

ANTIQUE BRASS AND CAST iron double bed. 595-1278

QUEEN SIZE 4 POST WAterbed, first $250. 595-2996.

CEDAR CHESTS FOR CHRISTmas. 479-1757.

PALE MAUVE SOLID GLASS tiffany lamp, $65, 479-1117.

97 FURNITURE

ANTIQUES
Shipment from Britain just arrived of bargain priced quality antiques. Compare our prices! P & A Jones, 611 Dunedin (Bisects Gorge, Burnside & Douglas.) Open 10-8pm

BRAND NEW 5 PC. BEDROOM suite, consists of double size box & mattress, 4 drawer chest, dresser & mirror, headboard. Complete for only $329. Echo Furniture 704 View St. 384-2214.

SEE OUR SELECTION OF UNpainted furniture, chest of drawers, rockers, nite tables, bookshelves, desks, chairs, etc. Echo furniture 704 View St. 384-2214.

LARGE SELECTION OF SOLID woods and metal dinette and dining room suites — see them now during our storewide sale. Echo Furniture 704 View St. 384-2214.

LELUXE CANOPY WAterbed, 6 drawer pedestal, overhead lighting, corner shelves, bookcase headboard, $1,200 value, sell $550. 595-2996.

TERRIFIC CHRISTMAS GIFT — cedar chests, colonial style, mediterranean and modern. Brand new for only $158. Echo Furniture, 704 View St., 384-2214.

DANISH ROCKING CHAIR, $85; modern desk chair, solid oak arms and legs, orange vinyl seat, $85; both excellent condition. 479-0160.

KMAR ORIENTAL RUG, SAND and green, 8'3"X11'3" with underlay, $240; 5X7 rug, rust and beige, $110' blonde 3 piece bedroom suite, $80. 598-6275.

SOLID TEAK CABINET WITH 6 felt lined drawers, beautiful brass hardware, complete with 124 pieces of Sheffield stainless cutlery, $600. 592-7072.

ONE-YEAR-OLD NATURAL pine sofa, chair and three tables, $500 or best offer. 595-4662, after 5 pm weekdays only.

SINGLE BED, COMPLETE, new, includes box spring, mattress, frame and headboard, asking $210. Call 384-0657.

MODERN DINING ROOM OR kitchen suite, 6 chairs one large table, excellent condition. Asking $250. Evenings 388-9415.

TRIPLE DRESSER, MIRROR, chest, two night tables, matching desk. All six pieces, $250. 479-4755

CAPTAINS BED FOR SALE. Sealy mattress and posture board. 3 drawers and shelves, offers, 477-2088.

QUEEN SIZE WATERBED, headboard with bookshelves, heater, etc. 1 yr. old, $425. 721-5273.

SEVEN PIECE TEAK BEDroom suite queen size, 2 years old, cost $2900 new, sacrifice at $1500. 656-7175.

RECORD CABINET $15, 4 steel single beds $10 each, tv stand $6, zig zag and cabinet $75. Aqua-sofa bed $40. 382-0225.

NEW, QUEEN SIZE WAterbed bladder, heater, liner and hardware. $240 value, sell $120. 595-6646 evenings.

CUSTOM BEDS: CAPTAINS $130, mates $125, bunks $110. 479-7400.

POPULAR TUB-STYLE REUpholstered chesterfield and chair. 598-8206, afternoons and evenings.

TWO CHAIRS, LOVESEAT, bookcase, coffee table. Call 386-2802 after 5 pm. Offers.

KINGSIZED WATERBED, MATtress, lights and dimmer switches in headboard, $350, 652-2927.

CHESTERFIELD, 3 PIECE sectional, Avacado and rust tones, like new, $400. 478-1115.

HANDYMAN SPECIAL BEAUtiful mahogany table and 4 chairs, first $150 takes, 383-5760

WANTED: COLONIAL STYLE Hideabed, good condition. 598-6723, 383-5477 After 3:30

TWO MONTHS OLD HERCUlon davenport, cost $189 new, $95. 384-5827

KINGSIZE WATERBED FOR sale, heavy duty liner, heater. 656-6015.

GIRL'S FRENCH PROVINCIAL Captain's bed in new condition. 478-4655.

BROWN 3 PIECE SECTIONAL chesterfield, good condition. 595-7079

SOLID OAK DINING ROOM table and 6 matching chairs, $900. Call 721-3507.

MOVING, MUST SELL, ALL furniture, baby's furniture, stove, dryer, etc. 386-7419.

DINETTE TABLE AND 4 chairs in good condition, reasonable price. 383-0797.

KROEHLER 4 PCE. PINE LIvingroom suite, must sell, $750 or best offer. 592-7341.

BROWN AND GOLD LOVEseat, excellent condition, 595-1216.

WALNUT EXECUTIVE DESK, 72x36" bargain $230, evenings 592-6282.

FRENCH PROVINCIAL CHAIR, newly upholstered, perfect condition. 592-7064

98 TV. STEREO, RADIO SALES and SERVICE

5 YEAR WARRANTY
1978 20"
SERVICE
ELECTROHOME
COLOR TV
RENT TO OWN
AS LOW AS $22 per month.
NOTE: Rent to own available for any size, any make.
ALSO—we rent color TVs $25 per month—$10 delivery.
CITY CENTRE TV
OPEN 10 A.M.-9 P.M.
6 DAYS A WEEK
477-6971
Next to K Mart in the Mall

RENT OR PURCHASE
BRAND NEW
ADMIRAL COLOR!
Trade up to this 26" Deluxe Credenza style console TV Model 26C8211 with M5000 solid-state chassis—Made in Canada. With 3 year warranty $799.95. Less working appr. trade-in $150.00. Your difference only $649.95. NO CASH PAYMENT REQUIRED. Available as low as $26.04 per month starting FEB. 1979. 36 payments on appr. credit includes 5% Tax, financing and 3 FULL YEARS Warranty on ALL Parts and Labor.
Wide Open . . . 7 Days Per Week
The Traders
388-6264 715 Finlayson

PANASONIC 8 TRACK AND cassette, am/fm stereo, $270, Phone 478-8769.

ELECTROHOME, 20" PORTable colour television, $200 383-9465.

OLDER RECORD PLAYER combination, attractive cabinet, fine condition, $115, 598-3988.

NEAR NEW HITACHI STEREO system, best offer. Phone 658-5160.

PACE 144 23-CHANNEL CB, $125; Craig 8-track house unit, $50. 478-0630.

DUAL 1229, PILOT 540, EPI 180, Package, $800 or best offer. 595-8061 after 5pm

ALMOST NEW PARLOUR stove, $75. Phone after 6:00 479-3754.

SANSUI 221 AMP AND TURNtable, offers, 652-2477.

98 TV. STEREO, RADIO SALES and SERVICE

RENT A TV
Or trade up to Admiral Model 20C8038 Color TV with M5000 solid-state chassis by ROCKWELL INTERNATIONAL — Made in Canada. With 3 yr. Warranty $549.95. Less Appr. Working Trade $100.00. Your Difference Only $449.95. NO CASH PAYMENT. Available as low as $18.02 per mo. Starting FEB. 1979. 36 payments on appr. credit includes 5% Tax, financing and 3 Full Years Warranty on All Parts and Labor.
Wide Open . . . 7 Days Per Week
The Traders
388-6264 715 Finlayson

Electronic Remote Control
26" ADMIRAL COLOR TV
Deluxe Model 26C8401R with M5000 solid-state chassis, UHF & Mid-Band with 3 Full Yrs. Warranty $1105. Less Appr. Working Trade $275. Your Difference Only $830. NO CASH PAYMENT REQUIRED. Available as low as $33.27 per month starting FEB. 1979. 36 payments on appr. credit includes 5% Tax, financing and 3 Full Years Warranty on All Parts and Labor.
Wide Open . . . 7 Days Per Week
The Traders
388-6264 715 Finlayson

HOMARK
Mid-Band
TV converters
—$10 DOWN (O.A.C.)
—WE PAY THE INTEREST
—FREE in-home demonstration
—FREE DELIVERY
595-7111

FREE ELECTRONIC VIDEO TV Game with purchase of ZENITH 25" Mediterranean console with electronic tuner fitted with midband or 25" RCA Colortrak with mid-band — Pay only $899 at Butler Brothers, 1720 Douglas 383-6911.

HELP
Too many color TVs taken in trade. Come in—make an offer. CITY CENTRE TV, next to K-Mart in the mall, open 10-9 p.m. 6 days a week.

26" Philips Modular 4 colour TV, 3 yrs old. A-1 condition. $399.95. 6 mos. warranty.
ATLAS STEREO AND TV
763 Fort St. 385-2712

TOSHIBA STEREO SYSTEM
SB 620 receiver, SR 250 turntable, SS470 speakers, attractive-dependable. A great Xmas gift. 656-6715.

SANSUI 8080 RECEIVER, 80 watts per channel, BD 2000 turntable with Empire 4000-1, Porlinear Stage 5, 60 watt speakers. $600. 652-2927.

PRE-GRAND OPENING SPEcial. 110 volt or 12 volt Black and White televisions $95. Cedar Hill T.V. and Sound, in the Cedar Hill Shopping Centre.

HITACHI
MAGNAVOX
PHILIPS
Miscellaneous used colour TV sets from $149. with warranty. ELECTRON TV, 100 Burnside W. 383-5432.

SANSUI 5000X RECEIVER AND 2 Sansui SP 2000 speakers, excellent condition, offers on $750, 474-1045.

SHERWOOD FM RECEIVER, $100; Heath AM tuner, $15. Ph. 479-6555.

SANSUI SR-222 TURNTABLE, Sansui 441 receiver, ultimate speakers, $350. 658-1182.

SONY REEL TO REEL, 3 FERrite heads, 8" reels. one year old, $300. 386-7826 between 5-7pm.

99 GROCERIES, MEAT and PRODUCE

NORTH DOUGLAS DELICATESSEN

New Zealand Edam	1.59 lb.
New Zealand Gouda	1.59 lb.
Canadian Mozzarella	1.69 lb.
Canadian Cheddar (Mild)	1.79 lb.
Cooked Roast Beef	1.99 lb.
Cooked Imported Ham	1.99 lb.
Turkey Roll (Lt & Dk)	1.99 lb.
Fresh Frozen Quail	1.49 ea.
Canadian Pheasant	3.49 lb.
Cuban Lobster Tail	10.99 lb.
Peeled Frozen Prawns	5.99 lb.

3891 Douglas 479-1827

WILLIAMS
QUALITY MEATS 795 FORT ST.
384-0525 — 384-0526
GRADE "A" FREEZER BEEF
Sides $1.45 Hinds $1.69
Full Baron $1.59
Cut—Wrapped—Frozen
Price per pound increases due to trim, etc.

LE COTEAU FARMS
Spartan and Macintosh apples, from the grower. Graded to size. 304 Walton Pl. (off Oldfield Rd) 658-5888.

CUSTOM JUICING AND PROcessing Service; We'll buy your Fruit where is or delivered; Call Bezzola's 112-743-5393.

SUNRISE MILK. WHOLE MILK goodness, great savings. Free delivery. 479-1118.

CAULIFLOWER, CABBAGE, and potatoes. 652-1582 6858 Pat Bay Highway

K-MART AREA, CANNING TOmatoes, $5 for 20 lbs. 3965 Shelbourne St.

HONEY IN YOUR CONTAINers 68¢/lb. special ends Nov. 30. Babe's Honey Farm 658-8319.

100 MISCELLANEOUS FOR SALE

HEAVY DUTY ALUMINUM framed window 2'x10' $40. 479-2209.

BASEMENT SALE, FURNIture, ironer, sinks, miscellaneous. 591 Latoria Rd. 478-4396.

DRAPES, WIDTH 17'4", length 7', Oatmeal color some blue, $75. 383-6933

40" GE RANGE, $20; REMINGton typewriter $35; Round back mandolin $50. 384-3915.

ONE SWING SET $25, BABY swing $15, hairdryer $10. 386-9319.

6" PROFESSIONAL PLANER with motor and stand. $320. 386-1643 evenings.

MOFFAT SIDE BY SIE FRIDGE and freezer, frost free, 4 years old, coppertone, $400. 478-1010.

WASHER, DRYER, FRIDGE and stove, two 25" colour tvs. 385-1733 388-6275 pager 607.

NEARLY NEW MANICURE machine and KD cedar, glass top, coffee table, 479-0355 after 5 pm.

KENMORE PORTABLE WASHer, spin dryer, good condition, $100 Firm. 477-1196 After 5

MAHOGANY KITCHEN CABInet, 6' with stainless steel sink, faucet and taps. 382-3791.

PICK-UP TRUCK CANOPY, 6ft, windows, best offer. Phone 388-5283.

ANTIQUE CARPETS, 1 BEshire $650; 1 Belouchi $300; 384-3878.

DIAMOND PANED LEADED window units, many sizes. 385-4810.

ENGAGEMENT RING VALUED at $1000. Asking price 40%. 384-0806.

50 YARDS OF GOOD USED carpet, green short shag, $250. 478-2144.

MOVING, HOUSEHOLD FURnishings and garden tools. 382-6903.

100 MISCELLANEOUS FOR SALE

AUCTION
FRIDAY — 7:00
3 NEW WATERBEDS
20 Mattresses SF
FURNISHINGS
6-30" Ranges
Over 300 lots for your inspection
Kilshaws Auctioneers
1115 Fort St.
384-6441

NEW AND USED
2 Pc Chesterfield suites $219.00 to $699.00; 4 pc. Chesterfield suite $939.00; Swivel rocker $169.00 to $199.00; Hide-a-Beds $149.00 to $279.00; Love seats $159.00 to $199.00; Round solid wood tables and 4 chairs $339.00 to $439.00; Duncan Phyfe drop leaf table and 5 chairs $549.00; 5 pc Kitchen sets $64.95 to $149.00; Set of 4 Dining Chairs $99.00 to $259.00; China Cabinets $129.00 to $379.00; Drop front desks $99.00 to $529.00; Complete bedroom suites $249.00 to $408.00; Single beds $59.00 to $189.00; Bunk beds $189.00; Chests of drawers $59.00 to $199.00; Dresser $69.00 to $129.00; Cedar chests $119.00 to $249.00; Bedside tables $24.95 to $59.00; Vacuum cleaners $24.95 to $59.00; Electric heaters $7.95 to $19.95; Fire screens $24.95 to $44.95; Fire grates $12.95; Use your Chargex or Master Charge.
PANDORA FURNITURE LTD.
1050 Pandora Ave. 383-6319

OFFAT FRIDGE $75; NEWLY recovered sofa bed $199.95; Frigidaire manual defrost $58; chesterfields from $49.95 to $75; Loveseat $118; high back sofa and chair, in excellent condition $568; Queen size box and foam mattress $175; double size mattress, only $68.88; rollaway cot, spring filled mattress $98.88; large storage cabinet $199.95; a set of 4 black vinyl bar stools $49.95; Baycrest 19" colour TV $175; Brentwood 12" solid state black and white TV $69.95; used rockers, recliners and occasional chairs from $25 to $99.95
The Traders
388-6264 715 Finlayson
Open nights 'til 9 p.m.
Sat. 'til 6, Sun. 12-5

ANTIQUES, OAK CARVED hall stand. Mahogany wardrobe. Oak mantle. Sideboards. Used modern furniture. Wood double bed complete, $100. Teak buffet, round table, 4 chairs, $235. Kitchen sets, dressers, small tables, carpets, game table, occasional chairs, pictures, skates, books, china, baby items, stereos, tapes, records, large and small appliances, reconditioned bicycles, lawn mowers, tools, tires, numerous miscellaneous items. This weeks special's 4-piece bedroom suite, $235. Deep freeze, $150. Captains bed, $50. Overstuffed chesterfield, 2 chairs, $175. Bill's Bargain Barn, Craigflower and Tillicum, 384-5235. Tuesday - Sunday.

MUST SELL NOW!
Discontinued Models, Scratch and Dent! FURNITURE, APPLIANCES & COLOR TVs. Discontinued up to 50% Off. Reg. List Price. Many items . . . Trade-Ins Welcome.
The Traders
388-6264 715 Finlayson
Wide Open . . . 7 Days Per Week

WE HAVE FURS
Jackets, Coats and Stoles, all in "nearly new" condition. Also a lovely selection of winter fashions-all stock by our clients on a consignment basis.
Repeat Performance
2027 Oak Bay Ave., at Foul Bay
"Located in the Oak Bay Mall"
11-5pm, Closed Mondays, 595-5432
"We sell for you and to you"

HOT TUBS
SAUNAS
FREE ESTIMATES
Kosmar Industries
2951 Bridge St.
384-2623, 479-9492 after 5 p.m.

SPEED QUEEN
Dryers TO CLEAR: $299.95
ACTIVE
FURNITURE DISTRIBUTORS
566 David 382-8274

383-6222
Plantarium
Several new varieties of Kalanchoe $2.50-$5.00, Boston ferns $8-$15, Christmas cherry $3. Lower Commerce Mall next to View St. Parkade.

VACUUM CLEANERS
Over 200 reconditioned and guaranteed, from $25 up. Current models: Compact, Electrolux, Kirby, Filter Queen, Hoover, etc. Compact demos available. We take trade-ins. Mr. Sweeper, 2 stores: 906 Esquimalt Rd. at Head St., and 8-310 Goldstream, New Commerce Mall, 474-1011, 386-3717.

NATIVE ARTIFACTS
Tuesday, Nov. 18, 7 p.m. Haida, Tlingit & Salish Baskets. Shaman's Rattle. Navaho Blankets, etc. Consignments are still being accepted for this fine sale. LUND'S Auction, 926 Fort St. 386-3308.

EATON'S WAREHOUSE STORE
749 View St.

SHARP GIFT IDEAS!
KNIVES — Hunters — Campers — Fishermen & Housewives — Salesmen — Collectors — or whatever your business we have a knife to suit your need.
International Knives
574 Yates 383-2422
(across from the Post Office)

13 CU. FT. FRIDGE, 26 YEARS old, good condition, $100. 592-3928

HIDE-A-BED, 2 YRS. OLD, very good condition. 386-3836.

100 MISCELLANEOUS FOR SALE

USED SEWING MACHINES
USED CABINETS
2 Singer portables $49. ea; Zig Zag portable $75; Singer Touch and Sew $98; Singer Featherweight $99; Singer Touch and Sew, fully automatic $148. Many more. All 1 yr. guaranteed. Eureka and Hoover vacuums. Sawyer Sewing Centre, 840 Fort St. 388-6228.

GARAGE SALE: 730 VIOLET. Couch and chair, $35. 21" TV, $40. Bookshelf, $10. Dresser, $45. Kitchen set, $35. Antique fireplace cover, $20. Round teak table broken leg, $25. 18' all wood Fireball sailboat, $800. Overstuffed chair, $5. Lamps, $5. Queensize waterbed, $125. Single bed, $40. 479-1249.

HEATING COST TOO HIGH? Relax, buy a Fisher stove. You can heat your entire home with wood. See a "Grandma" blazing away at our store. We also carry top selection of brass, etc. suitable for Christmas gifts. The Stove Shop, behind the Westwind Motor Inn in Langford on Hwy 1A. 478-0322. Closed Monday.

PS
"THE PLASTIC SHOP"
2105 DOUGLAS ST., 386-1477. ONE STOP SHOPPING FOR ALL PLASTIC PRODUCTS, Industrial Plastic.

Victoria (2) COOKSHOP
VICTORIA'S FIRST
Scoop and Reject Shop
575 Johnson St. 385-6213

Small Appliances
Sales—Parts—Service
Toasters, Irons, Kettles, Lamps, Etc.
HASTINGS APPLIANCES
2006 OAK BAY 598-3011
2100 DOUGLAS 386-7734

KOLDRAFT 200 POUND ICE cube machine, 6' refrigerated pastry case, 3 door Foster fridge, 2 door sliding glass cooler, double head Taylor soft server; plus other miscellaneous restaurant equipment and furnishings. 386-1813.

McDONALD SUPPLY
Amana Radar Range
307 GORGE RD. 386-6745

SPECIAL NOV 21-25
MEDOC GRAPE CONC.
Vin-Pro-French
100 fl. oz. — $13.95
HAMILTON HOPS & GRAPES
Wine and Beer Supplies
464A Burnside Rd. E. 388-4511

UNIVERSAL TRADING Centre, 584 Johnson Upstairs Warehouse. Bargains: tools, furniture and fridges, curios, glasswear, pictures, stereos, cameras and jewellery. 383-9512. We Buy, Sell and Trade.

LADY'S GENUINE PIG SKIN coat with young fox collar, full length, beautifully tailored, excellent condition, size 32-34, fits 5'7"-6', new $375, sell $275. Also man's pig skin coat, size 38, good condition, $50. 595-7274.

MOVING MUST SELL: ALL leather couch and chair, cost $700 will sacrifice $475. Old style ¾ bed, $75, kitchen table and chairs, $20, Cowichan Indian sweater, medium large, like new $50. 592-4913.

LINENS, PURE COTTON PERcale sheets for double bed, $10 each, table cloths and serviettes, perma-press King size sheets and pillow cases, $11 a set, Electrolux AP100, $200, soda water maker, $15, curtains. 592-7072.

1930'S OVERSTUFFED SOFA, $125. Turn of century chaise lounge with dark oak trim throughout, $275. Antique oak desk. Ornate dark wood fireplace front taken from old house, $175. 652-4740.

24X40 OAK LIBRARY TABLE $125; 48" rollaway cot $69.50; green hideabed $85; 3 pce. stereo and speakers $60. Mel's Bargains, 3460 Quadra St. 384-3152. Chargex and Mastercharge available.

HOMELITE
CHAINSAWS
SALES—PARTS—SERVICE
GIBSON POWERCRAFT
2520 Government 382-8291

"D & R MOWERS"
Have your garden equipment winterized now at winter rates. Free pickup delivery. 615 Chatham. 384-5551.

USED APPLIANCES, fridges, stoves, washers, dryers, Hoovers, wringer washers, deepfreeze. 30 day warranty. Bill's Bargain Barn, Craigflower and Tillicum, 384-5235, Tues.-Sun.

KITCHENAID PORTABLE dishwashers, 5 colours, in stock, 3 cycle, with maple tops, order now for guaranteed Christmas delivery. Kenyon Sales, 386-1214 (24 hrs.) service.

VINYL CARPET RUNNERS. Exciting new pattern 27" wide, long lasting, three colors to choose from. 99¢ lineal foot at The Plastic Shop, 2105 Douglas St. Ph: 386-1477.

L0% OFF ON ALL GIFTWARE items, copper, brass, delft blue, linen tea towels, aprons etc. The Dutch Latch Restaurant and Gift Shop, on the Malahat. Open 7 days per week.

FOUR BURNER ELECTRIC stove, automatic timer, $150. 10-speed bicycle, $75. Naugahyde reclining chair with heater and vibrator, $65. Older style bedroom suite. 598-7134.

TO ENYOY YOUR CHRISTMAS gift shopping, do some of it at THE ROCKHOUND SHOP, 777 Cloverdale, 388-5341 (Tues. to Sat.) "A fascinating place" — Discover us soon!

DOUBLE BED, WHITE BEDroom suite, 33 balls white phentex sky knitting yarn 75¢ each, two slice Sunbeam Toaster $7, two FR78X14 steel belted summer tires $7 each. 477-0345.

1964 DODGE PICKUP, 1969 Dodge cab, small camper complete with furnace, fibreglass new canopy for Doge pickup, thermofax copier complete with paper. 385-1222.

GARAGE SALE FEATURING children's clothing and assorted items. Sponsored by the UVic Daycare. 10:30 am, Saturday November 25th at 586 St. Charles St.

STIHL Chainsaws
SALES—PARTS—SERVICE
GIBSON POWERCRAFT
2520 Government 382-8291

BEST OFFER
Modern chestfield and 2 chairs, Stereo Hi-Fi. Moving must sell. 477-3139.

PRO. SNOOKER EXHIBITION. See Jim Wych at Woodwards Mall, Nov. 20-25. Information Island Billiard Supply, 620 Johnson St. 388-4031.

A DISHWASHER FOR A FAMily gift? Select Inglis Sterling model @ $479 or Maytag portable @ $589 at Butler Brothers 1720 Douglas 383-6911.

SILVER PLATED HAND chased wine goblets, hand carved Rosewood inlaid coffee tables. All imported. Gift idea. Factory prices. 384-4292.

2 CIRCULAR SAWS BLACK AND Decker, both near new $20 each; Jig Saw $18, Electric drill $18; Some carpenter hand tools plus mechanic tools. 479-2209.

THREE BOYS BICYCLES. $15, $25, $35. Youths' bed, $25. 479-1951.

UPRIGHT FREEZER, GOOD condition, $250. 383-3351.

ONE POWER POLE, 1L0 AND 220 volt outlets, $85. 658-5133

COUGAR SKIN RUG WITH head, offers. 479-6329 after 6 pm.

DEEP FREEZE, STOVE, SEWing machine, bikes, etc. Phone 479-5379.

100 MISCELLANEOUS FOR SALE

PAIR HARDLY USED BEIGE fiberglass Thermalgard drapes, 44x83 inches pair, $10; Sears deluxe car vacuum, $15, new; Wood box stove, $60. 642-4548.

GARAGE SALE, NOV. 25, 11 AM. NO early sales. Glassware, cutlery, electrical appliances, luggage, card tables, curios. 45 Linden Ave.

BOAT OIL STOVE, 3 HORSEpower engine, scout shirt, belt, berret, Fisher Price toys, large Meccano set, 12 golden Comet laying hens, 477-8865.

HOOVER WASHER SPIN-dryer, $59; 4 electric steam irons, $8-$15; school desk and chair, $7.50; oil tank and stand, $25. 595-0325.

SOLID OAK REFRECTORY style dining suite, side board, 4 ladder back chairs, one carver, $750. Black and white 20" console TV, $35. 592-7283.

4X8 GENDRON POOL TABLE, like new, burgandy cloth, lamp, cover, balls and cues, must be seen. Swap for wooden dining suite or sell. 388-9571 or 384-5233.

AMBER MERSHIAN PIPE ANtique, $60. 12'x18' red shag, heavy rubber underlay, $160. Both excellent condition. 384-5521, 12-6, 658-8276 after 6.

CHAINSAWS
Alf Becker and Son Ltd.
2981 Tillicum 384-6414

Regional Appliance
Service guaranteed, sales, parts
386-3117 464 Burnside E.

OMARK POWER FASTENER, Stanley plain and router kit, sell or swap for power mitre box, 656-2344.

BASEMENT SALE, NOVEMber 16-30, 4343 Ridgewood Crescent, games, toys, books, furniture. 479-9973.

BEATTY SWIRLATOR TWIN tub apartment washer. SMI Real Estate Selling course. Both like new. Asking $100. each. 384-5024.

CEILING POT LIGHTS, 4' flourescent fixtures, girls skates size 2 junior, metal filing cabinet, 2 gallons wood primer, 477-6473.

WICKER CHAIR, NEW ATLAS car battery, Lewis vacuum, Karate Gi, mens hockey equipment. 382-5991.

GUARANTEED USED REFRIGerators, freezers, ranges, washers, dryers. 1307 Glastone ave. 3-5:30pm Tuesday-Saturday.

BEAUTIFUL CERAMIC ITALian tile at import prices. Real saving. Free estimates. Japanese tile from 45¢ pss. Sample boards 50¢ each. 386-2812.

2½ YEAR OLD MODERN LIVing or rumpus room furniture; 2 loveseats, chair, 2 end tables, in very good condition, $550. 383-8101

MEN'S BAUER SKATES, SIZE 10, never worn, $25. Cockatiel cage, $15. Sears speakers, $25. 595-5798.

TWO CYCLE AIR KING COMpressor with 1 horse electric motor, 100' of hose, oiler, staple gun and spiker. $1200. 652-1988.

INSULATORS — APPROX. 430, various colors, glass and porcelain. Best offer, phone 656-4851 after 5:30 p.m.

REFRIGERATOR, $100. COMplete single bed, $25. Brand new quality upright vacuum, $200. 477-9858

4 PIECE SILVER TEA SERvice, 2 table lamps, crystal necklace, black velvet coat, 656-1695 evenings only.

GARAGE SALE, APPLIANCES, boat, tables, sinks, books, humidifier, more. 2618 Roseberry. 8-4.

BEDROOM SET, SOLID WOOD, 2 single beds, Heathkit stereo in cabinet. buffet table. Westing house Solid State record player as is. View after 5 pm, 1239 Union Rd, 384-8791.

SELLING 26" ELECTROHOME colour TV; side by side, fridge/freezer; 10" table saw. 598-7093 after 6.

BAYCREST PORTABLE WASHer spin dryer, used twice. New $240, asking $130. 385-0115 after 5.

8' WINDOW TRUCK CANOPY, $200. White zigzag sewing machine with attachments $40. Small 2 wheel bike $25. 478-6433.

AS NEW LADIES LEATHER jacket, size 15, $20; ladies leather boots, western style, size 9, $30. 592-1331.

LIKE NEW SOLID BRONZE, 3 light, dining room fixture, Italian. Was $175, asking $100. 595-7508.

WICKER KITCHEN TABLE and 6 chairs, $150. Piedmont sewing machine, $50. Child's dollhouse, $8. 479-7558.

GORGEOUS DARK OAK heavily carved double pedestal table and four chairs, $495. Speed Queen washer, $145. 652-4740.

MICROWAVE, LITTON, ONE year old. Immaculate condition. Hardly ever used. Asking $550. Please call 382-1893 after 5 pm.

GARAGE SALE, 22ND-28TH, misc. plants, tools, furniture, etc. 3439 Bethune Ave. off Cloverdale. No dealers.

GARAGE SALE, 129 BEACH Dr., Saturday 25th, 10-1pm. Proceeds for Oak Bay String Orchestra.

CHESTERFIELD, HIGHBACK, burnt orange, lamps to match, wardrobe, chest of drawers, many other items. 383-6942.

MEN'S HAIRPIECES
Very realistic. Evenings. 598-7853, private.

SAWYER SEWING CENTRE now carry vacuums. Hoover and Eureka. 388-6228.

OUTDOOR INCERATOR BARrels. Ready for use, $5.95 delivered. 383-1328.

45-GALLON OAK WHISKEY barrels, good condition. $15. 383-1328.

FRIDGE AND STOVE FOR sale, good condition, $150 each. 658-1002

EUROPEAN HEALTH SPA membership, lifetime, offers, 385-9023.

BIZZY-B POWER PLANT, 2500-watts. Used once, $500 firm. Phone 652-5530.

TURQUOISE
Beautiful Arizona bracelet and ring. Offers. 598-8201.

MERRIT ENCYCLOPEDIAS, 1 year old, $400. 656-4539 Call before 3pm.

FUR STOLE, EXCELLENT condition, offers taken. Evenings 384-2553.

MOVING MUST SELL. MODIfied Go-Kart, needs engine. $200. 385-9278, 6-9 pm. Monday-Friday.

STHIL CHAIN SAW 045 ELECtronic, used only 2 hours. Bargain $425. 382-8670, 658-1057

FRIDGE, STOVE, WASHER, dryer, other items, phone after 6, 479-4601.

HIDE-A-BED, SMALL BOY'S 2 wheel bike, sewing machine cable, 386-3748 after 5.

DIAMOND SOLITARE, 30 point, approx value $800, asking $450. 384-1582

ONE PIECE METAL GARAGE door and all hardware, 8'x6'6". 479-2209.

HAND PIPE THREADER, 1"-2". Also Die set. $30. 477-8884

HP 25 CALCULATOR, $100. 383-2730.

SCRAP LEAD IN INGOTS AND pieces, 45¢ lb. 383-1328.

YOUTH BED AND MATTRESS $25. Phone 479-2209.

LOVELY MINK COAT, FULL length, 478-1046.

DUTCH SHOVELBOARDS, $40 each, only 2 left, phone 385-2373.

GRANDFATHER CLOCK, EXcellent condition, $600. 478-9252.

SANYO AUTOMATIC WASHER for sale, good condition, 382-5524.

WEDDING DRESS FOR SALE best offer, size 12, 592-4324.

100 MISCELLANEOUS FOR SALE

OLDER BARBER CHAIR, $100. Man's Coaster bike, $20. 383-6545 before noon or after 9.

OLDER FRIDGE, STOVE, EXcellent working order, asking $50 each. 478-2717

1 PAIR OF HIKING BOOTS, new, size 8-8½, 1 ladies Seiko watch. Will sell cheap. 478-2373.

MODERN 5 LIGHT DINING room fixture, gas hot air furnace. 388-5801

BRITISH INDIA CARPET, 9X12, $150. Small freezer $125. 652-2393.

DOUBLE SINK, WITH DRAIN boards, 2 drawers, 4 metal cupboards. $30. 656-4198.

BRAND NEW, BERRY GArage door, 8x7, complete with hardware, 598-1247.

FOR CHRISTMAS BEAUTIFUL handmade dolls, 20 in. with complete wardrobe. $17. 385-5989.

6' SCOTCH PINE CHRISTMAS tree, good condition, $10. 656-1025.

Office Desks
New, private. 656-5929.

QUICK SALE
Deluxe electric fan, studio couch; large steamer trunk, folding wood chair, books. Call 592-4312 evenings.

101 CHILDREN'S MISCELLANEOUS

WANTED
Will buy or consign GOOD QUALITY infant to size 12 and maternity wear. 383-8573, 592-1009, evenings.

A B C CHILDREN FURNITURE Factory prices. Now on display at Atlas Cabinets, 370 Gorge Road, East. 388-6814.

DOLL CLOTHES; BARBIE, Ken, Super Barbie, Cher, Rub-A-Dub, others. 382-8595.

WANTED: ONE BABY TENDer and twin stroller. For sale twin carriage, $60. 388-9054

FARM TOYS
STRONG SCALE MODEL FARM Action toys, reasonably priced. Grieve Motors Ltd. 652-1642.

WANTED FISHER PRICE CAStle. 383-0370.

103 MISCELLANEOUS WANTED

THE SALVATION army needs your re-usable clothing, furniture and household goods. "Help us to help others." Family Thrift Stores. Victoria, Sidney and Langford. For pickup — 386-3295.

WE BUY
or trade on your used furniture, appliances etc.
Before you buy see
MAIS FURNITURE
1821 Cook 385-2435

Robinson's
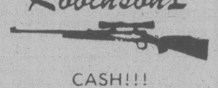
CASH!!!
FOR USED GUNS
1307 BROAD 385-3429

CASH
Costume jewellery, quality used clothing, vintage clothing, antique clothing, linen, furniture, antiques, china, collectables, bits and pieces. Please call 385-9878 or 384-4547.
THE BAY WINDOW

CASH FOR YOUR ATTIC OR basement junk, also any old fashioned furniture, pictures, jewelery etc. 595-7918.

FRENCH DOORS, ONE-PIECE toilet, pedestal sink, stained glass windows. 388-6275, pager 877, anytime.

THREE 5,000 GALLON METAL tanks for Waste Oil Storage. Must pass testing qualifications. Victoria Press Box 560.

SELL OLD BOOKS TO THE HAUNTED BOOKSHOP
382-1427

PIANO WANTED, ANY CONDItion, also bench or stool, phone 385-6391

IF YOU ARE MOVING AND have furniture etc. for sale. Please call 595-7567 or 383-8311.

$$ WE BUY, SELL OR TRADE Goldstream Trading, 723 Goldtream, 478-4332.

BEER BOTTLES AND CANS, pop bottles and cans, accepted at 426 William St. open 7 days.

OLD CAR BATTERIES, RADIAtors, copper, brass, lead, 383-1328. 526 David.

WANTED-KINGSIZE WAterbed mattress, heater and liner $100. 383-5760.

WANTED: USED DOORS AND thermopane windows, reasonable, 474-1837.

OLD POSTCARDS, ALSO greeting cards purchased by collector. Phone 595-8845.

PAYING CASH FOR GARDEN tools. Also require French Provincial loveseat. 477-6598.

WANTED: 1 LEATHER AIR-Force bomber flight jacket, size 42, 642-3186.

WANTED USED PORTABLE typewriter in good condition, 477-4388.

GOOD QUALITY ART AND crafts wanted on consignment basis. 2805 Cedar Hill Rd.

SWORDS, BAYONETS, medals, early military clothing, badges etc. 383-0405, 383-0911.

ROYAL DOULTON FIGURINES and toby jugs, Wanted also, Hummel pieces. 383-0405, 386-0911.

WANTED COLONIAL DINING suite, buffet and hutch, also, desk, 479-6633.

MANUAL TIRE CHANGING tools and battery charger-booster. 386-7256.

WANTED-GOOD CLOTHES dryer; 250 gallon furnace oil tank. 478-4569.

CASH FOR FURNITURE AND major appliances. 592-6715 before 10 am.

WANTED GLASS SHOWCASE 6-8', shelving, counter, 748-8439 after 6pm.

NEEDED GARAGE FOR ONE week for repairs. 384-5521 afternoons.

WANTED: 33 GALLON FISH tank, in good condition. 477-1148 after 4.

FRIDGES AND FREEZERS bought. 383-7213. All Temp.

WANTED: MAH JONG SET, 477-8895.

WHITE AND GOLD BEDROOM furniture, and old upright piano, 592-3978.

CAST IRON WOOD BURNING heater, any condition, 477-3316.

DRUM SET, MUST BE REAsonable. 383-6416.

OLD 45 RPM RECORDS IN TOP condition. 474-1071, supper time.

WANTED TO BUY; OFF-SET press and repo camera, 382-6206.

OFFICE SAFE, MEDIUM SIZE, Phone 383-3655

WANTED: WOOD STOVE, WITH pipe coming out of the back. 478-0630.

GARAGE DOOR, 8 OR 9 FT. 386-0502 or 477-0251.

103 MISCELLANEOUS WANTED

I NEED OLD WOOD DINING suites, bedroom suites, kitchen tables and chairs, dressers. Condition not important. Also any old miscellaneous articles, china, brass, copper, etc. Immediate cash settlement. Red Barn Antiques, 479-2684 anytime.

GUNS WANTED
ALL TYPES—TOP PRICES PAID
INTERNATIONAL KNIVES
574 Yates 383-2422

WE BUY AND SELL
Used Restaurant Equipment
Ideal Restaurant Equip. Sales Ltd.
782 E. Hastings, Vancouver, B.C.
254-5224

WANTED: REFRIGERATORS, freezers, ranges, washers, dryers, not necessarily working, but less than 15 years old. 384-0423

XMAS CASH
Paying top prices on all scrap metal, batteries, and cast iron.
CLEANSTEEL PRODUCTS 343 TYEE 384-4161

CASH FOR OLD OIL PAINTings, antique and estate jewellery. Brandon's, 18 Centennial Square. 385-0623.

HIGHEST PRICES PAID FOR all your household items. Universal Trading Centre, 584 Johnson St., 383-9512

109 MISCELLANEOUS TO RENT

TYPEWRITERS
Student rentals, manual $12 per month, $35 for 3 months; electric, $25 per month. City Office Equipment, 386-8396.

CAMOSUN FURNITURE RENTAL
MONTH TO MONTH
833 YATES ST. 383-3655

TYPEWRITERS
Student rentals, manual $12 per month, electric, $25 per month. City Office Equipment, 386-8396.

115 SWAPS

VW ½ TON, COMPLETELY REdone, including paint, new tires + 16' aluminum boat on trailer, 77 Merc 20 hp, midship controls, total value approximately $3,000. for 4 wheel drive, Chev or Ford ½ or ¾ +. After 9, 479-6783.

18' CABIN BOAT, FLYING bridge, electric start 40 hp Johnson, sleeps 2, very seaworthy, $700 or trade for sports car. 479-1249, 479-3740.

4X8 GENDRON POOL TABLE, like new, burgandy cloth, lamp, cover, balls and cues, must be seen. Swap for wooden dining suite or sell. 388-9571 or 384-5233.

18' ALL WOOD FIREBALL, DAcron main and jib, 22' mast, $800 or trade for sports car. 479-1249, 479-3740.

'76 DODGE CORONET, 400 motor, 4 door, automatic, good shape, will trade for pickup or VW. 479-3909, 382-0223

1973 FORD VAN, FULLY CAMPerized, for older pickup or car. 1216 Tattersall, 383-4984.

116 COINS and STAMPS

WANTED CANADIAN SILVER coins, 1966 and back. Also, U.S. silver coins, 1964 and back, paying highest prices. Also, buying 1967-68 silver coins. 478-8580.

FOR SALE, COMPLETE SET prestige Olympic coins. Please call 383-6742 after 6pm

117 ANTIQUES and ARTS

WHERE DID ALL THE QUALITY GO? MAXWELL STUMP'S ANTIQUES FINE QUALITY PIECES THAT YOU HAVEN'T SEEN YET

5 highback oak chairs	$229
Quality oak dining tables	$149
4 highback oak chairs	$149
6 oak highback chairs	$169
Overstuffed oak couch, 3 arm chairs and oak coffee table	$559
Excellent carved mahogany cabinet	$289
Fine 10 piece oak dining suite	$995
Mahogany oval center pedestal tables	$149
Overstuffed oak armchairs	$120
Magnificent carved oak partners desk	$1200
Excellent cylinder roll oak desk	$650

Wing back chairs, five 10-16 piece dining suites, bedroom suites, sideboards, oak corner cabinets, all quality goods

COME TO
MAXWELL 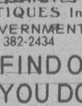 STUMP'S
ANTIQUES Inc.
1826 GOVERNMENT ST.
382-2434
AND FIND OUT THAT YOU DON'T HAVE TO PAY HIGH PRICES FOR QUALITY GOODS

ANTIQUE RESTORATION, french polishing, refinishing, designer and maker of fine furniture. Heirloom Studio, 18 Fan Tan Alley, 388-5936. Evenings 479-3443.

SHIPMENT FROM BRITAIN just arrived of bargain priced quality antiques. Compare our prices! P & A Jones, 611 Dunedin (Bisects Gorge, Burnside & Douglas.) Open 10-8pm

PAIR OF VICTORIAN LADYS and gentlemans mahogany chairs in gold velvet; set of three Victorian rosewood chairs; all in perfect condition. Reply Victoria Press Box 565

WANTED- A VARIETY OF original Objects d'art, on consignment or to buy, for new gallery opening soon downtown, also selling Indian and Eskimo art. Phone Anne Tasko 478-4656.

GRANDFATHER CLOCK WITH Mahogany case and brass face, Walnut tea wagon, Oak roll-top desk. Hibernia Antiques, 1034 Fort, 386-0911.

117 ANTIQUES and ARTS

ANTIQUE AUCTION . . .
Including Geo. and Vict. furnishings. East Asian and Oriental carpets and rugs. Paintings, Silver, Porcelains. If you have any items you wish to include in this forthcoming Sale Contact John Boyle at Lunds Auctioners 386-3308.

WILL PAY UP TO $100 FOR A Dewar's Doulton Whiskey Jug. I also collect and would be interested in other Doulton Whiskey Jugs. Phone 479-4952 if no answer try again after 5 or on weekends.

ANTIQUE SIDEBOARD APproximately 140 years old, hand carved satin walnut, excellent condition, 479-9727.

PIANO GERMAN MADE IN England, wood inlay, brass sconces, beautiful tone and condition, $1000. 592-7072.

FURNITURE REPAIRED. ANtiques our specialty. Phone 478-2539.

MAHOGANY BEDROOM suite, 4 pieces, marble top washstand, etc. $700. 479-8403.

120 GARDEN SUPPLIES

Fertilizer

SCREENED TOP SOIL WITH manure and sand, $13 per yd. Minimum delivery 6 yds. Sterilized potting soil by bag or yd. E. Nixon Ltd. Office 385-4431; Yard 478-0511; Nights 479-1937.

SAANWOOD FARMS LTD.
Cow manure. 652-2026 or 652-1743. No Sunday calls please.

Greenhouse

B.C. GREENHOUSE BUILDers. Quality aluminum-glass greenhouses and accessories. See one of our greenhouses at the Elk Lake Garden Centre. For information, brochures, write 783 Hutchinson Avenue or phone 385-2841.

Plowing, Rotovating and Cultivating

COOPER-RHOADES TRACTOR SERVICE
478-3143 or 477-5167
Grass or brush mowing, rotovating, loading, hauling, lot clean-up.

DON'S TRACTOR SERVICE
477-3913
We rotovate, plow, cut grass and brush; also loading and hauling.

479-6112
4 BROTHERS—ALL AREAS
FREE ESTIMATES ANYTIME
Fall rotovating and lawn preparations.

ED'S TRACTOR SERVICE. ROtovating, leveling, yards and gardens, etc. 479-2204.

Top Soil, Rocks and Fill

LARGE QUANTITY OF TOP soil, reasonable, 478-6896.

SMALL ORDERS
Sand, gravel, drain and crushed rock, 1 to 6-yard loads. 658-5406.

125 PETS and SUPPLIES

COME SEE US. SWEET, CUDdly, playful, guaranteed healthy. Small size housepets. Deposit will hold. Bostons, Lhasa Apsos, Japanese "Chins", Pomeranian, Cobble Hill. 112-743-2701.

6 WEEK OLD GERMAN SHEPherd puppies, healthy and well marked. Have both parents here to view. Will sell with or without papers. Reasonable prices to good homes. 112-749-6106

HANDMADE PINE COUNTRY style beds for cats and small dogs. Includes pad with washable cover, $55 includes personalizing. 595-2386.

REG. ENGLISH SPRINGER Spaniel pups, liver and white. Champion hunting stock. Good with children, shots, etc. $150. 478-8008, 656-6864.

MY BROTHER AND I WOULD like to buy a budgie cage and stand cheap. Call weekdays 9-4 pm. only because its a Christmas present for our Dad. 478-5395.

REGISTERED GERMAN wired haired pointer puppies, champion sired, excellent hunting prospects. 748-1982 or 746-7939.

SHADYBROOK KENNELS
Purebred german sheperd puppies, black and tan, registered, wormed, tattooed. Call 743-9447.

4 MONTH OLD FEMALE COLlie-St. Bernard cross puppy free to good country home. White with one black eye. 382-3566 after 5.

PUPPIES, 6 WEEKS OLD, part Cockapoo part Terrier, excellent house pets. Two Girls one Boy, $30. 388-6506.

ADORABLE KITTENS, 2 males, 1 female, free to good home, phone after 6 pm, 479-0672.

FREE TO GOOD COUNTRY home, beautiful ½ Irish setter female, loving playful disposition. 652-3446.

PROFESSIONAL COUPLE must find new home for year old Cockapoo. Small, friendly, happy, house broken, 477-5336.

BUYING A PUPPY? CALL VICtoria City Kennel Club "Watchdog" for advice. 385-2233.

REGISTERED DOBERMAN Pinscher puppies, champion stock, 112-246-4267

POODLE PUPPIES, REG'D. Male, black, 3½ months, $100. 112-743-2493.

CHRISTMAS GIFTS THAT WILL be loved for years, cocketiels. 642-4393.

PUREBRED STANDARD MALE poodle. Wonderful companion, selected home, $175. 595-8468.

CHIHUAHUAS FOR SALE, three left, $175. Act soon. 479-8840.

WE WOULD LIKE TO PURchase a purebred Burmese kitten. Please call 474-2768.

1½ YEAR OLD WHITE MALE cat, very affectionate, serious cat lovers only. 383-9464.

TWO TERRIER CROSSES, ONE Cocker Spaniel, cats and kittens. 479-5868.

BLACK LAB CROSS PUPPIES. White markings, unique mother. $25. 598-6974.

REGISTERED BASSET PUPpies, excellent bloodlines, 112-591-3868.

CROSS SHEPHERD, 3 MONTHS old, free to good home. 478-5797 after 6.

FREE TO GOOD HOME, RED female Doberman, 6 months old. Also Rabbits for sale. 642-4496

HALF SIAMESE KITTENS, LITter trained, one male, one female. 385-6989

YORKSHIRE TERRIER, small, registered puppy, male, 384-9410.

DAISY, BLACK COCKAPOO puppy, needs loving home. 382-7948

PUREBRED IRISH TERRIORS, 8 weeks old, one male, $150. Two females, $100 each. 384-6303

REGISTERED MINIATURE black, female poodle pup, ready to go Dec. 23. $150 firm. 478-6246

LOVABLE BABY COCKETIELS, just in time for Christmas, 642-4393.

8 WEEK OLD REGISTERED white toy Poodles. $200. 388-6654 or 598-4847.

FRIENDLY DOBERMAN SHEPherd Cross needs country home, 8 months old, has shots. 652-2653.

AFRICAN LOVEBIRD BABIES for sale. 383-4804.

PUPPIES, $10 EACH. WILL grow to medium size. 656-7032

SHETLAND SHEEP DOGS, (Shelties) all pups are males, registered, innoculations, and obedience parents, outgoing, ready in about 3 weeks. 656-5002

125 PETS and SUPPLIES

BLACK LABRADOR PUPS, from registered champion stock. Dew claws removed. Will be 7 weeks old on Christmas day. Males $150, females $100. Call 478-3123.

ONE SILVER MALE TOY POOdle, registered. $200. 652-2764.

ONE PAIR BUDGIES, 5 months old, $20. 474-1846.

CANARIES FOR SALE. 385-9292.

SIX MALE SIBERIAN HUSKY puppies for sale. 478-7860

KITTENS TO GIVE AWAY, part Siamese. 478-1931 after 5.

WANTED 2 ALL BLACK ½ SIAmese kittens. 382-9282 479-0073

127 CHICKS, POULTRY HATCHING EGGS SUPPLIES

RING NECKED PHEASANTS, 1978 birds. $5 each. 642-4496

128 LIVESTOCK SUPPLIES AND EVENTS

MANDER
TRUCKING LTD.
SAWDUST
SHAVINGS
CEDAR HOG FUEL
385-3041
After 6, 477-5053, 479-7629

LOWERY & YOUNG
TRUCKING
SHAVINGS
385-3041, after 6 PM 477-5053, 479-7629.

JOHN MacNUTT
TRUCKING
Sawdust — Shavings — Hogfuel
LARGE OR SMALL LOADS
479-6560 479-1908

FOR SALE: 15.3HH HALF throughbred and half quarter horse gelding. 10 years, quiet, versatile, show experience, good junior horse, Sarah 598-6255 evenings.

REGISTERED APPAL. MARE 13 years, sound condition. Lots of spirit. Follows, leads well. English and Western. Easy keeper. $400. 656-3872.

PASSIER FORWARD SEAT saddle. Used 6 times. Excellent investment. $500 firm. Valery 387-5487 or 388-6579

HANDSOME 16 HAND, PART bred Arab. Seven years old, good jumper, good natured and a great character. Phone 479-5595.

HAY AND STRAW FOR SALE. 652-2026, 652-1743. No Sunday calls. Saanwood Farms Ltd.

ALL PURPOSE ENGLISH SADdle, fully equipped and assecories, $150. 479-5913

WELSH PONY, 19 MONTH OLD filly, ready to be ridden soon, $150. 478-9235.

ENGLISH SADDLE COMplete, $100, good for beginners. 479-3168 after 5.

ALL PURPOSE ENGLISH SADdle, German made, $300. 479-0938.

GOATS FOR SALE, ONE FEmale adult milker, $40, 4 month old female, $40. 479-9584.

FEED POTATOES FOR SALE. 6858 Pat Bay Highway, 652-1582.

GIRLS BLACK LEATHER riding boots, size 5-6. 595-4073.

FALL SALE; HORSES, SHEEP, equipment, 642-3210

LADIES WESTERN SADDLE with silver lacing. 382-2305.

BARNABY SADDLE, EXCELlent condition. $125. 479-4292.

130 HEAVY EQUIPMENT AND MACHINERY

HAVE DRAGLINES
WILL TRAVEL
Crawler machines for rent. Now working in Victoria and Duncan areas. C/W clam, grapple, shovel mats and a qualified operator. 112-936-9082, anytime.

FOR SALE PAY LOADER, HYdraulic bucket, power steering and power brakes, same as Bob Cat. $2500. 479-2209.

LINDEN 5TH WHEEL TANDEM trailer with hydraulic dump. View at 482 Cecelia St. 9-4 pm. weekdays.

NEW ENGINE HOIST, ARMstrong, 2,000 lbs., $800. 382-8670, 658-1057.

PORTABLE LIGHTING PLANT generator, watts 10,000. AC 125 volts, KVA 12.15, $600. 384-8532

WANTED: HIAB OR KNUCKLE Boom Crane. 478-7664, 479-4661

135 FARM IMPLEMENTS

MF
Massey Ferguson
FARM-INDUSTRIAL
New and used equipment
Financing available
Parts-repairs-fabrications
IRON HORSE EQUIPMENT LTD.
4650 Trans Canada Hwy.
4 miles south of Duncan
Open 6 days 8-6
748-2809

KUBOTA TRACTORS
FARM-INDUSTRIAL-GARDEN
12-30 H.P.-4 wheel drive diesel
With 3. hitch and PTO
Parts-service-implements
Financing available
IRON HORSE EQUIPMENT LTD.
4650 Trans Canada Hwy.
4 miles south of Duncan
Open 6 days 8-6
748-2809

ISLAND'S BEST STOCK OF good, used and reconditioned farm tractors, mower conditioners, harvesters, planters and other equipment. J. Grieve Motors Ltd., Saanichton, 652-1642.

FORD 4000 TRACTOR WITH front end loader. 80 Bushel grinder, mixer mill on transport. 110 manure spreader, 2 hay wagons. Heavy duty rototiller. All in good condition. 656-5411, 656-4328 evenings.

1969 FORD 3000, FRONT END loader and blade. Good running condition. 479-6693 After 7.

FORDSON DEXTA, 35 HP DIEsel, tractor and blade. 479-0938.

SPELL IT OUT
When you have something to sell, the easiest way to find a buyer is to spell it out in print! You do that by placing a low-cost Classified Ad in the newspaper, telling our readers what you have to sell. We'll help you! Give us a call today. at 386-2121.

148 LEASE VEHICLES

ENSIGN
WILL SHOW —YOU— HOW TO LEASE
AND SAVE!!!

Lease Returns On Sale Now!!!
78 Plymouth Horizon
78 Cadillac Sedan DeVille
77 Volare Premier SW
77 Toyota Celica ST
75 Chrysler Imperial
74 Mazda SW
PLUS MANY MORE

WOLF LEHMANN SELLS PREMIUM EX-LEASE CARS

idea Lease
CHRYSLER LEASING SYSTEM
Member of Chrysler Leasing Systems
Quadra At Caledonia
Dealer licence number D548B
386-2411
Open Weekdays 'Til 9:00

150 CARS FOR SALE

DOUGLA
VOLKSWAGEN
AUDI
Your Largest Volkswagen Audi Dealer On The Island!

LIMITED SELECTION 78 Demos Still Available

PREMIUM USED
78 T-BIRD, loaded! $6995
78 AUDI FOX, 2 door, 4-speed, sun roof. $6995
77 GMC JIMMY, 4x4, loaded, and only 13,000 miles. $8995
77 ACCORD, 5 speed. $5495
77 CAMARO, 6, automatic, P.S., P.B. $5995
76 CAPRI, 4-speed $4995
76 MONZA coupe. Loaded! $5295
75 AUDI FOX, Woodside Station wagon. 4 speed. $5495
73 MAZDA, 808 coupe. Automatic. $2295
73 VW Super Beetle, automatic. $2595
72 FIAT wagon. 4-speed. $1495

RABBIT DIESELS!
Immediate Delivery.

100% Financing on Approved Credit! Scotia Plan!

Douglas Volkswagen Ltd.
3329 Douglas Street
388-5466
Dealer Licence 00341A

1974 VEGA, WHITE WITH RED interior, automatic, $1450. UVIC student must sell. 477-6254, 4-7.

'77 MERC. MARQUIS, 9 PASsenger wagon, lots of extras. Evenings 477-0848

71 VEGA STATION WAGON, not running, with 2 engines, 1 new, $350. 595-7868.

MOVING, MUST SELL 1977 CAmaro LT. 3979 Shelbourne. 382-9776, 477-7739.

1968 MUSTANG FASTBACK, 390 GT, new paint, new wheels, asking $3200. 384-7973.

150 CARS FOR SALE

McCALLUM
DATSUN
VOLVO

'78 VOLVO SELL-OUT!
—2 DOORS!
—4 DOORS!
—WAGONS!
You can still BUY A VOLVO 242, 2 DR. Sedan including:
—4 wheel, disc brakes
—Bucket seats
—4 spd. trans
—Radial tires
—Tinted glass
—AM Radio
—Electric rear defroster
—Dealer, prep. and freight
FOR ONLY $6875
Save Now! WHILE STOCKS LAST!
78 VOLVO SELL-OUT!
McCallum Motors
DOWNTOWN
1101 Yates at Cook
382-6122 Dlr. Lic. 0085A

S&H TOYOTA CENTRE
CLEAR OUT
28—'78 Toyotas
Demos & New Cars with Discounts To $250 To $906

78 TOYOTA
COROLLA 2-dr. auto., radio, body side mouldings, 1700 KM $4595

77 CELICA GT
Coupe, 5 spd., AM/FM radio, 12,000 mi. $6195

77 CADILLAC
SEDAN DEVILLE, air conditioning, power windows, power seats, tilt telescopic plus many more luxury items. 12 mos., 12,000 mi. power-train warranty. Only 16,500 mi. $14,500

76 CADILLAC
Seville, 4 dr., factory air conditioning, cruise, power windows, power seats, 41,000 miles. $12,900

75 TOYOTA
COROLLA 4-dr. S.W., 4 spd., 43,000 mi. $3895

74 DATSUN
B210 2 dr., 4 spd, 29,000 mi. $2895

73 TOYOTA
MARK II S.W., 6 cyl auto $2995

72 COROLLA
2 dr. cpe, auto. 45,000 mi. $2595

72 COROLLA
4 dr. auto. 43,000 mi. $2595

66 DATSUN
PU, 4 spd. 48,000 mi. $995

64 ACADIAN
2-dr. auto. Very clean $1095

All our cars are priced tagged

SAUNDERS AND HITCHMAN LTD.
2040 Cadboro Bay Road at Fort and Foul Bay
Dealer Licence D01751A
592-2471
S&H TOYOTA CENTRE

1974 TOYOTA CORONA, STANdard transmission, priced to sell $2350 598-8394

1973 CAPRI, EXCELLENT CONdition, Pirelli's, new exhaust, new brakes. $2250. 592-4554.

150 CARS FOR SALE

ENSIGN CHRYSLER PLYMOUTH

ENSIGN
CHRYSLER PLYMOUTH
HAVE A FANTASTIC SELECTION OF CARS AND TRUCKS CHECKED BY CAR CLINIC DIAGNOSTIC CENTRE
GOV'T TESTED PLUS 2-YEAR WRITTEN WARRANTY
ON SALE NOW TO MAKE ROOM FOR THE '79s
78 Dodge Diplomat
78 Datsun B210
78 Datsun 510
78 Chrysler Cordoba
78 Mustang Cobra T-Bar
77 Dodge D100 PU
77 Volare Premiere S.W.
77 Pontiac Gran Prix
77 Chev Custom Deluxe 4x4 Pick-up
77 Honda S-W
76 Firebird Formula 400
76 Dodge Dart
76 Mercury Cougar
76 Pontiac Gran Prix
76 Pontiac LeMans
76 Chrysler Cordoba
76 Mercury Bobcat S.W.
76 Mercury Comet
75 Ford Gran Torino
75 Plymouth Fury S.W.
75 Pontiac Astre
75 Plymouth Valiant
75 Dart Sport 360
75 A.M.C. Gremlin
75 Buick Apollo
74 Chev Camaro
74 Chrysler Newport
74 Ford Gran Torino
73 Mercury Capri
73 Ford Cortina
73 Chevrolet Vega
73 Dodge D-200 SE PU
73 Monte Carlo
72 Mazda 1800
71 Mercury Marquis
Plus Many More
ENSIGN
Chrysler-Plymouth Ltd.
DOWNTOWN YATES AT COOK
Dealer licence number D495A
386-2411
Open Weekdays Till 9:00

'75 EL CAMINO
P.s., p.b., swivel buckets, tilt steering, canopy, vinyl roof. This car has only 35,000 miles and Must Be Seen! $4995. PAINTER MOTORS LTD., 1513 Quadra at Pandora. 385-0122. D-0346A.

EASTERN LUXURY CAR
Mint 77 LTD Brougham, 2 door, silver, vinyl half top, AC stereo, power windows, defogger, tint glass, etc. Ontario certified. Bargain at $5795. 382-8802.

1967 DODGE CORONET R/T, loaded, everything new, perfect condition, $1500. 1967 Camaro SS, complete Corvette drive train, 327 cubic inch and 375 HP motor, 400 turbo hydromatic transmission, all new; very fast, $2500. Ask for Andy, 384-2629 after 6.

'71 CHEV
89,000 miles, 4-dr, auto, power steering and brakes, excellent condition. $1150. 388-6578 or 386-6164.

CELICA
1973 Celica 4-spd. AM-FM radio, sun roof, new tires, new paint. Low miles. $2750. GARDEN CITY AUTO SALES LTD., 2978 Douglas St., 382-9111. D-01319A.

1973 MUSTANG
Mach I Fastback, 351 Auto, p.s., p.b., radio, mags and tires. This one won't last long $3595. PAINTER MOTORS LTD., 1513 Quadra at Pandora. 385-0122. D-0346A

1978 CADILLAC SEVILLE
D'elegance. All possible factory options including real wire wheels. 5,000 miles, $21,500. Trades welcome. GARDEN CITY AUTO SALES LTD., 2978 Douglas, 382-9111. D-01319A.

ECONOMY
1974 Dodge Colt, 2 dr. HT, 4 cyl. 4 spd. AM/FM radio, bucket seats, new paint. Gov't tested. A real beauty only $2250. GARDEN CITY AUTO SALES LTD. 2978 Douglas, 382-9111. D-01319A.

4 SPEED
With economy. 1976 Valiant Duster, 2 dr. HT, 15,000 mi. Radio, tach. Just Gov't tested. Slant 6 cyl. motor. Only $3650. GARDEN CITY AUTO SALES LTD. 2978 Douglas, 382-9111. D-01319A.

1968 AMBASSADOR 4-DOOR, only 74,000 miles, excellent condition, power steering, power brakes, air conditioning, radio, tape deck, new tires and brakes, 2 snow tires on rims. Offers on $1300. 658-8813.

'65 LINCOLN, SUICIDE DOORS, full power, looks and runs great. First $750 takes. 479-0692.

150 CARS FOR SALE

METRO TOYOTA
SPECIAL PURCHASE BRAND NEW Factory Fresh '78 Celica GT Liftbacks
Great Savings on Identical '79s
* 2.2 Litre engine
* Transistor ignition
* 5-speed trans. (or automatic)
* Radial tires
* AM-FM Multiplex
* Tach
* Quartz clock
* Tinted glass
* Side moulding and stripe
* Rear defroster and side defrosters
* 3-spd wiper

—ALSO— HUGE SAVINGS on
—78 Corollas
—78 Coronas
—78 Cressida
—78 Hilux P.U.
—78 FJ40 4x4s

100% Bank Financing O.A.C.

ECONO-LOT

71	Pontiac Ventura, 6 cyl.	$1499
71	Cougar Convert.	$1799
71	Hilux (short box)	$1199
72	Hilux P.U. (mags)	$1899
72	Celica (blue)	$1899
72	Celica (yellow)	$2399
73	Ceilca (blue)	$2399
74	Celica (brown)	$3699
71	Suburban (new rubber)	$2299
71	Corona Wgn. A/T	$1799
70	Cougar (new brakes)	$1899
70	LTD (just tested)	$1499
70	Chev S/W, very clean	$1999
69	Datsun 510, low miles	$1499
68	Dodge with box	$1499
67	IHC Travelall	$1299
67	Ford F100, V8	$1299
66	Valiant "6"	$ 999
64	Econoline	$ 599

All Reasonable Offers Accepted

WIDE OPEN 'TIL 9 P.M. SAT. 'TIL 6
CALL NOW
386-3516
METRO TOYOTA LTD.
645 FINLAYSON
DEALER LIC. 0431A
METRO TOYOTA

'A DIAMOND'
76 LINCOLN MARK IV. Local one owner car. Has everything — No sunroof! This car is exclusive with me.
MARTIN CUMMINGS
Impress Pontiac Buick GMC
382-7121 DL01227A 477-8476
Trades & Terms Accepted

LOOK
1975 Monte Carlo, 2 dr., 418 auto p.s., p.b., air conditioning, radio side moldings, pin stripping, beautiful beige with matching interior. Palm Motors Ltd. D-641A Ph. 386-8385.

1978 LOW MILEAGE VEHICLES
Chev Novas, 4 dr., $4500
Olds Cutlass Salons, $5100
Monte Carlos $5800
Honda standards $3800
Tilden Rent A Car
386-1213, 383-4342
DL01003D

69 CAMARO SS 350
69 ACADIAN SS 350
YATES AUTO SALES
950 Yates D-0161A 388-7722

HARD TO GET MODEL
1969 DODGE CORONET, 2 door hardtop, with bucket seats and console, automatic shift. "Another exclusive with "CHARLIE PETERSON", at Empress Pontiac Buick GMC Ltd., 382-7121 or res., 592-0458. DL01227A.

77 DATSUN PICKUP, $4000 OR trade. 384-0987

1971 PLYMOUTH CRICKET, good condition, $800. 385-1782 or 477-5837

78 MUSTANG, AUTOMATIC, tapedeck. $4,800. 388-7065.

150 CARS FOR SALE

THREE POINT MOTORS

78 AUDI 5000 Only 7,400 Km. Royal Blue. $12,975

78 DATSUN B210 Automatic, 4-door, radio. $4,495

78 MAZDA GLC 5-door sedan, 13,000 km. $4,395

77 DATSUN 280 Z Air conditioned, 5-speed, only 12,800 miles. $8,995

77 DATSUN 200 SX Sports Coupe. $4,995

77 DATSUN DELUXE CAB PICKUP Popular 5-speed unit. $4,795

77 DATSUN 710 Automatic, 2-door, radio. $4,495

77 DATSUN B210 Only 10,500 miles, 4-door, 4-speed, radio. $3,995

76 DATSUN 710 2-door, 4-speed, many extras! $3,695

75 DATSUN 710 4-door, 4-speed. $3,895

74 DODGE Monaco Brougham hard-top, very well equipped, only 37,500 miles. $3,495

73 TOYOTA Corona 4-door, 4-speed. $2,495

73 PINTO Station wagon, automatic. $1,995

71 TOYOTA Pickup truck. $1,195

68 VOLKSWAGEN In nice condition. $1,495

Government at Hillside
385-6737

Speedway MOTORS LTD.
VOLKSWAGEN
PORSCHE
AUDI

77 CHEV
Concours V8 automatic, power steering, power brakes, radio, Ralley wheels, gold exterior with matching velour interior. 12,500 KM.

76 FORD
Gran Torino Wagon V8 automatic, power steering, power brakes, radio, green with matching vinyl interior. 24,000 miles.

74 BUICK
Apollo 4 dr. Sedan V8 automatic, power steering, power brakes, radio. Reduced to clear.

78 Ford Fiesta
78 Mustang II
77 Toyota 4x4
77 Cordoba (Loaded)
77 Pinto Wagon
77 Rabbit Diesel
77 Scirocco
76 Scirocco
76 Rabbit 2 door
75 Audi 100LS
75 Rabbit 2 door
75 Duster 2 door

TEST DRIVE
RABBIT
AUDI FOX
AUDI 5000
SCIROCCO
PORSCHE

DOWNTOWN at
SPEEDWAY
VOLKSWAGEN
PORSCHE AUDI
971 YATES STREET
AT VANCOUVER
Dealer Licence No. D-00486
385-2415

1977 FIREBIRD TRANS AM, power steering, power brakes, power windows, automatic, $8000 or best offer. 478-2633.

73 VOLKSBUG
STOP MOTORS LTD.
383-3635 D-0284A 383-8931

1970 DODGE CHARGER, 440 Magnum, 4 speed trans, posi, 384-8295.

1973 TOYOTA CORONA AUTOmatic, 4 doors, low mileage, reasonable price, 477-1018.

SACRIFICE-'69 CHRYSLER Newport hardtop, all power, tested, $695. 477-9216.

73 MUSTANG FASTBACK, EXcellent condition, asking $3500, Phone 478-2613 after 5 pm.

1974 FORD MUSTANG 2+2, 4 cylinder automatic, must sell. $3,000 or best offer. 385-2516.

1972 MG MIDGET, HARD AND soft top, summer and winter radials, 385-3421.

'75 PINTO, ONLY 24,000 MILES, has gas tank modification, excellent condition. $2700. 658-5914.

'74 BOBCAT, AUTOMATIC, LOW mileage, good condition. $2,195. 478-9610.

'70 COROLLA, EXCELLENT mechanical shape. Offers to $1250. 385-3574 After 5 pm.

1964 FORD FALCON CONVERTible, new 289. Best offers. 382-6851.

SACRIFICE 1972 TOYOTA MKII, automatic, good condition. Make an offer. 656-2269

Wille Motors
We're Expanding
WATCH US
GROW
X-Lease
Cars
YOUR CHOICE
HORIZONS
ARROWS
ASPENS
VOLARES
CORDOBAS
DODGE DIPLOMAT
DODGE 15 PASS. VAN
And a Wide Variety of Others
To Choose From Such As

77 CORDOBA V8, PS, PB, radio $5895
76 OLDS CUTLASS $5295
76 DODGE DART $3695
76 PLYMOUTH SW $3495
75 FORD H.T. $3295
74 GMC 4x4 $5295
73 VOLVO 145 SW $3495
67 FIREBIRD $1895

Best Buy
& Selection
in Van Conversions
and Motorhomes
78 SECURITY 22' M-Home $20,975
NEW SECURITY CAMPERS 8FT. TO 10 FT.
NOW IN STOCK!
STOP IN TODAY
SEE PAUL SMITH
and ART BOYER
3240 Douglas at Cloverdale
382-2333
OPEN 9 'TIL 6 P.M.
DLR-00840A

METRO HONDA
Vancouver Island's Leading Honda Dealer
HAPPY NEW YEAR COUNTDOWN '78
32 TO GO!
Next To The
ARENA
388-6921
2152 Blanshard
D.1627A

METRO HONDA

GARDEN CITY
AUTO SALES LTD.
78 T-BIRD V-8 A/T
78 CAPRICE 4 dr. V-8
78 MONTE CARLO
78 COUGAR XR7 V-8 A/T
76 MONARCH 4-dr. sedan, V-8, A/T, P.S., P.B., radials, air, vinyl interior.
75 DATSUN B210 H.B., auto, low miles.
74 TOYOTA Corolla 1600 wgn., radio, radials.
73 CHEV Impala 2-dr. H.T., V-8, A/T, P.S., P.B., radio.
73 PINTO S.W., auto.
72 Austin Mini, 3100 mi, 4 spd., radio, tested. $1250
69 CHRYSLER Newport, 2-dr. H.T., P.S., V-8 auto, air.
68 BEAUMONT 2-dr. H.T. V-8, A/T, P.S., P.B., radio.
Trades Welcome
No Reasonable
Offer Refused
100% Financing O.A.C.
Open
9:00 A.M.-8:00 P.M.
2978 DOUGLAS ST.
382-9111
D-01319A

PLIMLEY
BRITISH LEYLAND
1010 Yates
382-9121

BRAND NEW
MINIS
ONLY $3625

76 Marina 2 dr. A/T $2595
75 DODGE Dart at $2995
74 VEGA hatchback $1495
74 MAVERICK, 4 dr., auto., 12,000 miles, One Owner $3595
72 MAZDA PU $1295
71 FIAT 850 Sports $1495
Many more to choose from.
Dealer Licenced 592

MUST SELL, 1974 GREMLIN, great transportation, excellent condition. $1550. 479-1162 after 2:30pm

1972 CHEV STATION WAGON, roof rack, new air shocks, good shape. 479-2912 after 4.

1964 FORD FAIRLANE, NEW motor, transmission, front end and brakes. 479-1190.

1972 SUPER BEETLE, EXCELlent condition, rebuilt engine, very clean. $1995. 383-8664.

Brian Holley MOTORS LTD.
SUBARU
VOLVO

79 VOLVO
Most Models
Now Available
242 DL
fully equipped
$7503

VOLVO TRADES
78 SCIROCCO, sport options $6995
77 HONDA Civic, super clean $3595
77 TRANS AM, 6.6 litre, 4 spd, goes $7895
77 ALFA ROMEO Spyder, 2000 cc, better than new! $9985
77 T-BIRD, 6000 1 owner miles. $6295
76 ASTRE GT, 4 spd, low low miles. $2895
76 ASPEN SE, loaded with options $4995
75 VOLVO 245 wagon, auto, choice of 2 $5995
74 DART SE, low mileage, and immaculate $3695
74 VOLVO 142, Rare U.S. Spec., power steering, fuel injected, 31,000 miles!! $4995

VOLVO
SELECTION
74 164E
73 144 auto, sedan
73 145 wagon, auto.
72 145E wagon, auto.
72 144 sedan, 4 spd.
71 164 auto.

Trades Welcome
Top prices paid for
Premium Used Cars

BRIAN HOLLEY
Motors Ltd.
3319 DOUGLAS
Between Woodwards
and Woolco
DL 00903A 384-1161

EMPRESS
PONTIAC
BUICK
GMC

YOU CAN NOT
Buy A Better Car
Than An
EMPRESS
CROWN SEAL
USED CAR
with a 30-day
100 PER CENT
MECHANICAL
WARRANTY!

Look for the CROWN
Sticker on the Windshield
77 Century wgn. Air $6995
78 Camaro RS $7995
76 Cougar XR7, Air $6295
76 Pacer MX, Air $4495
OPEN
Mon-Thurs. 9-9
Fri.-Sat. 9-6
2867 Douglas at Topaz
382-7121 D.L. D01227A

1974 FIAT X19, GOOD CONDItion, 30,000 miles, price $3200. 477-0090.

1961 CHEV NOMAD STATION wagon, 327 V-8 powered. 478-6653.

65 PONTIAC 283 AUTOMATIC, power steering, winterized, tested. $275. 478-0168, 386-1541.

1971 CHEVROLET, V-8, 92,000. Excellent condition, $950. Offers, 479-5319 evenings.

1972 LESABRE CUSTOM, FULL power, 23,000 original miles, $3500 or best offer. 384-2048.

1973 PINTO RUNABOUT, AUTOmatic, radio, etc. $1200 or best offer. 592-7283.

THE CAR FOR YOU! 1977 Honda Stationwagon, cassette and radio. $4900. 652-4751

RELIABLE 1966 PLYMOUTH wagon, loaded. Asking $975. 477-3467.

1974 JAVELIN, SMART TAN, power equipped. 6 cyl. 258. 658-5835.

BLUE 1969 CHEV IMPALA, tested, looks, runs good, offers 384-5655.

De Pape

CORDOBA
76 Coupe, auto, ps, pb, stereo tape, power windows, 6 way power seat, tilt wheel, cruise control, power door locks, air conditioning. New Pirelli radials. Beautiful velour interior. Local one owner - immaculate.

CORVETTE
'78 auto., p.s., p.b., power windows, leather interior, stereo tape, local one owner — 4,000 miles. Gorgeous colour.

CANADIAN
1978 Toyota 2 dr. Canadian. 4 spd, radio, undercoating, striping, wheel trim rings, a most beautiful little car with only 1200 miles. Balance of factory warranty. Sporty car — a genuine bargain!

CORVETTE
76 L82 auto, power windows, p.s., p.b., tilt wheel, leather interior, air condition, stereo, 20,000 miles, beautiful condition.

77 CADILLAC SEVILLE
76 BMW 530
76 MUSTANG COBRA
74 JAVELIN AMX
74 CHEV MONTE CARLO
74 COURIER pickup
73 MUSTANG MACH I
63 TRIUMPH SPITFIRE
74 TORINO 2 dr. H.T.
75 BUICK SKYHAWK
72 TORINO WAGON
78 HONDA 5spd.
77 PLYMOUTH WAGON, air
73 PLYMOUTH WAGON, nice

Open 8:30-5:30 Closed Sat.
DePAPE MOTORS LTD.
Indoors at 779 Pandora
384-8035 D-00264A

Millstream
CHEVROLET

74 HORNET 2 door sedan, 6 cylinder automatic. finished in yellow. Low mileage unit $2590

71 COMET 2 door, V8 automatic, bucket seats. Finished in orange with beige interior $1750

73 GMC CREW CAB. 8 automatic, power steering, power brakes, radio etc. Red in colour. $4750

73 GMC SUBURBAN. 8 automatic, power steering, power brakes, radio etc. Red and white in colour. $4250

78 MONTE CARLO, V8 automatic, power steering, power brakes, radio. Finished in metallic green with green fabric trim. $6750

OPEN
MON.-FRI.
8:30 a.m.-9 p.m.
SAT. 9-6
Millstream Chevrolet
Ltd.
1730 Island Highway
474-1211
Dealer Lic. D01384A

REG. MIDGLEY
AMC Jeep FIAT

WE'VE GOT
SHARP CARS!
'76 TR6
'77 CORVETTE
'77 FIAT X 1/9
'78 FIREBIRD
'78 FIAT SPIDER
'78 EL CAMINO
'78 TRANS AM
.....AND
WE'VE GOT
SMALL CARS!
'78 HONDA CIVIC
'76 RENAULT R5L
'74 DASHER
'76 DASHER
.....AND
WE'VE GOT
CAMPER UNITS!
'73 FORD VAN CONVERSION
'77 DODGE VAN CONVERSION
'77 GMC-BENDIX 20' MOHOM
.....AND
A FEW
SHARP TRUCKS!
'78 FORD SHORT BOX
'77 DODGE 4X4
'76 DODGE CLUB CAB

REG. MIDGLEY
AMC Jeep FIAT
736 Cloverdale, 385-8756
DL 00276A

RARE 63 CHEVY NOVA CONvertible, excellent condition, new paint, snow tires, $995. Could be good investment. Phone 382-8803.

$1950
69 Mustang fastback, 351 Cobrajet, mags, tapedeck. 386-8008, 386-0557.

MUST SELL, 66 GALAXIE 500, mags, air shocks, 8 track, etc. Over $1000 invested. $800 or best offer, 382-1110.

PRIVATE SALE; 1973 GRAND Torino, 351 V8, radio, automatic, p.b, p.s., p.w, 2 door hard-top, all leather interior, A1 condition, $2150 or best offer, Call Guy at 656-5504 or 656-3096.

'73 MUSTANG FASTBACK, 302 automatic, white with white interior, mint condition. $3,100 obo, 385-7811 or 388-7807.

1971 VOLKSWAGEN STATIONwagon 1600CC, radio, gas heater, good condition. Must sell $995. 598-7021.

Cornell GM
CHEVROLET
OLDSMOBILE
CADILLAC
CHEVROLET TRUCKS
Sales/Service
385-5777

You Can Expect
A Great Deal From
CORNELL GM

TOP QUALITY

STOCK NO. 5020A
'76 CORVETTE L48
Brown, V8, auto., P.S., P.B., AM/FM, air, power windows. Excellent condition.
ONLY $11,400

STOCK NO. 5021A
'77 CORVETTE L48
Maroon in colour, and loaded! Excellent condition!
ONLY $13,700

STOCK NO. 609A
'78 CORVETTE
White, loaded, automatic, 20,000 Km.
ONLY $16,900

STOCK NO. 5024A
'78 Corvette L-82
Silver, 4 spd., loaded. AM/FM.
ONLY $16,900

STOCK NO. 5020A
'76 CORVETTE L-48
Brown, auto., AM/FM, p.s., p.b., windows, excellent condition.
ONLY $11,400

STOCK NO. 5026A
'78 CORVETTE
Black. "INDY" PACECAR! and loaded! 5,500 Km. Auto. Trans.
ONLY $25,800

STOCK NO. 5019A
'78 CADILLAC
In elegant silver. Every option!
ONLY $16,400

STOCK NO. 1505A
'73 MERCEDES
SPORTS COUPE Model 280C 2 dr, 6 cyl auto, P.S., P.B., P. windows, air cond., AM/FM radio, light green colour. NEW CAR CONDITION.
ONLY $12,300

STOCK NO. 5028A
CHEVY ½ TON 4+4
White, V8, 4 spd., p.s., p.b., radio, excellent condition.
ONLY $6,195

STOCK NO. 83504
'78 24' MTRHME
GMC COUNTRY CRUISER auto, P.S., P.B., radio, cruise control, tilt steering wheel. Features include double air, stove and oven, 25,000 BTU forced air furnace, fridge, toilet, tub and shower, hot water heater, inside screen doors, roof racks and ladder. Only 5,000 miles. LIKE BRAND NEW
WAS $24,200 NOW $21,900

GMAC and BANK
FINANCING
AVAILABLE

CORNELL
GM
CHEV-OLDS LTD.
3050 Douglas
385-5777
D-60681A

1967 AUSTIN HEALEY SPRITE, excellent condition, $1200 or best offer. Tires alone $500+. 388-7861 Extension 336 after 5.

MUST SELL
1977 Parisienne Brougham, 4 door, HT, well equipped, asking $7,500. 385-9320 after 5 pm.

'57 CHEV BEL-AIR 2-DOOR hardtop, engine needs work, lots of new parts. $1500 or best offer. 656-4282.

2 1976 WHITE GREMLINS, good condition. Apply at Island Security Patrol, 493 Burnside Rd. East.

1975 HONDA CIVIC HATCHback, manual shift, radial tires, radio, excellent condition, one owner. $2400 or best. 652-4283.

'74 PLYMOUTH SATELLITE, power steering, power brakes, air conditioning, excellent condition. $2500. 595-7216.

1977 HONDA CIVIC, 19,000 KILOmetres, Michelin radials, radio-cassette. Excellent condition. $3700. 383-2779.

1974 CHEV MONTE CARLO, sunroof, air, tilt steering, all power, excellent condition, $4295. 477-5036.

'66 BEAUMONT SPORT DEluxe, buckets, console, paint and mags. $1900 or best offer. 652-5564.

73 RX2 MAZDA, 4 SPEED, GOOD condition, new radials, re-built clutch and trans, new motor, excellent value, $1695. 479-3309 after 5pm

ALL CARS AND TRUCKS AT Super Motors must be sold. Open for any reasonable offers. 2538 Government St. 385-0031. After hours 382-1559

64 FORD FALCON 2 DOOR hardtop, Hp 289, first 4 speed shifter, A-1 shape and running order, $1,700. Phone 384-7585.

MUST SELL 77 FORMULA Firebird, 19,000 miles, warranty available. $6300. 479-0639 evenings.

71 MACH I, 4 SPEED, 351, MAGS, new muffler, starter, water pump, alternator and clutch, 71,000 miles. 386-2811.

67 FIREBIRD, 326 3 SPEED automatic, new exhaust, good paint, good body, excellent interior, $2650 477-4488.

1978 CADILLAC DEVILLE, 4 door Sedan, fully loaded, 1,500 miles. Like new. Best cash offer. 598-3073 after 6.

'76 AMC PACER DELUXE, EXcellent condition. Good mileage. 19,000 miles. $3600 or best offer. 595-7668.

REG. MIDGLEY
AMC Jeep FIAT

**The City's
BEST
NEW CAR
BUY!!
'79
FIAT 128**
—2 dr. sedan
—4 spd. trans.
—Bucket seats
—Radial tires
—And much, much more!!
ONLY $4430

...AND
Have a look at these extra clean, new car trades!
75 BUICK SKYLARK
2 Dr., Coupe
"ONE OWNER"
76 Comet 2 Dr.
76 Hornet H/B
73 Comet 2 Dr.

REG. MIDGLEY
AMC Jeep FIAT

**CREDIT
Good or Bad**
WHO CARES
WE FINANCE
NO CO-SIGNERS
Let us help re-establish your credit. Separated, divorced, old age pensioner, single, male or female. You qualify. Buy and pay at same location.
Instant
"NO-RED-TAPE"
CREDIT
**Palm Motors
3342 Oak St.**
Walk In, Drive Out
between Douglas and Blanshard off Cloverdale
MONDAY-FRIDAY 9-9

YATES AUTO
76 MONZA GT 305
4 spd. p.s., p.b., console. Absolutely immaculate. Priced to sell at $3999.

3-74 Z28 CAMAROS
All 4 spds. Completely reconditioned and ready to go. Your choice of colors. LT1 and L82 equipped.

74 MUSTANG II
2 + 2, absolutely immaculate throughout, 4 spd. with bucket seats and fold down rear seat with hatch trunk.

YATES AUTO SALES
950 Yates D-0161A 388-7722

PAINTER
MOTORS LTD.
2936 DOUGLAS
385-1155

74 FIREBIRD Formula, 4 spd. P.S., P.B., radials, AM/FM
74 T-BIRD, loaded
74 TRANS AM, sharp
74 COMET 6 cyl., 25,000 miles
73 MALIBU 350, P.S., P.B.
72 CHEVELLE SW, 350, P.S., P.B.
"ECONOMY"
78 Mini 4 spd. am/fm radio
76 Datsun F-10 5 spd.
74 Datsun 710 4 spd.
73 Corolla 5 spd.
72 Pinto station wagon
After hours: 385-0122 D-0346B

Sidney Car Mart
Shop in Sidney and SAVE
IN STOCK NOW
78 Caprice 4 dr, 78 Cordoba, 77 Caprice 2 dr, 76 Malibu 2 dr, 76 Volare 4 dr, 76 Acadian, 76 Dart 2 dr, 75 Datsun B210, 75 Monarch 2 dr, 75 Cougar 2 dr, 75 Monarch 4 dr. air, 75 Toyota wgn, 74 Malibu 4 dr, 73 Nova, 73 Cutlass, 73 Torino, 70 Monaco wagon, 68 Ford 4 door, 58 Edsel.
TRUCKS
78 Chev Silverado ¾, 78 Ramcharger, 77 Ford XLT ½, 77 Chev ½, 77 Ford ½, 76 Datsun LB, 73 Toyota, 73 Ford ½, 72 Mazda.
9757 5th St. D01159A. 656-2432

LOOK
1975 Ford "Elite" 2 dr., auto, p.s., p.b., stereo-tape, power windows, power sun roof, air conditioning, vinyl split bench seats, tilt wheel, cruise control, vinyl roof. Finished in snow white with Red Interior. Ph. 386-8385 Palm Motors Ltd. D-641A

ESTATE SALE, 1964 OLDSMObile Starfire, V-8, power brakes, power steering, automatic, bucket seats, 65,000 miles, 5 summer tires, 2 snow tires. Body and upholstry in good condition. On view 1057 Fort Street weekdays 8-4 until Wednesday November 29th. Sealed bids only over $350 accepted at above address until 4 pm Wednesday November 29th. For more details contact Mr. Mitchell 386-2111.

1978 HONDA CIVIC, ALMOST new. $3600. 386-7677.

69 CAMARO SS, MUST BE seen. High Performance, $4500, 385-6927.

1966 4 DOOR V8 BEAUMONT, $450. 479-1925.

63 FORD WAGON, 78,000 MILES, really clean. 479-8874.

56 DODGE, PARTIALLY REstored, offers, 382-8471.

64 RAMBLER, NEEDS TRANSmission. $150, 383-5760

**VICTORIA
DODGE
CHRYSLER**
ON YATES

**Vic Sage
Special**
77 MONACO Tudor hardtop, colour Bronze with white vinyl roof, 21370 Kilometers, 360 C10 V8, power steering, power brakes, radio. Was $4795. Now $3800. For more information call Vic at 384-8174.

**LeRoy Williams
Special**
Immaculate 74 TOYOTA CORONA 4 door. Bronze. 4 cylinder automatic, Cloth and vinyl seats, radio, rear window defogger, radial tires, tested till May 79. This beautiful vehicle only has 30,068 original miles $3695. For more information call LeRoy at 384-8174.

**George Clarke
Special**
77 PLYMOUTH ARROW, automatic, 17,000 miles. Silver in colour, one owner. Excellent. $4695. For more information call George at 384-8174.

**Bob Coope
Special**
78 HONDA ACCORD, 5 speed, AMFM radio, cloth and vinyl reclining bucket seats, radial tires, tested till May 79. Only 6,000 miles. $5,995. For more information call Bob at 384-8174.

**Rick Fowler
Special**
77 DODGE ¾ ton pickup. Priced to sell at only $6795. 360 V8, power steering, power disc brakes, custom canopy, with step-up rear bumper, automatic transmission, radio, deluxe interior, full instrumentation. This beautiful unit has only 21,500 miles. Trade-ins welcome. For more information or an appointment please call Rick at 384-8174.

**Denis Farrington
Special**
75 FORD GRANADA 2 door coupe, power steering, power brakes, AMFM stereo radio, V8, air conditioning. Red on red. A true Victoria owned and driven car. 34,000 miles. A value buy at $4995. Your trade most welcome. For more information and appointment please call Denis at 384-8174.

VICTORIA
Dodge-Chrysler
384-8174
Hours: Mon.-Fri. 9-9
Sat. 9-6
DL No. D00867A

1973 CHEVELLE MALIBU, 2 door, V8, 350 engine, 60,000 miles. Garage kept condition. Asking $2350. 479-4966.

71 GMC SPRINT (EL CAMINO), 350 auto., power steering, power front discs, new tires, mags, FM 8 track. 598-5798.

1972 FORD TORINO WAGON, blue, tested, good rubber, $1000 or offers. 656-6693.

STOCK 57 CHEV, MINT CONDItion, 50,000 original miles, 658-5686.

1972 LEMANS, AUTOMATIC, 4 door, good mechanical condition, $1,400. 385-1361.

'73 ASTRE, $635, '65 COMET, V8, $475. Both excellent transportation. 386-7930.

1972 MAZDA 808, EXCELLENT condition. $1200. Mr. Barnes 384-0912 message.

68 ISUZU BALLET, RUNNING, needs drive shaft and clutch line. $75 or offers. 652-3089.

70 CHRYSLER NEWPORT, TWO door hardtop, tested, $1500. 383-5901

1965 BARACUDA, 273 HIGH Performance 4-speed, 34,000 miles on rebuilt motor. 592-2168.

1974 VOLKSWAGEN THING (Jeep), 28,000 miles, $2,500 firm. 598-3073 after 6.

'68 PLYMOUTH 2 DOOR, 383 automatic, $375. '58 Chev 2 door, 6 standard, $275. 598-6053.

MECHANICS SPECIAL, 59 VW, 61 trans, $150 O.B.O. 383-0677.

66 CHEVELLE 2 DOOR, EXCELlent shape $1500 best offer, 477-9341.

1958 BUICK SPECIAL. MAKE an offer. Inquiries 479-5290.

'66 DODGE CORONET, GOOD running condition, $200. 383-3165

1969 GTO, $1,500 OR TRADE ON smaller car. 478-9608.

68 CAMARO 6 CYCLINDER 3 speed, lady driven $1950 656-6897

1969 FAIRLANE WAGON, clean condition, $600, 384-5911.

1976 HONDA, TESTED UNTIL Sept. 79, offers. 652-5854.

'67 FORD STATION WAGON, $150. 414 Quebec St.

CONTINENTAL MK IV
479-7638

1975 TOYOTA CELICA, 2 DOOR hardtop. $3500. 658-8128 After 5

69 ROADRUNNER, EXCELlent condition, selling cheap! Make an offer. 598-7841.

'68 DATSUN 510 4 DOOR, FAIR condition, offers. 479-8951 after 5.

66 THUNDERBIRD, ASKING $1200 642-3550.

1966 BUICK ELECTRA, TAKE IT away, as is, runs. $100. 385-8962.

65 CORVAIR, AS IS, OFFERS. Phone 477-9772.

1973 CHEVELLE MALIBU DEluxe stationwagon, automatic, power steering and brakes, radio, valves just done and guaranteed for 6 months. 59,000 miles. Very clean and attractive condition. $2,300. 598-2706.

69 FIREBIRD
350 3 spd., auto, ps, p.b., Only $2295 PAINTER MOTORS LTD., 1513 Quadra at Pandora. 385-0122. D-6346A

CAMARO
1974 Z28 350 auto, new paint. $4895 PAINTER MOTORS LTD., 1513 Quadra at Pandora. 385-0122. D-0346A

77 Firebird
V-6, auto, p.s., p.b. Steal this one for $5195. PAINTER MOTORS LTD., 153 Quadra at Pandora. 385-0122. D-0346A

FOR AUTOPLAN AND GENeral insurance try our personalized service.
CITY BROKERAGE
386-3547

1976 NOVA
Hatchback, 6 automatic, power steering, white with red interior. B. Madsen Motors, 2601 Sooke Rd., 478-5011. D00A569A.

'76 PONTIAC LEMANS, 2 DOOR, very low mileage, all power options, including air conditioning and cruise control. Cost $8000 will except any reasonable offer. Phone 598-4850

1977 FIREBIRD FORMULA 350 4 barrel, 16,000 miles, power steering, power brakes, racing trim, tinted glass, 8 track, automatic, fully winterized, $5900. Scott at 382-4666.

1970 METEOR LEMOYNE TWO door hard top, automatic, power steering, brakes and windows, new exhaust and brakes, good condition, only 50,000 miles. First $1098. 384-8215.

1969 BUICK SKYLARK CUStom, 4 door sedan, automatic, V8, power steering, power brakes, radio, immaculate condition throughout. Tested $1450 to view 780 Royal Oak Ave. 479-1477.

1971 TORINO SQUIRE WAGON, rebuilt 351 Cleveland, with power steering, power brakes, good tires, requires some body work, excellent interior, asking $750. 474-1729 after 5.

71 FORD CREW CAB, $1495; 70 Ford ½-ton, 3-spd. $1195; 70 Ford Van 6-cyl. auto., $1195; 64 Ford Customized Van, 6, 3-spd., $1595. Painter Motors Ltd., 2936 Douglas St., 385-1155. D-0346B.

REDUCED
51 Meteor club coupe, completely rebuilt, everything new, or redone, showroom condition, $6,000, 478-2326

'72 MUSTANG AUTOMATIC, excellent condition, power steering, power brakes, 351 Cleveland engine, new paint, asking $2750. 598-2283.

MUST SELL, '69 DODGE CORnet wagon, 318 motor, automatic, power steering, power brakes, good condition, $1100. 385-1109 after 5.

1975 MERCURY MONTEGO MX, 4 door, vinyl roof, power steering, power brakes, radials, tape deck, lighting package, $3,000, 1171 Colville, 384-9172

1964 PARISIENNE, HARD TOP, power steering, power brakes, V8, new paint and tires, good all round condition. $850. 384-1477 477-1331 after 5pm

1969 FALCON STATION wagon, past test, in good condition, good tires, cash $495. Apply Elk Lake Automotive Center. Phone 658-5432.

1976 MAZDA 1600 CC, 30,000 miles, mag wheels, summer and winter radial tires, vinyl roof, radio, 4-speed, $2800 firm or trade for small sports car. 595-5968.

69 BUICK SPECIAL, ONE owner, top condition four door sedan, air conditioning, radio, power steering, new upholstry. $2350. 384-5738.

LADIES
'69 Volkswagen convertible, new paint, trans. Immaculate, 382-2784 479-8939.

1974 VEGA WAGON
Standard 4-speed in good condition. Asking $1600. 652-2978.

1978 PLYMOUTH VOLARE STAtionwagon, power steering, power brakes, 3,000 km, genuine reason for sale. $6,295. 598-3203.

1970 PLYMOUTH 318, AUTOmatic, power steering, power brakes, very good condition, $1150. 385-4117 or 384-3979.

$600
'59 VW has '73 1600 Dual Port engine, plus '69 Trans axle. Tested, 382-3756 After 6.

ECONOMY SPECIAL, 69 FORD Cortina, automatic, good tires, runs well, some rust, $500 or best offer. 595-5569.

1974 OLDSMOBILE CUTLASS S. 43,000 miles. Just tested. In excellent condition. Forced to sell. $2950. 385-8667

PLYMOUTH FURY I, 1969, power steering, automatic, road tested, any reasonable offer accepted. 384-8230 after 5 pm.

68 FIREBIRD, 350 V8, POWER steering, power brakes, standard 3 speed, nice condition. $2500. 479-0692

DRIVE TO SIDNEY AND SAVE. One owner, lady driven, 1977 Plymouth Colt, 2 door automatic with radio. 10,000 miles. 656-6763

'73 PINTO SQUIRE WAGON, new tires, shocks, muffler system, motor been done, $1600. 388-5235

1965 BAJA CUSTOM VOLKSWAgen, rebuilt 1600, new paint, excellent condition, $2000 or nearest offer, Phone 388-4048.

1963 PONTIAC, 4 DOOR, AUTOmatic, 6 cylinder, good condition, low mileage. $250. Phone after 6 pm. 478-9284.

1977 CHEV CAPRICE CLASSIC, $5800. 1977 Chev Malibu Classic, $5200. Owner selling one of these premium cars. 595-1556.

76 CHRYSLER NEWPORT CUStom, mechanically perfect. Immaculate condition. $6000 or best offer, 384-2052.

65 RAMBLER AMBASSADOR, 6 cylinder, automatic, radio, good tires, 4 door, runs good, $495. 382-8670.

MUST SELL. '72 CHRYSLER Newport, 4-door sedan, air conditioning, immaculate shape, $1900. 386-7826 between 5-7 pm.

1973 PINTO STATIONWAGON, automatic, economical, new snow tires. Good condition. $1250. 656-2059

1965 VALIANT SIGNET, 6 cylinder console automatic, buckets, just tested, asking $450. 384-5827.

1961 VALIANT, EXCELLENT condition, low mileage, tested. Best offer over $500 takes. 595-7960 592-2612

75 VEGA, IMMACULATE CONdition, must sell, leaving province, best offer, Phone after 6, 479-9716.

74 VEGA GT, JUST TESTED, low mileage, must sell by end of month, offers to $1,700. Phone 477-1545 or 592-1716.

1969 VIVA VAUXHALL, 60,000 miles, needs some work but runs well, $250. 382-7973, 387-6851 Donna.

1973 MAZDA 808 STATIONWAgon, must sell, excellent condition, radial tires and snows, new clutch and brakes. 384-7566.

'71 GALAXIE, 2-DOOR, POWER, new paint, runs excellent, consider trades. Call John 383-5872.

1964 ACADIAN BEAUMONT Station Wagon, not running, best offer. After 4:30, 384-6153.

1969 CHEV MALIBU, 1970 OLDS Cutlass, 1973 Capri 2000 motor and transmission, 592-5293.

'57 FORD FAIRLANE 500. ASKing $500 or offers. Phone 382-9456.

1966 RAMBLER CLASSIC, MEchanically sound, no rust, asking $650. 385-1201 Be consistant.

MOVING MUST SELL. 1969 Envoy, mechanics special, $200. 385-9278, 6-9 pm. Monday-Friday.

'65 RAMBLER MECHANICALly sound, body good, $400 or best offer. 652-9929 or 386-7490.

77 HONDA CIVIC HATCHBACK, immaculate condition. Closes offer to $4,000. 386-7368.

1975 DATSUN B210. EXCELlent condition, mileage-53,000. $2000 for quick sale. 382-1010.

VOLKSWAGEN BEETLE, 1968. Excellent condition, $800. Phone between 5 and 6, 384-1007.

74 B210 HATCHBACK, 4 SPEED, radio, radials, immaculate condition. Phone 595-1085.

1969 COUGAR XR7, 351 AUTOmatic, valve grind, new water-pump, heater, shocks. $1,895 or best offer. 595-8169, Dave.

MUST SELL, ONE OWNER, 31,000 miles, '74 Mazda Coupe. $1250. 384-8864.

MUST SELL, 1970 CHALlenger 340 4 speed, 4 barrell, best offer, 598-7390.

1974 VEGA GT HATCHBACK, excellent condition. 52,000 miles. $1900. 385-8641.

76 CAPRI SPECIAL EDITION, immaculate, low mileage, loaded with options. $4,950. 383-4650.

1974 VEGA STATION WAGON, automatic, 39,000 miles, nice condition. Asking $1350. 479-4966.

MUST SELL, 1969 NOVA, GOOD condition, $750 or nearest offer, 386-3048.

1975 MAVERICK, 2-DOOR coupe, orange, black interior, $2800 for fast sale. 479-1841.

1977 HONDA HATCHBACK, GAS saver, snows, stripes, more. 749-3216, 749-3145.

1970 MAZDA, 4 DOOR SEDAN, low mileage, very fine condition, 658-5592.

'71 VIVA, ECONOMICAL, AUTOmatic, excellent condition, $1000. 656-1903

1978 HONDA ACCORD, 5000 miles, under warranty, many extras, 479-7782 after 5.

1968 MUSTANG 289 V8, AUTOmatic, low mileage, immaculate, $2500. 595-8008.

'58 VW, REBUILT ENGINE, needs transmission, as is for parts. 385-0977 after 5.

1970 VOLKSWAGEN BEETLE, A-1 condition. Phone anytime, 382-1154.

151 SPORT, IMPORT CARS

INDY 500
Pace car. Brand new 1978 Corvette, every conceivable option included. GARDEN CITY AUTO SALES LTD., 2978 Douglas. 382-9111, D-01319A.

260 Z
1974 DATSUN 4 spd., am/fm radio. Super sharp! $4995. PAINTER MOTORS LTD., 1513 Quadra at Pandora, 385-0122. D-0346A

**1975 BMW
530i**
Excellent condition, low mileage, four speed transmission. $10,850 388-6677 or 658-5941

PACE CAR
Never licensed, 4 spd. With all the options. What more can be said. New. YATES AUTO SALES, 950 Yates St., 388-7722. D-0161A.

1978 VW CONVERTIBLE, LAST of this scarce model. Classic black with white top and interior, mileage 1500, 5 months old, balance of warranty, $6000. 477-1034.

1975 MERCEDES BENZ, 240 diesel, 42,000 miles, fully equipped, first class condition, $12,500. 383-4138 days or 658-5128 evenings.

71 MINI 15,000 MILES ON FACtory rebuilt Cooper S engine, economical but fast. Tape deck. Needs clutch. $1400 or best offer. 592-3193.

1973 CORVETTE, T TOP, 454, power steering, power brakes, power windows, automatic, $7600 595-8813

MUST SELL, GOING BACK TO school, 1978 Honda Accord, all extras including mags, spoiler, etc. Immaculate. 14,000 km. 721-3328 after 5.

'64 SPRITE, MUST SELL, NEED space and $, New interior, good body, needs mechanical work, $350. 383-8182.

'73 CORVETTE ROADSTER, power steering, power brakes, air conditioning, amfm radio, best offer. 479-0604.

65 MGB SOME EXTRAS, LOTS invested, needs some work. Going cheap. Best offer. 382-2305.

'76 CELICA LIFTBACK, EXcellent condition, low mileage, stereo, mags. Asking $5600. 385-5660.

67 MG MIDGET 2 TOPS, WIRE wheels, roll bar. $850 or trade. 382-1764.

SACRIFICE, MUST SELL 71 MGB, come by and make offer, 2555 McNeill Ave. 598-3691.

MUST PART WITH RARE 1951 MG-TD, good condition, fairly priced at $5,600. 477-5743.

1972 JAGUAR XKE. 754-6078, Nanaimo.

1976 BMW 5301. 388-6208 DAYS, 598-3171 evenings.

1966 MGB
382-9691

70 MERCEDES 280S IN EXCELlent condition, $5800, 598-8516.

1970 TR6, NEW TIRES, SNOW tires, offers. 721-3977 after 6 pm.

1969 ROVER TC2000, NEEDS work, offers. 479-8403.

1963 AUSTIN HEALY SPRITE. $650. 385-7626, after 5 477-3991.

154 TRUCKS, BUSES AND VANS

FOR SALE-1972 FORD VAN, V-8, automatic, power steering, power brakes. 386-7239.

73 G.M.C. ½-TON SIERRA Grande, loaded, 2,200 or offers. 592-7404.

1972 X POST OFFICE STEP van, good condition. $2,000, best offer. 384-6935 after 6.

72 DODGE TRADESMAN, B200, power brakes, good condition. $2200 or nearest offer. 592-0220

1974 DODGE WINDOW VAN, 360 V8, 4 speed, hone overdrive, many extras, Duncan, 748-2886.

1976 FORD 4X4, ¾ TON WITH rebuilt transfer case, sun roof, new paint. Offers 112-246-4273

FORT KARY VAN
1974 V-8, 1 ton, power steering, power brakes, automatic, full head room, 19,400 original miles, $4,250, new over $9,000. 595-3158 after 5 pm.

'66 CHEV ½ TON, GOOD RUNning order, 384-2192.

1977 CJ5, $6500
478-2810, 6-7 pm.

1960 CHEVY 3/4 TON PICK-UP, $750. 656-4539 Call before 3 pm.

1973 GMC 3/4 TON GOOD CONdition, 642-5331.

69 GMC 1 TON STANDARD 6 ON dual wheels. Phone 383-1328.

1 TON DODGE, 1966, 9' STEEL box with canopy. Phone 479-5379.

1969 FORD ¾ TON, $1000 OR best offer. 385-5913

74 FORD F250 ¾ TON CAMPER special, 30,000 miles, 479-7893.

1969 DODGE VAN, GOOD RUNning condition, $1500. 598-8389

1965 MERCURY PICK-UP, tested. $650. 477-5743.

LITTLE CHIEF CANOPY, 8', double bunk. $400. 478-6483.

1970 GMC ½ TON, GOOD CONdition. $900. 382-2566.

154 TRUCKS, BUSES AND VANS

SUBURBAN MOTORS

LET'S GO TRUCKIN'

78 F250 Super Cab., V8, 4 spd., P.S., P.B., radio. Camper Special $7695
78 F250. V8, 4 spd. P.S., P.B., radio. Camper Special $7295
77 F250, V8, A/T, P.S., P.B., radio $5895
77 F150. V8, A/T, P.S., P.B., radio. $5495
77 F150. V8, A/T, P.S., P.B., radio, canopy. $5395
77 F100, short box, Ranger. V8, A/T, P.S., P.B., radio, canopy. $5395
77 Toyota long box. 4 spd., radio. $4195
76 Chev., 6 pass. Sports Van. V8, A/T, P.S., P.B., radio. $4595
75 GMC Van. "6" Std., P.S., P.B. $4095
75 Chev 3/4 ton, 4x4. V8, A/T, P.S., P.B., radio. $4895
63 Dodge Club Cab. "6" A/T, P.S., P.B., radio, canopy $2295
76 Timberland, Travel-Aire Camper. 3 way fridge, jacks, etc. fit any Courier, Datsun, or Toyota pickup.
SPECIAL $1895

SUBURBAN MOTORS
THE HOME OF
LINCOLN CONTINETAL AND MK V
MARQUIS, COUGAR XR7 ZEPHYR AND FORD TRUCKS
Douglas and Saanich Rd.
386-6131
DL00863A

67 GMC VAN, NEW PAINT, METALLIC blue, high back bucket seats. Econo 6 cylinder auto. $1550 or offers. 386-8148

MUST SELL. FIRT REASONable offer takes 1967 GMC van. Spent over $1500 last eight months. Phone 595-0263 anytime.

1976 DODGE SUPER VAN, power steering, power brakes, cruise control, low mileage, 385-3072.

'68 VW WINDOW VAN, 77,000 miles, good potential, needs some work. $1350 or best offer. 598-5498, after 5 pm.

FOUR WHEEL DRIVE
Deluxe model 1965 Jeep Wagoneer, all options, excellent condition, $2100 offers considered. 478-9479

1971 FORD V8 HALF TON truck, 79,000 miles, mechanically sound, new tires, canopy, $2295. 385-3249

MUST SELL. 1976 FORD 3/4 TON 4x4. 360 V8, power steering, power brakes, dual exhaust, 34,000 miles, $5800 firm. 388-6115.

'65 FORD VAN, NEW MOTOR, trans and clutch, Keystone mags, sunroof, portholes, etc. Best offer. 721-3806

1967 3/4-TON GMC VAN, GREAT shape, new boots, part camperized, offers over $1,200 accepted. Phone 385-4934.

76 CHEV PICK-UP, 3/4 TON Camper Special, low miles, new canopies, $5000, truck only $4500. Phone after 7 pm, 479-6920.

MUST SELL
1976 Toyota Pick-up long box, low mileage, excellent condition, 656-4641

1969 FORD ECONOLINE, PARTly camperized, $1,000. 40 channel citizens band $100 with twin truckers aerials. 385-7535.

'74 FORD 1/2-TON, POWER steering, power brakes, air conditioned. For sale, best offer. Phone after 5, 595-4483.

1971 FORD PICKUP TRUCK, 302 motor, excellent shape, $2000 or best offer, phone days 382-3157 or evenings 478-7345.

73 FORD COURIER PICK-UP, well maintained, clean, no rust. 36,000 miles. Asking $1950. 598-5063 between 5-8.

'74 MAXI-VAN, P.S, P.B, V8 automatic, camperized, extras. Bargain at $3400. 592-3358.

1975 DATSUN SPORTS, LOW mileage, good condition, camperized suspension, 384-6035

AS NEW 1977 VW WINDOW VAN. Custom interior, low mileage, 592-7095.

1977 GMC 1/2 TON, SHORT wheel base pick-up, 34,000 miles. Asking $5900. 385-9183. after 6pm.

CLEARANCE SALE ON ALL trucks in stock, 2435 Trans Canada Highway.

VERY CLEAN
'54 Ford Pickup, best offer. Must be seen. 384-9938.

'65 FORD VAN, NEW ENGINE, sink, stove, fridge. Offers, 384-5445.

1968 3/4 TON INTERNATIONAL Travelall, power steering, power brakes, automatic. Must sell. $900 479-9105. After 6, Weekends.

1953 CHEVROLET 1/2 TON, RUNning order. Best offer. 474-2008 after 4:30.

73 VOLKSWAGON VAN, FULLY camperized, many extras, $4,500. 598-1627.

72 FORD F250, 4X4, 32" INSUlated canopy, CB, saddle tanks, $3,900, Phone 642-4365.

'73 DODGE VAN, MANY extras. Excellent condition, 479-0885.

1975 FORD F-100 RANGER XLT, loaded, low price. 749-3216, 749-3145.

'68 CHEV BUS, 3 WAY FRIDGE, stove, hot water tank, V-8, good rubber, 112-743-5997 after 5 p.m.

1973 FORD COURIER WITH canopy, 44,000 miles, asking $2700. Phone 592-7225 after 6.

154 TRUCKS, BUSES AND VANS

1976 DODGE MAXI-VAN, LOW mileage, 440 V8, power steering, power brakes, air, cruise control, am-fm 8 track. Complete custom interior, 4 captain chairs, bay windows, radial TAs and much more. 478-3196

1971 VW WESTPHALIA CAMPer van, about 200 miles on new rebuilt motor with 6 months guarantee, has fridge, sink, stove, brown tone carpet, drapes and upholstery, sleeps 4-6. $3900. 479-6089

1973 GMC VANDURA VAN, 6 cylinder, 250 cu.in. 52,000 miles, AM FM cassette, sun roof, partially camperized, carpetting throughout, $2500. call Heather on Salt Spring, 112-537-2932 days, after 5, 112-653-4402.

1972 3 TON GMC, 26' VAN WITH power tailgate, excellent condition $6,000 or best offer. 1975 3/4 ton GMC Sierra, power steering, power brakes, 4 speed. Low mileage, excellent condition. $4,000 or best offer. 652-5861.

74 JEEP CJ5
V-8, mags and tires. $3795. PAINTER MOTORS LTD., 1513 Quadra at Pandora. 385-0122. D-0346A

$1995
Toyota 4x4 Landcrusier, under 40,000 miles, Braden PTU winch. Needs paint, Phone Ross, 478-5559 or 642-4697

SAVE $1200! WHY BUY NEW? '78 Dodge Van, 4 months old. Warranty. Mint. Power steering, power brakes, automatic, 225 slant 6, radio and Convenience Package. $5800 firm. 592-3095.

MUST SELL. 1965 GMC 3/4 TON, 411 posi track rear end, 283 rebuilt motor, radio, 15" tires, reverse rims, 8' longbox with canopy, $1200, seat belts and tested till April 79. 385-8611.

MUST SELL
'67 Kenworth C.O. Reblt. 290 Cumm. 15 speed. [illegible]000 lbs. axles. Sleeper. L.W.B. Very good condition. Offers? Parksville, 248-3424.

'77 FORD 3/4 TON F250, 29,000 miles, heavy duty 6 cylinder with 4-speed transmission, power steering and power brakes, asking $4695. #62-2300 Beacon Ave., Sidney.

1976 CHEV 3/4 TON
LWB panel, V-8 auto., PS, PB, radio, low miles. GARDEN CITY AUTO SALES LTD., 2978 Douglas, 382-9111. D-01319A.

1974 FORD 250, 4X4, CREW CAB, hydraulic ladder and tidy tank, low miles, $4500; 1973 Chev Tandem gravel truck, 427 motor, top shape. $11,000. 652-4951, anytime.

1974 ECONOLINE VAN, 3/4 TON, automatic, V8, camperized, stove and icebox, sink, new steel radials, brakes and battery, 382-2359, evenings.

1976 GMC VAN, 21,000 MILES, 350 V/8, power steering, power brakes, radio, sunroof, dual batteries, fridge, stove, sink, foam insulation, $6900. 479-2719.

1952 MERCURY PICK-UP, 327 Chev engine, Chev running gear, very good running condition. 595-4982.

'76 BLAZER 2-WHEEL DRIVE, 21,000 miles, good shape, $5500. 478-0630.

FORD COURIER, MINT CONDItion, custom interior, mags, many extras, 479-4454.

76 TOYOTA LONG BOX, 4 speed, radio, excellent condition. $2700. 478-0529

158 TIRES

MICHELIN TIRES
Most Types and Sizes in Stock
D&D Tire
1620 BLANSHARD
382-7283

5 HR78-15 FIRESTONE STEEL belted radials, no miles; 5 214-G-14 Michalin radials, excellent shape; 2 16.5 x 9.75 6 hole Chev, mags and caps. 595-1304 after 5 pm.

1 PAIR OF GR-78-14 GOODYear winter radials in excellent condition, $110. 477-5904 or 385-7932.

SNOW TIRES, ONE PAIR Michelin radials 175-13 studded. $75. One pair C78X15 Bias ply studded. $40. 592-7201.

1 PAIR UNIROYAL STEEL RAdial snow tires, 20% worn, mounted on rims, $120. 595-6856 after 6pm.

H78X15 STUDDED SNOW TIRES on Ford truck wheels, E-78x14 snow tires, 645x14 snow tires, 8 hole GM split rim, 477-8674.

ONE PAIR MOUNTED HR70-15 studded snow tires radial. One pair mounted DR78-14 whitewall studded snow tires. 385-7626.

GR78X15 SNOW TIRES, LESS than 500 miles, $100 firm. 474-2697 after 5pm

78X13 PINTO SNOW TIRES, studs and rims, $75 inclusive. 383-5888.

PAIR HR78-15 WHITE WALL winter radials. Driven 2000 miles. $75. 598-5875.

SNOW TIRES SEIBERLING 4 ply Polyester, D78-14 with rims, $55. 658-8732.

411X15 TRUE TRACKS ON Dodge white spoker-mags, $500. 384-9875 after 5 pm.

TWO NEW PIRELLIS, 165 SR 13 radial snow tires, $100, 479-0051, after 5 pm.

2 MICHELIN RADIAL SNOW tires 175x13X, firm $70. After 6pm. 477-1669.

TWO WINTER TIRES, NEARLY new. Mounted and balanced. H78-15. $75. 383-1385 after 4:30pm.

TWO GULF BELTED SNOW tires, A78x13. $10 each. Phone 477-5017

TWO 14"X10" GOODYEARS ON mags. 478-9470.

2 STUDDED SNOW TIRES AND rims. Phone 592-0406.

4 KEYSTONE MAGS WITH RAdials, $300. 385-6927.

TWO STUDDED SNOW TIRES, 750x16, $15 each. 477-3405.

2 STUDDED RADIALS, GR78-14, as new, $70. 383-5075 or 383-2571.

2 RADIAL SNOW TIRES, SIZE 78-13 studds. 384-4853.

ATLAS 6.00-12 SNOW TIRES, almost new, $40. 477-7959.

160 PARTS, ACCESSORIES

HABITAT'S EQUIPMENT CENTRE
994 GOLDSTREAM AVE.
478-0811 D01978A

REBUILT ENGINES SALE
Ex 1968 - 170 C.I.D. Dodge, $515 (Exchange)
1967 — 74 350 C.I.D. Chev $670. (Exchange)
18 Months or 18,000 miles warranty.
Call Tony for your estimate.
EASY FINANCING

CAR STEREO
For all your car sound requirements. Radio, cassette players, speakers, CB units etc. Expert installation available. We service CB units.
B.C. SOUND & RADIO SERVICE
931 FORT 383-4731

MISCELLANEOUS SNOW TIRE wheel, $5 each, two N50 X 15 Protrac $175, two 15 X 10ET chrome spokes, $125, four 15 X 8 vette ralley wheels, $275; V8 Vega mount kit, $100, rebuilt 194 heads $125, miscellaneous Ford and Chev mags, rebuilt 307 motor complete, $450. 385-7811.

160 PARTS, ACCESSORIES

MEAN MACHINES UNLIMITED
554 Alpha St. Specialists in performance and custom cars. 385-7811.

RADIATOR REPAIRS, FAST top quality repairs at Maurice's Auto Body, 427 Beta St., phone 386-3381 or 384-8094. Located behind the Burnside Pay and Save Gas Station.

STREET OR STRIP 30 OVER 327 Chev, motor balanced, 12½:1 Manley, rebuilt with TRW parts, accel, holley, Edelbrock, scattershield, hays, rebuilt M21. $2500, or best offer. 385-7811.

VICTORIA 4-WHEEL DRIVE
FREE WHEELING HUBS for any make of 4-wheel drive. D-13531.
597 Hillside at Rock Bay 386-6511

1969 DODGE CORONET STAtion wagon for parts, slant 6 engine with ignition, excellent condition, no transmission. Asking $250. 383-6105 after 5:30.

BENCH SEAT FOR FORD VAN, $20. Bench seat for Chevy II '62-'64, $20. Miscellaneous engine parts for 194 cubic inch engine. 383-6545. Before noon or after 9.

69 MUSTANG RAD, 64 FORD truck, 3 speed trans., C4 trans, two manifolds for 292. 4 750x16 Ford split rims with snow tires. 385-2637

FOR SALE, 4 15" KEYSTONE chrome reverse mag wheels with tires. $270. Excellent condition. 595-4653.

WANTED: '59-'67 VW VAN transmission or whole van for wrecking. Days, 382-6020. Nights, 385-5340.

ROVER TC2000, '68 MGB GT, for parts. VW transmissions and miscellaneous parts. Days, 382-6020. Nights, 385-5340.

CARRYING LONG LENGTHS? Custom overcab rack for Datsun truck, $150 or best offer. 479-3272.

'64 ACADIAN PARTS, NEW tires, good engine, transmission, etc. 388-9994. 209-243 Gorge Road West, ask for Christy Brown.

MUST SELL, '65 GMC VAN, EXcellent drive train and body parts, sell whole or parts, $200. 382-6741 or 388-9802.

CHEV. 283, $250. CHEV. BELLhousing, Flywheel, clutch and pressure plate $75, Vega mount kit $110. 478-0264

340..HEADS, ISKY KAM-KIT, manifold, shortblock. 12 bolt Chev posi. 4:10-4:11. After 5 pm. 595-1304.

WANTED 1956-58 FORD ZYPHR engine and parts, 592-4636 after 6 pm.

FORD C6 TRANSMISSION, good condition, asking $150. 477-4630.

WRECKING 1967 FORD, 2 DOOR hardtop, parts available. 595-6894

67 CANSO COMPLETE FRONT-end, doors, trunk lid. 388-7861, suite 332.

73 ASTRE 2 BARREL RACING carb, good condition, $45, 383-7657.

'57 CHEV PARTS, FENDERS, radio, clocks, transmission, doors, and lots more. 656-4282.

67 DODGE, SLANT 6 MOTOR, perfect running condition, $75. 382-7306

'68 FIREBIRD 400, FRONT END damage, parts or whole. 477-8008.

67 PLYMOUTH, MAGS, TAC. etc. for parts. Call after 5, 595-2015.

MOST PARTS FOR '71 FORD LTD, 400 motor. '75 Vega, '68 Alpine. 386-7930

COMPLETE MAZDA PARTS. 479-7638.

66 GALAXIE 500 CONVERTible for parts. 478-1663

1971 128 FIAT, SELL PARTS OF whole, engine good. 658-5927

TWO 7" BOSCH HALOGEN headlamps, $25. 658-8813.

FIVE 14" ET UNILOG MAGS, $100. 383-3760

1956 FARGO, WINTERIZED, extras. 112-743-5756.

'73 TOYOTA STATION WAGON, '64 Rambler Classic, 478-4629.

55 PONTIAC, TWO DOOR, NOT running, offers. 478-3767

1957 CHEV. LEFT FRONT fender, $35. 382-5683 after 6 pm.

TWO 14" RIMS OFF DATSUN 240Z, $15 each, 598-7413.

68 AUSTIN 1100 ALL PARTS. 385-0082.

VISTA CANOPY FOR MAZDA truck, lockable, 598-2395.

1964 CHEVY II STATION wagon, for parts, $35. 721-5249.

WOLSELY 6/110, WOLSELY 6/99 for parts, phone Mike 748-4255.

74 DODGE TRUCK, 4 SPEED transmission, $100,. 382-7306

WANTED: 59 MERC PARTS. After 5 pm. 595-1304.

75 ASTRE 2 BARREL CARB and manifold. 386-0557.

TIRE CHAINS, 14 AND 15", $15 A set. After 5 pm, 595-1304.

162 AUTO REPAIRS, SERVICE and TOWING

CERTIFIED MECHANIC WILL do any car repairs for low prices. Valve grind for V-8 $295, six cylinders, $195, 4 cylinders, $135, VW $150 including parts. Complete overhaul for VW, $295 including parts. All work guaranteed call anytime 383-6686

DARYL'S MOBILE AUTO REPAIRS AND SERVICE
At your home or business. 24-hour emergency service. Phone 388-4436.
Special rates for Old Age Pensioners

ADVANCE RADIATORS
Cooling System Specialists
Expert 1 day service
386-2334 2-731 Pembroke St.

AUTO REPAIRS, REASONable rates, experienced mechanic, fully equipped. 383-3428 after 5.

SCRAP CARS HAULED
Associated, 478-9571.

SCRAP CARS REMOVED. REAsonable. 474-1778.

164 AUTO BODY AND PAINTING

SAVE ON THE COST OF YOUR deductable on Insurance Collision repairs. Take advantage of our DISAPPEARING DEDUCTABLE PLAN which can provide savings from $20 to $300. Phone AUTO CRAFT COLLISION 478-0021. Complete collision repairs. Courtesy cars.

166 CARS AND TRUCKS WANTED

WANTED
Where are those $100-$300 autos?
THRIFTY AUTO SALES
DL02205A
384-5626

CASH
"FOR GOOD USED CARS"
TRADE UP or TRADE DOWN
Call 382-9111
GARDEN CITY AUTO SALES
2978 DOUGLAS

CASH FOR GOOD, CLEAN USED CARS
THOMAS PLIMLEY LTD.
1010 Yates St. 382-9121

WANTED
VW Beetles, vans or campers — Call Douglas Volkswagen, 388-5466. DL-00341A.

WANTED: 1970-74 FORD F150 1/2 Ton, 6 cylinder standard. Must be no rust, prefer low mileage, 6 to 8 pm. 382-1084

WANTED 1970 MAVERICK 2 door, good condition. Up to $1,000 cash. 478-4662.

166 CARS AND TRUCKS WANTED

NEVER SELL YOUR CAR UNTIL YOU HAVE OUR OFFER
INSTANT CASH!
DePape Motors Ltd.
779 Pandora 384-8035

WE PAY
the Highest Prices for Your Clean Used Car
TRY US—YOU'LL BE SURPRISED!
CONTACT CARL SPICER
Used car mgr.
Empress Pontiac Buick GMC LTD.
382-7121 dl01227A

Esquimalt Automart
PAYS High Prices
FOR LATE MODEL USED CARS
480 Esquimalt Rd 382-7195

Top Dollar FOR TOP CLEAN CARS
Contact:
BRUCE LOCKHART
CORNELL-CHEV-OLDS
3050 Douglas 385-5777

168 CAMPERS, TRAILERS and MOTOR HOMES

PEDEN RECREATIONAL VEHICLE LTD.
VANGUARD
Campers—Motorhome—Trailers
TIOGA
Motorhomes
Introducing "TRIPLE E"
79 Triple E
MINI-MOTORHOMES and full size
Class A Motorhomes
Arriving Soon
LEO CRAFT
Deluxe All fiberglas (Class A) Motorhomes
Just traded
72 GMC 3/4
Loaded, only 41,000 mi.
c/w 10½ Western Wilderness
10 VANGUARD
c/w Fiberglas roof
loaded, even boat rack $3495
77 20½ VANGUARD TRAILER
REPAIRS
Consignment Sales
RENTALS
Van Tops Installed
PEDEN R.V. LTD.
386-3464
2855 QUESNEL ST. D-01950A
Behind Empress Pontiac Buick

DOMINION MOTORS
HOME OF
—LAYTON Trailers
—KIT Campers
—CHINOOK Motor Homes
—LITTLE CHIEF Toyota Motor Homes

They Gotta Go
77—DODGE XTC VAN 2 burner with oven, 3 way fridge, furnace. Sleeps 4, Motor air conditioning, cruise control, 21,000 KM. Excellent condition. $12,295
76—BRITTANY MOTORHOME 4 burner stove c/w oven — large fridge 3 way, roomy galley, swivel chairs, full bathroom, TV antenna etc. $16,950
73—COURIER & DATSUN CAMPER 23,000 careful miles — air shocks, 3 burner plate, icebox, porta potti $3,495
Layton Trailers 24'-19'-17'
PARTS, ACCESSORIES
REPAIRS
HOURS OPEN
Mon. to Sat., 8 A.M. to 5 P.M.
Dealer Licence Number D-00448A
1703 BLANSHARD ST.
(Across from Hudson's Bay parking lot), Victoria, B.C.
385-5012

Fennell's
TRAILER SUPPLIES LTD.
PROPANE—REPAIRS AND APPLIANCE SERVICE
Custom Building and Van Conversions
Large Parts and Accessories Store
652-3941
Mon.-Sat. 9 to 5
Sun. 12 to 4
6459 Patricia Bay Hwy.

1976 TAURUS TRAILER, 22', fully equipped, sleeps 7. $5800. 478-4815.

'77 JAMBOREE 17', LOADED inc. air, $12,500 or trades. 658-5129.

'77 VANGUARD, 3,000 MILES, like new condition, phone anytime 477-8001.

17' 71 LARK, ELECTRIC brakes, self contained. $2,500. 478-5274.

9½' CAVEMAN CAMPER, EXcellent shape. $3700. 478-0630.

STURDY 4X8 UTILITY TRAILer, $200. After 5 pm. 595-1304.

168 CAMPERS, TRAILERS and MOTOR HOMES

TRADE-INS
11' VANGUARD ('76) toilet model $4595
20½' TERRY ('75) fully self contained double windows $5495
Still Some
78 NOMADS
at Great Prices
Repairs-Service
Parts — Accessories
PROPANE
All at
BOB'S
MOBILE HOMES LTD.
25 Crease 386-3623
DL 00414A

YEAREND CLEARANCE
31' EDSON Road Ranger 5th wheel (1976)
30' and 35' IMPALLA park model trailers (1977)
23' TRAVELUX (Airstream type) (1975)
19' TRAVELAIRE
(2) 13' BOLERS (1972) lightweight
20' UNIK motorhome, auto., cruise control.
3 Utility Trailers.
12' CAMPER on 1 ton Mercury truck chassis (mini motor home)
CARTOP CAMPER
CAMPERS from 8'-10½'
Most Units fully equipped and in very good condition.
ZODIAC RV
Sales and Service
474-2821 1080 Goldstream
DL02161A Langford

IMPALA CAMPING WORLD
APOLLO OTTO BOLER LIONEL WINNEBAGO
FLEETCRAFT SUNDOWNER
HOLIDAIRE LEISURECRAFT
CANOPY TOPS — ACCESSORIES
PAT BAY HWY SIDNEY
656-5504 MDL 248B
ALL OFFERS CONSIDERED
TRADES WELCOME
OPEN 7 DAYS

EXPLOSIVE
and toxic fume detectors for Boat and Motorhome. DETECTS—GAS, PROPANE, SMOKE, CARBON MONOXIDE, METHANE ALCOHOL and many other toxic and explosive fumes.
Available at most Marine and Motorhome dealers, or
AUDIOTRONICS ENT. LTD.
631 Fort St. 385-0911
$69.95.........$69.95

COASTLINE
Trailer Centre
(Across from Suburban Mtrs.)
3388 Douglas St.
Travelaire — Frontier — Rustler Campers, Trailers, Mtr. Homes, Vans.
SERVICE & PARTS
382-6102

LOGAN'S RV
OKANAGAN
Motorhomes — Campers
Trailers — Canopy Tops
RV Anti-freeze $4.50 gal.
— REPAIRS —
"WE INSTALL HITCHES"
Open Mon.-Fri. 9-6 p.m.
650 Burnside, near Douglas
384-0213 D-00287A

5th WHEELER
18 ft. custom built in 1976. Sleeps 4, shower and hot water, fridge, furnace, oven, large holding tanks. Easily towed with 1/2-ton PU. Hitch included. $6,500 or best offer. LOGAN'S R.V., 650 Burnside East, 384-0213. D-00287A.

DOGWOOD TRAILER SALES
PARTS—PROPANE
WESTERN WILDERNESS
Campers
WILDERNESS KOMFORT
Trailers
2630 Deville Road
Highway 1 at Millstream
478-6841 DL-00421A

FOR RENT OR SALE MOTORHOMES
WEEKLY — MONTHLY
GARDEN CITY AUTO SALES LTD, 2978 Douglas, 382-9111. D-01319A.

AMERICAN MODEL 11½' camper, fully equipped, shower, hot water, furnace, fridge and oven, $4100 or offers. '71 GMC 3/4 ton, perfect shape, fully equipped for camper, $3000 firm. Will sell separate or together. 595-3603.

1976 31' VANGUARD 5TH wheel in excellent condition, sleeps six, has large bathroom with bath and shower, eye level oven, fridge and stove. Asking $10,000 or best offer. Call 479-9634 weekdays after 6 pm.

WINTER SKIING, SUMMER camping, 11' Caveman camper with furnace, storm windows, water pump, 3-way fridge, sleeps 5-6. On '75 Chev 3/4 ton. 6 new tires, 54,000 miles. 478-6388 or 478-0781.

IMMACULATELY CUSTOmized 68 International V8, low mileage, with custom built camper, fully equipped stove, fridge, furnance, etc. Sleeps 2 in luxury, must be seen to be appreciated. 656-3096

VAN CONVERSION
1978 Dodge Maxi campervan, fully loaded, $11,900. Sun Coach Industries, 9284 160th ST., Surrey. 584-2202 anytime.

TRAILER WANTED TO RENT as small business office, December 4th to December 25th, chemical toilet preferred. Delivery to site requested. Phone Garth, 384-3436 or Brian at 592-9541.

LEAVING THE COUNTRY. Must sell van conversion 69 Econoline, one ton 302 automatic, popup top, AM-FM tape, CB. Any reasonable offer accepted. 383-8985.

8½' VANGUARD CAMPER, INcluding heavy-duty roofrack and ladder with outboard motor bracket. Ideal for fishing and hunting. 478-2949.

USED ONLY 2 MONTHS, 16' frontier trailer, sleeps 4, 3 way fridge, furnace stove, replacement price $5600. Asking $4400. 748-2898.

1978 VOLKSWAGEN WESTPHAlia Camper Special Edition, 6,000 KM/4,000 miles. $10,000 firm. 598-3073 after 6.

WE WILL BUY YOUR GOOD used Rec. Vehicle. Peden R.V. Ltd., 2855 Quesnel St., 386-3464.

RENT NEW DELUXE MOTORhome, $150 weekly, 6¢ km, 477-0968, 477-2333.

1977, 22' EMPEROR MOTOR home. Asking $17,000. Has less than 9000 miles. 592-3248

TRADE 1971 CHEVROLET, 92,000. For medium travel trailer. 479-5319 evenings.

MUST SELL '72 WINNEBAGO Brave. Asking $8900. Make offer. 652-4696.

FOR RENT: 21' WINNEBAGO motorhome, low winter rates. 477-2704.

169 MOBILE HOMES AND PARKS

WOW! $7500!
On bus and walk to shops! Nice home on fenced treed site close in! Buyright 474-2154, D01927.

BEFORE YOU BUY
Check long term lease available at Shirlmae Park. Tennant leased and operated. 478-1315, 383-0750.

12X60 MOBILE WITH ADDItion, 3 bedrooms, on large private waterfront lot in Sooke. Rental $90. Offers on $17,000. 642-4498.

ENORMOUS CORNER LOT!
Nice 12 wide! Addition, fireplace. Buyright 474-2154, D01927.

169 MOBILE HOMES AND PARKS

READ THIS AD TWICE!!
(THE FIRST TIME YOU WON'T believe it.) BRAND NEW DELUXE 24x40 DOUBLE WIDES MANUFACTURERS CLEARANCE, JUST $19,900. DELIVERED TO YOUR SITE. These are not "tin roof" economy models but rather are one of the highest quality, heaviest built, premanufactured homes in North America. Featuring Duroid roof, perimiter frames, deluxe rugs, drapes, double door frost free fridges, Hot Point stoves, 100% financing o.a.c. - Limited quantities, all grants accepted, no dealers, call 758-7369 Collect.
Regal Homes Nanaimo Ltd.
(Open 9-9, 7 days a week)

GOOD BUYS
3324 LODMELL — double wide on privately leased lot. $23,200.
29- 2587 SELWYN RD. 12 x 64 Lamplighter includes appliances and draperies. $14,500.
223 CARAVAN TRAILER PARK. 12 x 68 SAFWAY, pad rent only $64.80 includes most furniture and appliancces. $14,000.
9- 7021 GRANT RD. 12 x 64 Bank repossession, can stay on pad or be moved easily. Any offer on $9,900.
46- 5838 BLYTHWOOD, Sooke- 12 x 66, 3 BR nicely set with porches; repossessed, reduced to $11,500.
478-5561 Norma Saunders 478-9182
BLOCK BROS. REALTY LTD.

WINTER IS HERE AND SO IS
TWIN OAKS
Only 4 sites left for your new prefabricated home. Complete with skirting, sundecks, shed, paving, landscaping and much more! Visit our Rep on location at 1498 Admirals Rd. 2-4, 7 days/wk. Display homes in Langford 2744 Spencer Rd. Open daily till 8, Fri., Sat., Sun. till 5. Be in before Christmas. Call 474-2154.
Buy Right Homes Ltd. D01927

MUST SELL IMMEDIATELY, by owner, registered 1974 12x68 Glendale. Skirted in, immaculate condition, appliances, drapery, completely carpeted, living room, separate dining area, kitchen, 2 bedroom, large bay window, overlooks country setting. This home is leased on 5 acres of treed land. Has private driveway. A must to see. Asking $15,500 or best offer. Please call 384-8174 before 5 and weekends 478-4282.

FOR SALE!!
On secluded, rented lot, close to airport (9001 W. Saanich Rd.) 1968-12x52 (2) bedroom (General) mobile home (fully-furnished). Includes: Maytag washer and dryer, hide-a-bed and cabinet stereo. $11,000 firm.
Phone collect 403-873-6425 between 7pm and 9 pm. Immediate possession.

PARK SPACES NOW RENTING
CANADA'S FINEST ADULT PARK
New & pre-owned homes for sale in the park. Gordon's Mobile Sales Ltd., 3 miles so. of Ladysmith, on the Island Highway. ph 245-3946 DL00237A

100%
FINANCING AVAILABLE (o.a.c.) New and used homes from $7900 up. New 14 wide, $14,900 full price. Call 525-3688 or 522-3318 collect.

DELUXE AMBASSADOR
2 bdrm. and den, 1½ baths, beautiful location and landscaping. Adults only. Call Keith at 478-6434 or 478-0034. Admiral Homes Ltd., DL-0134438.

XMAS Buy Yourself
A new Moduline Double wide, ready to move in. Furnished. Small pet welcome. 478-1315, 383-0750.

10X55 PACIFIC, EXCELLENT condition. Gordon's Mobile Sales Ltd., 3 miles south of Ladysmith on the Island Hwy. Phone 245-3946, DL00237A.

1974 CHANCELLOR MOBILE home 12x68, appraised at $15,000, sell for $12,500. Financing on approved credit. 642-5491

$11,500!!
Best buy on the market! Nice 68x12, fenced, treed, landscaped! Call Buyright 474-2154, D01927

LUXURY ABOUNDS!
In this beautiful 68x12! 4 appl, carport, addition, workshop, on bus! Buyright 474-2154, D01927.

DOUBLE WIDE $16,950!
What's wrong with the home?? Nothing!! Just a very anxious seller! Buyright 474-2154, D01927.

NEW 14X52, FURNISHED, 1 small pet and child welcome. 383-0750, 478-1315.

DELUXE 76 HOMCO 12X68. 3 bedrooms, sundeck. Offers. 642-3020.

190 ROOM and BOARD

RETIRED?
or just plain tired of shopping and cooking. Months rest? Permanent home? Recooperating? Our location and food is excellent.
INFORMATION 383-4164
GLENSHIEL HOTEL

OAK BAY GUEST HOUSE
1052 NEWPORT
Now under new management, rooms with private bath, excellent meals, close to ocean, bus route, etc. Monthly rates start at $300. Apply above address or phone 598-3812, 595-6963.

CRAIGMYLE GUEST HOUSE, full board or bed and breakfast. Daily, weekly, monthly. Family coming for Christmas? Wondering where to put them? Give us a call at 595-5411.

JUBILEE HOSPITAL AREA, parking space available. 598-6519.

VACANCY FOR SENIOR CITIzen or Senior Citizen couple, 521 Linden Ave. Phone 479-5379.

193 ROOMS TO RENT

DOMINION HOTEL
Rooms from $50 per week to $175 per mo. with TV and maid service at our full facility downtown hotel, close to all buses. 384-4136, 759 Yates St. Division of Wells Fargo.

LOW RATES
MAID SERVICE
rooms by day, week or month. Singles from $40. per week, $125. per month. The James Bay Inn, 270 Government St., 384-7151

GLEN LAKE AREA, ALL UTIlities included, $175. After 4, 474-1943.

LARGE FRONT ROOM, CARpet, bath, cable, telephone, share kitchen. Sidney. 656-6015.

LARGE CARPETED, FIREplace, share kitchen, bath and laundry. 658-1158 after 7 pm.

DOUGLAS HOTEL. $180. PER mo. $50. per week. Bath and TV.

197 HOUSEKEEPING ROOMS TO RENT

FAIRFIELD
Furnished housekeeping room. Available December 1st. $95 per month. Phone Audrey at Pac-West International Real Estate Brokers Inc. 388-6161 (24 hrs)

AVAILABLE IMMEDIATELY, near Cook and Fairfield, furnished housekeeping room, stove, fridge, utilities included. For quiet responsible person. $95. 383-2054 or 384-3825.

NEAR FORT-COOK, FRIDGE, stove, sink, cablevision. Fully furnished. 384-5920.

2 ROOM SUITE, CLEAN, NICEly furnished, quiet. Heat, light included. $105. 386-0065.

197 HOUSEKEEPING ROOMS TO RENT

AVAILABLE IMMEDIATELY from $95. Single room, including utilities, bed, table, chairs, hot plate, carpetted floor, own entrance. Vic West area. 384-5605

FOR WORKING GIRL IN ROCKland mansion, furnished, wall to wall carpets, private entrance, share huge gourmet kitchen, $150. 595-7874 or 595-8496.

LARGE, MODERN HOUSEkeeping facilities. Close to the University, $120 per month, 477-1031.

PRIVATE ENTRANCE, LARGE furnished wall to wall bedroom, modern kitchen, close in, men only. 383-2882.

RITZ HOTEL—DOWNTOWN
Elevator service T.V. lounge
710 Fort St. 383-1021

FURNISHED ROOM NEAR VIC High. $80. 383-1883.

ROOM WITH BALCONY, QUIET location, $118. 388-7605.

200 APARTMENTS TO RENT UNFURNISHED

WATERFRONT
Admirals Rd. and Gorge area. Two bedroom Apartments from $230. Available Dec. 1st, 78. Sorry no pets. Rent includes heat, TV, drapes and parking. 385-0644, 382-0848.

PRINCESS LOUISE
310 ROBERT ST.
CHILD WELCOME
Large spacious 1 bedroom apartment available, heat, hot water, cablevision, parking. 384-5320 after 5.

3800 QUADRA
2 bedroom suites, available in modern building from Dec. 1st., from $247 per month. Includes, heat, parking, cable and drapes, suitable for quiet couple. 382-0271.

BEACON HILL PARK
Is at your front door when you rent this luxury 2 bedroom, 2 bathroom suite with every conceivable convenience. $349 per month. For further details call 477-0073 after 5 pm.

VILLA WEST APTS. 1 AND 2 bedroom Apts. 1 bedroom Apts. running from $176-180, 2 bedroom $228. Wall-to-wall carpet, balcony, stove, fridge, heat and cable vision included, children welcome. 788 Dominion Rd. Phone 385-9475.

LARGE 1-BEDROOM SUITE. Clean, carpeted. Heat, cablevision, parking included. Controlled entrance, fairly new. Close to Parliament Buildings. $190. Quiet, mature adults only please. Phone for appointment, 382-1097.

1 BDRM. $190
879 ESQUIMALT RD.
Available Dec. 1st. Heat, cable and parking included. Resident Manager, 388-5736. Goodwyn Management.

2 BDRM. $225
2320 QUADRA
Available Dec. 15, nearly new block, walking distance to town. Heat and parking included. 388-6897. Goodwyn Management.

CAIRN VILLA
Modern 1 and 2 bedroom, parklike setting off Old Esquimalt Rd. Heat, cablevision and parking. Mature adults only. Sorry, no pets. 383-3410.

OAK BAY
Bright 2 bedroom character suite, high water views, staircase, excellent location to beach, bus, recreation centre. Responsible working people. $375 per month includes heat. 595-2367.

ELMWOOD TERRACE
1399 STANLEY AVENUE
Available December 15. 2-bedroom suite. Carpet, drapes, heat, parking, cable, within walking distance to town. Adults only. $236. 595-5257.

FAIRFIELD, AVAILABLE DEC 1, elderly quiet person, one bedroom apartment close to shopping, bus and park. Walking distance to town. $130 month, heat, light included. 1032 Oliphant St. or phone 383-8385

COLWOOD CORNERS
Bright 2 bedroom unfurnished suite, includes drapes, fridge, stove, new carpets, heat and water. $280. 478-0225

NEAR WOODWARDS
Large one bedroom and bachelor suites in modern block from $170 including heat and cablevision. 386-8881, 658-8893.

SIR JOHN FRANKLIN APTS.
3287 Quadra St.
One bedroom deluxe suite in quiet well kept adult block, December 1st. Heat, water, cable, parking included. $234. 658-5132.

THE BELGROVE
1 bedroom deluxe, $219, hardwood floor, 1505 Belcher corner Oak Bay Ave, bus. Adults, Free laundry, cable, elevator, no pets. 598-6571 Mrs. Wyle.

HIGH QUADRA, CHARMING clean one bedroom suite with fireplace in a fine old mansion. Lovely park like surrounding. Quiet single lady. No pets. $250. 382-5240.

BAY-COOK ST. MODERN, charming, clean, spacious bachelor suite with Murphy bed. Fridge, stove, heat, parking included. Quiet, mature person, $170. 382-5240.

DUNFORD AVE., 1 BEDROOM Apt., wall-to-wall carpet, rent $178 per month, no pets, no children, available Dec. 1, 1978. 974 Dunford Ave. Phone 478-3353 after 5 pm.

BACHELOR AND ONE BEDroom apt, free parking, sauna, cable, games room, laundry facilities, very quiet, Topaz park, close to bus, theatre, shopping center, 385-1557.

TWO BEDROOM APARTMENT overlooking the Gorge on Gorge Road, fridge, stove, carpet, drapes, heat, water and cable. Available December 1st. 383-2417.

NADEN
$183 PER MONTH FOR MODern 1 bedroom. Includes cable. Well managed block. 388-5464 pager 720.

ROCKLAND ARMS
Deluxe two bedroom, top floor, corner, Jan 1. 1030 Linden Ave.

VERDON MANOR
Has 2 bedroom suites available now, kids and pets O.K. 382-0332, 384-9793.

VERMAY MANOR
Has 1 and 2 bedroom suites available now. Adults, no pets. 385-4132, 384-9793.

VERDON MANOR
Has 2 bedroom suites available now, kids and pets O.K. 382-0332, 384-9793.

AVAILABLE DEC. 1ST. DEluxe 2 bedroom apartments in Greenwood Manor. 1255 Verdier Ave. Brentwood $240. 652-1524 or 388-5123.

AVAILABLE DEC 1-1188 YATES St., top floor, 2 bedroom, 2 baths, hot water heat, $325 per month. To view phone L.A. Como 388-6454, 479-1179.

LANGFORD LAKE AREA, 1220 Goldstream Ave., 2 bedroom Apt., fridge and stove included, $220. Phone 478-1721 between 9-5 pm. weekdays.

ENJOY WATERFRONT
Bachelor and 1 bedroom vacancies at 516 and 532 Dallas Rd. 385-9683 or call in. Bachelors start $165. 1 bedroom start $185.

BACHELOR AND 1 BEDROOM Apts. for Dec. 1. Rugs, heat, cable, controlled entrance, sea view. Esquimalt area. 383-5639 evenings, 385-2526 days.

1 LARGE BEDROOM SUITE, clean, small, nearly new apartment block, quiet middle-aged or older lady preferred. Close in. Resident managers. 383-3157.

200 APARTMENTS TO RENT UNFURNISHED

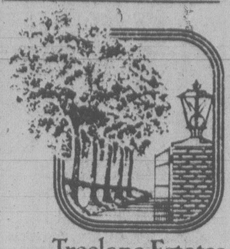

Treelane Estates
AT THE WATER'S EDGE
Enjoy meeting your new neighbours in the congenial atmosphere of our Malahat Lounge, where the views of the city, sea, and mountains are spectacular. Join one of our bridge clubs, or the billiard group, build some shelves, in the hobby room, or just relax in our whirlpool after a sauna. This lovely lifestyle is already established here at Treelane, a very special apartment complex.
CURRENT VACANCIES
1 Bedroom at the top, panoramic view facing the West and waterway $315.
2 Bedroom, ground level, spacious 1162 sq. ft. with 2 balconies $405.
2 Bedroom Townhouse—Selective and secluded. 1½ baths. One of a kind $355.
Beautiful 2 bedroom Penthouse. Move in around the fireplace by Christmas $510.
103-105 GORGE RD. EAST
Open daily for viewing
Mon.-Fri. 10-6 PM
Sat.-Sun. 12-5 PM
388-5332
Adults only — No pets.
CONCORD

SEASPRAY
PROPERTIES LTD./ REALTOR
1911 Quadra St. 386-3124
"THE APARTMENT SPECIALISTS"
Fridge, stove, w/w carpets, drapes, laundry facilities, hot water, controlled entrance and outside parking, included in rent for the following:

BACHELORS
$165—946 Balmoral Ave. 383-2045
$175—1147 View 386-3124

1-BEDROOM
$200—2902 Washington 386-2535
$205—55 Bay St. 383-7703
$190—790 Dominion 388-9781

BAYWOOD ARMS
BELMONT MANOR
350-380 Belmont Rd. (Colwood)
1 MTH FREE
PETS AND CHILDREN WELCOME
1-BR. $190 2-BR. $240
To view Call: 474-2915 or 474-1694

3 BEDROOM
$310—2860 Sooke Lk. Rd. 386-3124

DUPLEXES
$300—734 Heaslip 386-3124
$300—952 Glenwillow 386-3124
$285—874 Brock 386-3124
656-B Atkins 386-3124

LAUREL POINT
HARBOUR FRONT LUXURY
Spacious 2 BR. Frost Free fridges, self-cleaning oven, dishwasher, in-suite washer and dryer, 2 full bathrooms. Facilities-clubroom, workshop, swimming pool, sauna and under cover parking $550 or $575. per month.
K. B. GILES 386-3124

BROWN BROS on LANSHARD
"People Helping People"

THE PRINCE CHARLES
215-217-219-221 GORGE RD. EAST
Bachelor suites from $170.00
One Bedroom suites from $205.00
Two Bedroom suites from $300.00
To View Call 382-8857.

REDWOOD PARK
155-157 GORGE ROAD EAST
One Bedroom suites from $200.00
Two Bedroom suites from $285.00
To View Call 384-2858.

THE CHARLES DICKENS
243 GORGE ROAD EAST
One Bedroom suites from $200.00
Two Bedroom suites from $280.00
To View Call 388-6448.

For further information, please contact
BROWN BROS. AGENCIES LTD. 385-8771 (anytime)

WINDSOR COURT APTS.
252-254-258 Gorge Rd. E.
BRIGHT SPACIOUS APTS. HEAT INCLUDED. EXCEPTIONAL RECREATION FACILITIES.
Including:
50' indoor swimming pool — saunas — swirlpool — squash court — tennis court — universal gym.
1 Bed. from — $215
2 Bed. from — $275
Adults only — no pets
For information or appointments please call Resident Managers:
Mr. and Mrs. Mundy 385-6075
Mrs. Pepperall Jr. 384-6305
Mrs. Pepperall Sr. 384-6103
Mr. John Johnston 386-3692
Office Mon.-Fri. 388-4555
MacArthur Park Estates

3 BEDROOM BASEMENT suite, $260 utilities included, stove and fridge, no pets. 479-8366.

NEAR NADEN, LARGE 1-BEDroom suite, $160. 479-2684.

639 ADMIRALS, ONE BEDroom suite, $135. 595-6460.

200 APARTMENTS TO RENT UNFURNISHED

KIM
Choice apartments, w/w carpets, drapes, fridge and stove in quiet controlled entrance buildings.
2533 DOWLER 383-2337
1 bdrm from $185
4025 KINGS 383-7633
1 bdrm from $210
1017 QUEENS 388-9780
1 bdrm from $200
960 INVERNESS 385-5292
1 bdrm from $195
JAMES BAY AREA
343 SIMCOE 385-6467
1 bach. from $180
CLOSE TO CRYSTAL POOL
900 PEMBROKE 382-0652
1 bdrm from $180
2 bdrm from $254
404 DUNDAS 384-1433
1 bdrm from $200
Available immediately, pay no rent for balance of November.
Phone apartment manager. Sorry no pets. For transportation to view Phone 386-3281, evenings and weekends 385-5292.

FAIR OAKS
3501 Savannah
(corner of Cloverdale and Savannah)
"Come view luxury living at an affordable price"
Spacious suites available
2 BDRM
$270.00 - $315.00
2 BDRM & DEN
$330.00 - $345.00
FEATURING
—W to W Carpets
—30" Appliances
—Decorative tiles and fixtures
—Controlled entrance
—Elegant finishing
—Sauna
Close to Shopping Centres, Bus Routes
No Children or Pets
TO VIEW:
MR. WALLACE
388-4088

Park Pacific
LORD HARLEY
3220 Quadra
SORRY NO VACANCIES
SEAPORT APTS.
200 Dallas
SORRY NO VACANCIES
STADACONA CENTRE
1545 Pandora
Several large deluxe 1 bedroom with full dining area, some with fireplace. All kitchen appliances, all amenities. Adult oriented. Starting $335 monthly. Parking and cable included. Sorry no pets.
DEVON OAKS
1066 Foul Bay
SORRY NO VACANCIES
ROYAL WOODS
1005 MacKenzie
Deluxe 3 bedroom with loft, 1½ bath. All kitchen appliances. Full amenities. Sorry no pets. Adult oriented building.
RENTAL OFFICE
1545 PANDORA
BY APPOINTMENT ONLY
595-3132

KIM
Available for viewing, choice apartments with w-w carpets, drapes, etc., in quiet clean building. All have controlled entrances and resident managers.
404 DUNDAS 384-1433
1 Bedroom from $200.
One suite available immediately
2533 DOWLER PL. 383-2337
1 bedroom from $190
2 bedroom from $260
1025 KINGS 383-7633
1 bedroom $210
1017 QUEENS 388-9780
1 bedroom from $200
Most suites available Dec. 1st. For further information phone Apt. Manager at number opposite building or Office at 386-3281. Sorry no pets allowed.

CLOVERDALE
TOWNHOUSE COURT
991 CLOVERDALE
2-BEDROOM SUITES AND BACHELOR SUITES AVAILABLE
HEAT AND CABLE INC.
CHILDREN WELCOME
Open to View 12-7 p.m.
Contact Manager in Ste. 101
385-0814 or 385-0991
answering service
GREEN BANK DESIGNS LTD.

BROWN BROS on LANSHARD
"People Helping People"

ELLERY APTS.
837 Ellery St.
Warm and comfortable at a very good price. Children welcome, one and two bedroom suites, $195.00 and $225.00 per month. Wall to wall carpet, heat included. Please call resident manager at 386-0045.
For further information call Brown Bros. Agencies Ltd. at 385-8771.

YOUR PLACE MANAGEMENT
1720 COOK ST. 388-7324

CUBBON RENTALS
1035 NORTH PARK
1044 BALMORAL ST.
Available — for senior renters:
Bachelor $145.
One Bedroom $195.
Includes:
— billiard room, T.V. room, and games room
— one block from lower priced supermarket
— good management assured.
To View: Call manager, Mr. Watts, St. 408 at 386-0923. For pick up at your convenience call 388-7324.

200 APARTMENTS TO RENT UNFURNISHED

$190.00. LOVELY 1 BR. APT. IN controlled entrance bldg. close to schools, bus, shopping, town. Balcony, carpet, parking. Children welcome. Avail. now. Also 2 br in same bldg. for $250,000. Avail. Dec. 1.

$157.00. Jubilee. Attractive bright bachelor apt. incl. heat, cable, carpet. Avail. now.

$240.00. UVic-Racquet Club area. Lovely 1 br condo, easy walk to UVic. Balcony, covered parking, many amenities. Avail. Dec. 1.

$375.00. Burnside Gardens. Lovely 3 br, 1½ bath townhouse with heat, water, parking included. Small garden area. Avail. Nov. 15.

$60.00. Close to Parliament Bldgs. Bright housekeeping room for mature lady. Incl. heat, water, stove, frig. Avail. now.

PEMBERTON, HOLMES LTD.
1000 Government St. 384-8124

CENTURY 21 WESTERN HOMES
1037 Cloverdale 386-3494

NOW RENTING
NEW

1 and 2-Bdrm. Suites in a luxurious apartment in a pleasant, central location. Plush carpets, unique design, balconies. Tillicum area. Avail. Nov. 15/78. Call 388-6314 for further info.

CLOSE TO HILLSIDE S/C 2 bdrm ste. Avail. Dec. 1. Call Mrs. Lond 384-9279 or 388-6314.

HERITAGE
HOME LOVERS

Be the first to view Maclure Manor, designed by Sam Maclure completely renovated. We feature:

- —Rockland/Fairfield area
- —Wood burning fireplaces
- —Leaded glass windows
- —Panelling and beams
- —Insulated party walls and sound deadening between floors
- —Some lofts and views

10 varied suites from $250 for Bach., 1 & 2 bedrooms.

TO VIEW: 644 LINDEN AVE.
(near Richardson)
12 Noon-5 P.M. daily

Oracle property Mgn. Ltd.
384-2633/388-7813/477-8292

STOP

Looking for a nice clean building and very reasonable rent? Our rent includes parking and, most important, your heat; a savings of $30 a month on your rent.

899 Craigflower
384-1101 384-6606
TOD-HACKETT CONSTRUCTION LTD.

DARWAI

885 DUNSMUIR

Overlooking West Bay Marina, 1 bedroom from $195-$200. Includes drapes, wall-wall carpet. Heat cable and water. Please call 384-6352.

2630 COOK ST.

1 bedrooms $180-$188 includes heat and cable. For information call 386-3609.

WHAT:
SUITES TO RENT
Bachelors, 1 Bdrm. & 2 Bdrm.
WHERE/HOW MUCH:
2523 Wark Street
From $153.00
2151 Haultain Street
1 Bdrm. $193.00
955 Humboldt Street
1 Bdrm. $216.00
565 Manchester Road
From $215.00
WHEN:
Suites available December 1, 1978
WHO TO CONTRACT:
Victoria Rentals Dept.
Chemainus Properties Ltd.
Phone: Wally 383-1141 or 382-6006
Phone: Dianne 383-1141 or 383-0408

CHRISTMAS BONUS
BY THE WATER

Enjoy the festive season without rental burden, pay no rent until January 1979. We have a selection of luxurious one and two bedroom suites with broadloom carpets, fully equipped kitchens, vacuum systems, and a glorious setting on the waterfront. All this just 30 minutes from downtown. Arrange for an appointment with:
ROSCOE DEVELOPMENT
642-5254

Park Pacific

DELUXE OFFICE SPACE AVAILABLE IN A HIGHRISE OFFICE HOTEL COMPLEX WITH FULL FACILITIES. 3½ ROOM EXECUTIVE OFFICE WITH OUTSTANDING VIEWS, INCLUDING HEAT — HYDRO — UNDERGROUND PARKING. AVAILABLE NOW. $530.00 PER MONTH. HARBOUR TOWERS, QUEBEC STREET. 385-2405.

CITY BORDER/FAIRFIELD. Near Stores, hospital and town. Bachelors and 1-Bdrm. avail. Now and Dec. 1, $170 + $192. 384-9335.

JAMES BAY — 1 BR. apts. in completely renovated (in and out) older Victorian block. Desirable for elderly tenants. Avail. Now. $185. 598-3972.

WALKING DISTANCE TO TOWN — Well-kept older block. Hsk. rm. and bach. To view call 384-5830.

david burr ltd.
655 Fort St. 384-9335

OAK BAY AREA

Several large 1 and 2-bedroom suites in a new building are now available. Some have fireplaces, all have dishwashers, garburators, frost-free fridges and continuous clean oven. All of this combined with underground parking, hobby shop and billiard lounge. Make this an opportunity that is rare by todays standards. From $285 to $460 per month. Phone 595-4011 for an appointment to view.

WATERFRONT

Seagate, 707 Esquimalt Rd. On Victoria's Harbour Waterfront. With a very large indoor heated swimming pool and hydro therapy pool. Mature adults only. No pets. Available Dec 1st. One large 2 bedroom suite, $265 One large 1 bedroom suite, $197.50. Resident Manager, 383-1731 or 388-6100.

MAPLEWOOD
GREEN

3255 COOK
Two 1 bdrm suites available. Including, swimming pool, suana, billards and free heat.
382-0815 or 384-6927.

ONE BEDROOM CORNER suite. Adults. No pets. $185. 477-4444.

2 BEDROOM APARTMENT, $196 per month. Esquimalt district. 478-5691 evenings.

"WE'VE GOT IT"
COOK—PANDORA AREA
Large corner 1 BR and Bachelor's available. Drapes, carpeting, parking. Hot water included. From $165 up.
Call:
David Forbes 384-5827
Mr. and Mrs. Hazelwood
384-6564

Halycon Realty Ltd.

PRIVATE BEACH

Condominium with private entry. Secluded adult oriented complex, 30 mins. from downtown Victoria. 3 units available from 1000 sq. ft. to 1300 sq. ft. 2-bedroom, 2-bathroom, Vacuflor, dishwasher, fridge and stove, $350-$395. Roscoe Developments Corp. 642-5254.

PRINCESS
PEMBROKE APTS
1020 PEMBROKE ST.
Near new building. Children welcome, no pets. Two 1 bedroom apts. Available Dec. 1st, $190 and $220. Call Res. Managers 382-9454 or 383-8334 anytime.
CHATEAU ROCKLAND APTS. LTD.

CAPTAIN'S WALK APT
1357 ESQUIMALT RD.
SENIOR CITIZENS DISCOUNT
1 bedrooms from $175
2 bedrooms from $245
Some with seaview
Free covered parking available
Close to shopping, bus at door
Phone resident manager at 385-9381.
SORRY NO PETS

LORD STANLEY
MANOR

1350 Stanley Ave. Available Dec. 1st, one bedroom suites from $208, bachelor suites from $174. Includes wall to wall, drapes, heat, sauna, games room, parking. Quiet Adult Block. Close to bus. No pets. 595-4128.

CRAIGHOUSE
885 CRAIGFLOWER RD.
1-bdrm. suite avail. now, $210 and up. 2 bdrm. avail. Dec. 1st. Fridge, stove, heat, hot water, drapes, w-w carpet. Vic West bus at door.

382-3480

1 BDRM., $200
AVAILABLE DEC. 1
2 BDRM., $243.
AVAILABLE IMMEDIATELY
855 Ellery, family-type block in Esquimalt, with excellent managers, 382-2942. Goodwyn Management.

2 BDRM—$260
1 BDRM—$190
AVAILABLE DEC. 1st
1010 McKENZIE
For appointment to view, phone Mr. and Mrs. Atkinson, experienced resident Managers, 479-1407. Goodwyn Management.

STADACONA PARK
Bright, self contained, 1 bedroom suite on main level of character older home adjoining park and tennis facilities, on bus routes convenient to downtown and University and ½ block from new shopping mall. Laundry facilities available, private front and rear entrance, all utilities included. 595-0765 or 595-5376.

LORD SELKIRK, 853 SELKIRK, spacious deluxe, two bedroom, ground floor condominium. Dec. 1, $340 including parking. In suite laundry, frost free fridge, continuous clean oven, dishwasher. Facilities include party room, swirl pool, sauna, work shop. Quiet building, no children or pets. 388-4939

TARA PLACE, THE IDEAL concept in highrise apt. living in downtown Victoria and offers the following: coloured appliances, laundry facilities, control entrance, beautiful landscaping, balconies, wall-to-wall carpeting, tennis practise area, bachelor suites only. Rent begins at $168. Phone 383-1833

1-BDRM. $225
2 BDRM. $276
AVAILABLE IMMEDIATELY
New Block, 1037 Wychbury. Quiet street. Resident Manager, 386-9578, Goodwyn Management, 388-7923.

QUIET BUILDING ON QUIET street in James Bay. Top floor, corner suite, 2 bedroom, $251.25. January 1st. Includes heat, hot water, parking, cable, wall to wall, drapes, appliances and balcony, laundry facilities available, mature adults only. No pets. References, phone 385-8081 from 9-5.

PEACE & QUIET
BRENTWOOD BAY
A few choice 2-bedroom suites available now. From $250.00. Includes heat. Adults only. No pets. To view please call Resident Manager at 652-3437 or Oak Bay Realty 598-3321.

CASA DEL MAR
1625 RICHMOND
Available Dec 1, 1-bedroom ground floor, $213.05, 2 bedroom, ground floor, $224.55. Adults only. Free laundry. Close to shopping center, hospital and bus. Manager 598-6191.

TWO BDRM. SOOKE TOWNhouses, secluded large grounds but within walking distance of town. Children welcome. Rent to include light, heat, water. $300 per month. Immediate occupancy. Phone caretaker 642-4287 or British American Realty 385-1431.

PARK PLACE, 2605 WINDSOR
1 - 1 Bedrm. Gr. Fl. $399.
1 - 3 Bedrm. 3rd floor, sea view. $625
In this exclusive Condo Bldg. adjacent to sea, park in Oak Bay. For permission to view phone 385-0991.
GREENBANK DESIGNS LTD.

PRESTIGE
2 bedroom, 2 bathroom suite overlooking pool and patio area at Laurel Point. Reasonable rent includes all conveniences as well as access to games room, sauna, etc. For further details call 477-0073 after 5 pm.

ONE BEDROOM, QUIET, clean, well controlled building, elevator and laundry facilities, drapes, carpet, stove, fridge, storage, balcony, cablevision, heat, water parking, close to shopping centre, bus, parks, Senior Citizens' Centre. Adults, no pets. 382-2221.

1 BDRM., $210
AVAILABLE DEC. 1
2790 CEDAR HILL RD.
Modern Block with shag carpets, free hot water, heat. Res. Mgr. Roy Jarvis, 386-6805. Goodwyn Management.

SANSAR
1140 HILLSIDE AVE.
1 & 2 bedroom suites, nice clean building, convenient for bus to downtown or shopping center. Quiet, view, no pets. Manager 385-0456

ESQUIMALT
Nadan area, 1340 Sussex st. Phone 386-6652. Bachelors and 1 bedroom from $160 to $194. Heat, cablevision, parking, carpeting, drapes, appliances, sauna, swirlpool. Res Manager.

JAMES BAY, TWO 1 BEDrooms at $197, 2 bachelors at $165 $171. Heat, cable, and water included. 385-9443.

THE SENTINEL NOW BETTER than ever, in Esquimalt, 2 bedroom suites. 382-6561 or 385-1249.

OAK BAY SENIOR CITIZENS bachelor and one bedroom apartments for non-smokers. 592-2231.

ONE BEDROOM AVAILABLE now. $197 water and cable included. 385-9443

WATERFRONT, LARGE PRIvate porch, overlooks Gorge, 1 bedroom suite, fireplace, beams, heat and light included. Available January 1st. $225. 386-0142.

SHORELINE APTS.
Bright, 2 bedroom suite, spacious living room, rug, drapes, heat, cable, quiet adult block, no pets, 105 Island Highway, 479-6761.

2 BDRM APT. IN MODERN 4-plex in Esq. Close to everything. Covered parking and appliances included. Vacant Dec. 1. Henderson Realty Ltd., 385-9741.

1 BDRM. SUITE, FIREPLACE, stove, fridge, Fairfield, ½ block from bus, available December 1st for single person, $185. Sorry no children, no pets. 592-7370.

1002 GOLDSTREAM, LANGford, large 1-bedroom apartments, furnished or unfurnished. Available December 1 and 15. Adults, no pets. 477-3808.

NEW BACHELOR SUITES FOR rent. Ideally located with all the modern conveniences for pleasant home. Tara Place, 1037 View, phone 383-1833

WALK TO WORK
2 bedrooms, $255, 385-0077, 658-8829.

885 OLD ESQUIMALT RD. APT 1 bedroom, beautiful suite, $185. Mature adults, no pets. 477-7026 or 388-6949.

FORT-PANDORA, AVAILABLE December 1st, one bedroom, $210 including heat, cable. No pets or children please. 598-2394.

ADMIRALS ROAD—NADEN
Spacious 1 bedroom suite, cable, no pets, $149 monthly, December 1st, 383-2866

HILLSIDE AND GRAHAM, ONE bedroom suite, wall to wall, no pets. Available immediately. 386-2871 or 382-9995.

665 CONSTANCE, ESQUIMALT, spacious, clean, vacant, one and two bedrooms. $200-$235. Call 477-8096.

LARGE ONE BEDROOM suite, close to Woodward's, heat and cable included, $200. 658-8893.

1 BEDROOM, ESQUIMALT area, redecorated, newly carpeted, heat, water, cable, $171, no pets, 598-4490.

ROCKLAND AREA, 1 BEDroom Apt. in character building, suitable for elderly couple. 598-5314.

$157 PER MONTH, 1 BEDROOM suite, James Bay, adults, no pets. Available December 1st. 383-5617.

DOWNTOWN CLEAN ONE BEDroom apartment, $160. 1322 Broad Street, not suitable for children or pets. 386-3928.

LARGE ONE BEDROOM MODern appointments. Parking, pools, saunas. $275. 384-0135.

OCEAN VIEW. BEHIND PARliament. 1, 2-bedroom, bachelor. 45 Boyd. 385-6853.

2 BEDROOMS, $200 HEATED. Child welcome. Sussex, Esquimalt. 383-2478.

BACHELOR AND 1 BEDROOM apartments in Fernwood district. 384-8744 or 383-8813.

SMALL BACHELOR COTTAGE, Jubilee area, $165. Call 595-4948 after 5:30

AVAILABLE DECEMBER 1ST, 2 bedroom, non-smoker, $210. After 5, 595-7593

MOVE IN NOW, 2 BEDROOM suite, Vic High area. 385-8224 or 382-5502.

SPACIOUS BACHELOR SUITE, Fernwood-Pandora area. $159. Phone manager 385-4505.

ROCKLAND 2½ BEDROOM, new paint, carpets, city views, 598-2525, 652-3439.

ONE BEDROOM CORNER suite, December 1st occupancy. 595-4643.

201 APARTMENTS TO RENT FURNISHED

RIGHT DOWNTOWN
All brand new. Singles, doubles, family unit with kitchens, 1 bedroom suites with kitchenettes. All have color TV and free phones. Your room is quiet. Full facilities. All under one roof. Weekly or monthly rates. Reasonable. Royal Olympic Hotel, 642 Johnson-388-5513

BEST WESTERN
TRAVELLERS INN
710 Queens Ave. at Douglas. Large units, queen size beds, colour TVs, including kitchen. Available October 1. Weekly maid service from $252 per month. Call 388-6641.

DELUXE ACCOMMODATION
Furnished bachelor and 1-bedroom suites. Maid service, answering service. Indoor heated pool, cocktail lounge, saunas, coffee shop, dining room, laundry, colored cable TV. "No pets." Coachman Inn, 229 Gorge Rd. E. Phone 388-6611.

DELUXE ACCOMMODATION
Furnished bachelor and 1-bedroom suites. Colored TV, dining room, laundry, indoor pool, hydro pool, saunas, lounge, maid service answering service. No Pets. Canterbury Inn, 310 Gorge Road. Phone 382-2151.

ONE BEDROOM ESQUIMALT, quiet, clean, well controlled building. Colour tv, etc. Heat, water, cable, parking included. Near shopping, bus, Rec centre. Adults only, no pets. $265. 384-8220.

FAIRFIELD, A "WALK-IN" SItuation, all furnishings including linen, dishes, tv. 1 bedroom with fireplace on main floor. 1 block to shopping, park, bus. Heat, light, cable, mature person, $290. 384-8694 after 5 pm.

ROYAL VICTORIAN
MOTEL
Weekly and monthly rates, large units, some one and two bedrooms from $180 per month and $55 per week. Please call 385-5771.

SELKIRK WATERFRONT. Charming, clean, bright, elegantly and completely furnished one bedroom suite in a really quiet waterfront, park like surrounding. Adults, no pets. $260. 382-5240.

$240.00. JAMES BAY. LOVELY bachelor apt., views of Beacon Hill Park, mountains. Incl. heat, covered parking, amenities pool, etc. Avail. Dec. 1.
PEMBERTON, HOLMES LTD.
1000 Government St. 384-8124

DOWNTOWN FURNISHED STUDIO AVAILABLE IMMEDIATELY KENT APTS. 1322 BLANSHARD MATURE OLDER ADULTS NO CHILDREN NO PETS $180 592-7536.

MICHAELANGELO APT.
1158 YATES
Rates up to $215 monthly for fully furnished bachelor suites. 383-0742.

RCOMY, DELUXE SUITES, full kitchen, all utensils and linen, low weekly and monthly rates. Daffodil Inn, 680 Garbally Rd. 386-8351.

ACHELOR SUITE AVAILABLE Dec 15th, low rent, for small caretaking duties, moderate drinker (old age pensioner preferred) Saanich area, 382-0344.

1002 GOLDSTREAM, LANGford, large 1-bedroom apartments, furnished or unfurnished. Available December 1 and 15. Adults, no pets. 477-3808.

NICE BACHELOR SUITES, weekly and monthly rates, phones, colour TV, laundrymats, close to shopping center. 386-2481

FURNISHED ONE BEDROOM suite in apartment building Fairfield district. Rent $210. Phone 384-1381.

LARGE SELF CONTAINED quiet bachelor suite, $177. 388-7605.

FURNISHED BASEMENT suite, quiet area, available Dec. 1st, 595-5968 after 4.

$195-CHARACTER STUDIO, bedroom, sunny, quiet — single working only, 592-7606.

BACHELOR SUITE, SELF CONtained, $140 a month. 385-0655.

MONTHLY
WEEKLY
DAILY
Adjacent to Parliament Buildings on quiet street. Fully furnished one bedroom suites. Phones (no charge for local calls), colour TV, saunas, pool, games room, coin laundry, utilities.
THE ROYAL SCOT INN
425 QUEBEC ST.
PHONE 388-5463

IN PRIVATE HOME A LARGE 1 bedroom suite to rent for quiet clean couples. Separate entrance. Large windows in every room with seaview. 1 minute from beach. Lots of cupboard space. Large living room with fireplace. Furnished or semi-furnished. Parking for one car. Rent $200 monthly plus $15 for hydro. Available right away. 658-8332.

MAYFAIR COURT
Well furnished, modern bachelor Apt., across from Mayfair Shopping Centre, quiet surrounding. Laundry, elevator, heat, cable, water, parking, linen, dishes and TV included. Short and long term rent; $230-$250. 650 Speed Ave., 388-7337.

202 FURNITURE TO RENT

MAIS
FURNITURE and APPLIANCES
RENT
COLOR or BLACK—WHITE TVs
FURNITURE—APPLIANCES
MICROWAVE OVEN
at PENNIES per DAY
1821 COOK
385-2435

STANDARD
FURNITURE
Three Rooms from
$40 per month
Immediate Delivery
382-5111 737 Yates St.

CAMOSUN
FURNITURE RENTAL
Month to Month
Piece or group
Immediate Delivery
833 Yates 383-3655

203 APARTMENTS WANTED

QUIET, RESPONSIBLE YOUNG couple, require spacious, 1 bedroom suite or house, with fireplace, non-smokers, prefer Fairfield area. Maximum $200. 383-7657.

TWO QUIET NONSMOKING professional women, want 1 or 2 bedroom sunny apartment. Fireplace, lease, excellent references. 386-0954.

NON SMOKING, NON DRINKing, mature woman seeking bachelor suite or 1 bedroom, maximum $150. 477-5015.

BRIGHT SPACIOUS APARTment in James Bay area. Phone John 382-8391.

SUITE IN JAMES BAY OR Fairfield for single working man. 383-4365.

WORKING PERSON SEEKS quiet accomodation, $230. 383-0196.

204 SHARED ACCOMMODATIONS

LARGE ROOM FOR RENT IN Scenic, Ocean Side Manor House. Full use of amenities. Green house, boat house, dishwasher, etc. Prefer mature employed young adult. References required. Immediate occupancy. Please call 598-4660 Anytime.

AVAILABLE DEC 1ST, ROOM in large co-op house, for nonsmoker, woman preferred, 5 bedrooms, 2 bathrooms, library, 2 fireplaces, workshop space, 1 acre of land. $107 per month, 993 Admirals Rd. 382-7878.

AVAILABLE DECEMBER 1ST, two responsible women in large country home, covered parking and storage area, fruit trees and garden, well fenced. 656-4248 between 6-8 pm. weekdays or 656-5442 afternoons.

SHARE 3 BEDROOM HOUSE with 2 others, fireplace, washer and dryer, dishwasher. $108 per month plus utilities. Call Mark 383-5921.

ONE BEDROOM APARTMENT, person between the ages of 19-26, share half the rent, $92.36. 383-9721 days. After 5, #3-2310 Wark St.

ROOM AVAILABLE FOR quiet person in large house on 4 acres. Use of all house facilities. Close to University and shopping, pets welcome. 477-4524.

ROOM FOR RENT IN PEACEful shared house. In Fernwood area. Vegetarian, non smoker. $95, available December 1st. 595-3647.

LARGE 2-BEDROOM APARTment to share in older character James Bay home with lady, 20 years and over, $115 plus half utilities. 386-9776 or 652-3552.

GIRL TO SHARE 10 ACRE country home, fireplace, chickens, $125 per month. Mary, 385-5517 or 652-2952.

WORKING PERSON REquiredto share house in Fairfield with same, $100 month, share utilities. 382-4369 after 5.

WANTED WOMAN TO SHARE 3 bedroom townhouse, $130 a month rent, call mornings 656-5645.

SHARE 2 BEDROOM SPACIOUS furnished apartment, $130 month, includes most utilities, sauna. Call 477-3373 after 5:30.

MASTER BEDROOM FOR young woman, $110. No pets, except my children! James Bay, 388-9427.

FEMALE STUDENT HAS A 2-bedroom apartment to share with same in a character home. 592-0022.

WANTED: YOUNG FEMALE to share small furnished house with same. 388-6540.

YOUNG MALE, CLEAN QUIET, to share apartment with same. 388-4219.

WOMAN 37, WISHES TO SHARE apt with same, #213-425 Simcoe, 7-9 pm.

18 YEAR OLD MALE, NEEDS roomate for basement suite, December 1st., $112.50. 383-3165

SPACIOUS 2-BEDROOM DUplex, James Bay, female. $140. 382-0562.

2 PEOPLE NEED ANOTHER mature person to share furnished house. 385-4824.

TWO ROOMS AVAILABLE IN 3 bedroom house. Females preferred. 386-0409.

CONGENIAL GIRL TO SHARE house with four other girls. 382-8375

LARGE ROOM IN COUNTRY, big yard, non-smoker, $75 a month, share utilities. Available immediately. 478-3929.

3 ROOMS AVAILABLE IN CO-op house, phone 384-8532.

206 DUPLEXES TO RENT

CAREY GLANFORD AREA, near new 1 bedroom lower suite, bright, spacious, living room and kitchen, large closets, wall-to-wall, stove, fridge, washer, dryer, heat and all utilities included. Good parking, no pets. Quiet tenants preferred. $290. 479-8414 or 383-1304.

FAIRFIELD
2 BDRM, 2 FP
Just renovated. Special preference goes to those with a green thumb. References, please. $350. 652-5852 after 6pm.

BRAND NEW EXCEPTIONALly large side-by-side duplex, featuring three bedrooms, 1½ bathrooms, dining room, lounge with fireplace plus wall-to-wall, numerous closets and new gold fridge and stove. Gordon Head. Close to schools. $550. 598-8755.

$160.00. SOOKE. 3 BR, 1½ BATH, SxS on large lot. Incl. stove, frig.

$280.00. Langford. Modern 3 br. lower unit of 4-plex. Stove, frig, W/W carpet. Avail. now.
PEMBERTON, HOLMES LTD.
1000 Government St. 384-8124

CEDAR HILL RD. AREA — 2-BR with basement, garage, and small, fenced yard. No pets. Suitable for older couple. Rent $280.00. Available Dec. 1st., Call 384-9335. david burr ltd., 655 Fort St.

3 BEDROOM SIDE BY SIDE DUplex, carpets, full basement, fridge, stove, washer, dryer, Fleming St. Esquimalt. Available Dec. 1st. $334. Days 383-4524 evenings 477-5424.

JUST REDECORATED, TWO bedroom duplex, nice view. Garage and basement. Electric heat. Available Dec.1. For mature couple with references. $270 477-6849

NEW THREE BEDROOM DUplex, Langford area, wall to wall, fireplace, fridge, stove, washer, dryer, one months free rent. $395. 382-3819

DECEMBER 1ST. 1 BEDROOM, bright, high with view, redecorated, suit responsible person or married couple, $215. 388-9942, 598-4060.

SPACIOUS 2 BEDROOM UPPER suite in character home, basement and garden. Stadacona Park area. $325. December 1st. 598-6361.

SOUTH OAK BAY, NEAR SEA, large main floor duplex, available Dec 1st, no pets, no children, references please. $285 plus hydro. 598-5037.

ESQUIMALT DELUXE 2 BEDroom duplex, wall to wall, fireplace, heating, power and cable included. Available December 15, $490. 386-1643 evenings.

FOR RENT MODERN 2 BDRM. townhouse with full basement in James Bay. $395. per mo. Ph. Jim Webber, 382-7276 Town & Country Realty Ltd.

LANGFORD, 2-BEDROOM suite in 4-plex, wall-to-wall, fireplace, appliances, laundry room, utilities included. $320. 474-1336.

BEAUTIFUL 2 BEDROOM upper with fireplace, fridge, stove, utilities included. $375. 382-3268, 479-9522.

3-BEDROOM 2-YEAR-OLD DUplex, 711 Heaslip Place, Colwood. Available immediately. $350. Phone 479-5629.

3 BEDROOM, CHILDREN AND pets welcome, $275 per month, utilities included. 386-3748 after 5.

2 BEDROOM SIDE BY SIDE, stove, fridge, carpets, available immediately, rent-$225. Call after 2, 478-3926.

GORGE HOSPITAL AREA, 2 bedrooms, fridge, stove, utilities included. $325, 382-3268, 479-9522.

TWO BEDROOM SIDE BY SIDE, $280 per month, adults only, 285 Maddock West. 385-5330 weekdays after 5.

ESQUIMALT 2 BEDROOM lower, vacant, stove and fridge, on bus line, $250. 383-9126.

2 BEDROOM, SXS DUPLEX, quiet street, near Jubilee hospital, $300, Dec 1st, 595-1784.

210 HOUSES TO RENT UNFURNISHED

B250.00. METCHOSIN. SMALL 2 br. mobile with appliances in lovely ¾ acre setting. Avail. now.

$450.00. New luxury townhouses on 4 acres treed setting, bordering on harbour 10 min. from town. 2 and 3 br, heatilator fp, stove, frig, dishwasher, partial basements.

$365.00. Colwood. Lovely modern 3 br. home with fp, stove, frig, sundeck, basement. Avail. Dec. 1.

$750.00. Central Saanich. Secluded waterfront estate incl. 5 br, 3 bath home, tennis court, boathouse, gardener. Avail. Dec. 1. To view, call 652-5733.

$425.00. Gordon Head. Large 4 br. 1½ bath home with fenced yard. incl. fp, sundeck, full basement, carport. Avail. Dec. 15th.

$435.00. Central Saanich. Modern 4 br. home with fp, w/w carpet, balcony. Immaculate. Avail Jan. 1 or before.

Cendral Saanich. Modern architect designed 4 br. view executive home on 2 acres. Incl. fp, appliances, 3 horse barn. Avail. now.

$325.00. Town and Country area. 3 br home with fp, basement, garage. Avail. Dec. 1.

$300.00. Town and Country area. 2 br home with fp, stove, frig, basement, garage. Avail. Dec. 15.

PEMBERTON, HOLMES LTD.
1000 Government St. 384-8124

BROWN BROS. on LANSHARD

"People Helping People"

$350.00. 609 Speed Ave., 4 bedrooms, available immediately.

$450.00 4033 Hessington Place, Lovely 3 Br home in Gordon Head. Quiet street, close to schools. One year lease.

$280.00 1609 Morrison St. 2 Br Lower Triplex. Heat included. Available immediately.

$390.00 201-229 Ontario St. 3 Br townhouse W-W carpets.

For further information call
BROWN BROS. AGENCIES LTD.
385-8771 (anytime)

CENTURY 21 WESTERN HOMES
1037 Cloverdale 386-3494

3-Bed Townhouse in James Bay. Well kept. Appliances, lots of storage, $350, Avail Dec. 1.

Lovely 3 Bdrm Condo in Fairfield. All Appliances, $365.

3 Bdrm in 4-plex, Colwood, fridge-stove, $295.
2 Bdrm, central location, Appliances drapes, $350. Avail now.

Call 388-6314 for more information.

IF "JUST ORDINARY" IS NOT your style — you would appreciate this delightfully spacious well kept up home in the Uplands area. 1600 sq. ft. of gracious living. W-W rugs, drapes, lge. living rm. — sliding doors to glassed-in sun room — dining rm., lge. size kitchen (dishwasher, fridge, stove). 3 bedrms. and 4-pce. bathrm. (main floor) Fully finished lower floor. Lge. rec. rm. (2nd fireplace), 4th bedroom, 3-pce. bath. Drive-in garage, working areas and storage space abundant. Lovely secluded grounds. Underground sprinkling. Close to buses, shopping. No Pets please. Rent $650. Avail. Dec. 15th. By appointment only — references desired. Call
david burr ltd. 384-9335.

SECLUDED TWO BEDROOM cottage, ocean view, immediate occupancy. 478-4346.

3 BEDROOM HOUSE, LIVING room, dining room. $300 monthly. 383 Burnside East. 385-9884, 592-1408.

2 BEDROOM MOBILE HOME IN Sooke, $225, 479-5659.

SMALL 2 BEDROOM $250 9674 5th St. Sidney, 479-3313.

DELUXE 3-bdrm
TOWNHOUSE
MORNINGSIDE WEST
GORDON HEAD AREA
1½ Bathrooms $360
2½ Bathrooms $375
Exceptional sound proofing. Low cost oil heating. W-W carpets, full basement, elec. fireplace, free water and cablevision, washer, dryer, fridge and stove in each unit. Available Dec. 1.
Phone Mr. or Mrs. Turner
for viewing 477-3481
Viewings 9 a.m.-6 p.m.
Byron Price and Assoc. Ltd.
385-2458

RAVELLE MORTGAGE CORP.
69 WEST BURNSIDE
388-5454
We have available houses and duplexes for rent or rental purchase. 2-bedroom duplex in Oak Bay, $235. 3-bedroom duplex, $350. 3-bedroom home, $350. Please call 388-5454, days only.

EXECUTIVE HOME
St. Charles Street Area
Spacious, elegant 4-5 Bedrooms, 2½ bathrooms, large living room, separate dining room, modern kitchen and appliances. Secluded grounds. Rent $650.00. Available Dec. 1. Call david burr ltd 384-9335.

JUST RIGHT FOR RETIRED people. Idyllic location in beautiful Shawnigan Lake, one of the finest retirement spots in B.C. Small 2-bedrm. house. Stove, fridge, washer, dryer. $260. Long lease available if desired. Phone 743-2607 or contact owner, 1845 Renfrew Rd., Shawnigan Lake.

EXECUTIVE HOME
BROADMEAD
Beautiful rancher, 3 bedrooms and den, 3 bathrooms, family room. Available approx. Dec. 31. $650/mo. Shirley Philps, 598-5615 or 388-7557, Capital City Realty.

TOWN & COUNTRY
2 cottages both with fireplaces, fridge and stove. $250 and $305 per month. Immediate possession. Call Audrey at Pac-West International Real Estate Brokers Inc. 388-6161 (24 hrs)

LANGFORD AREA, AVAILable Dec. 15. Unique 4 bedroom older home, unusual floor plans and cedar interior, 1½ baths, carpeted, fireplace, sundeck, ⅓ acre treed private property, close to school and bus, references please. Call 478-1119 after 6 pm.

GORDON HEAD
New 3 bedroom house 1600 sq. ft. wall-to-wall carpet, fireplace, 1½ bathrooms, new appliances, close to schools and recreation facilities. $550 per month. 598-8755.

AVAILABLE NOW, A VERY clean 2 bedroom house. On over 1 acre. Stove, fridge, and some carpeting included in rent of $375 per month. References required. Call 382-2761 9-5 ask for Mr. Anderson.

DELUXE GORDON HEAD townhouse, 3 bedrooms, 1½ bathrooms, fireplace, basement, pool, sauna. Immediate occupancy. Rent for $465 or buy for $370 a month with low down payment. 477-4769.

ESQUIMALT-CLOSE IN
3½ Rm. apt. Available now $202. includes heat, H. water, cable, parking (laundry available) and main furniture. Dickie Agencies Ltd. 382-4312 or (383-8307 Res Mgr. call after 4:30)

THREE BEDROOM HOUSE, appliances, garage, fireplace, $395. Older two bedroom house, Sidney, needs fixing, $275. Two year old three bedroom townhouse. Fridge, stove, dishwasher, Colwood, $375. 658-5133

ESQUIMALT, NEAR ROCKheights Primary. 3 bedroom, wall to wall, fireplace, fenced yard. Part basement, children and pets welcome. $375. Available now. 383-4025

GORDON HEAD, MT. DOUG, 4 bedroom, 1 full and 2 ½ baths, family room, separate dining and living room, appliances, $560 per month. 477-2832 or 388-6275 pager 880.

5 BEDROOM HOME, GORDON Head, with porches and seaview, 3 bathrooms, $475 per month. Available Dec 1st, references please. Interviews after Nov 24th. Victoria Press Box 453.

DELUXE TOWNHOUSE, $450 and up, brand new, 2 and 3 bedrooms in country setting, Heatilator fireplace, fridge, stove, dishwasher, double carport, etc. Contact 388-6113 or 382-4752.

OAK BAY 3 BEDROOM, FAMily and rec room, fenced yard, fireplace. All appliances, dishwasher, some furniture, 2 baths. Available January 1st-August 30th. $425 monthly. 592-3605.

COLWOOD ⅓ ACRE
One bedroom country home, renovated, wall to wall, fireplace, appliances, most utilities, available now. References. $295 month. 479-6760

DECEMBER 1, COZY 2 BEDroom house on lovely large lot. Off Saanich Road near McKenzie. WHY RENT? You could own for $385 per month with $2,000 down. Inquire 385-4855 after 5.

CENTRAL SAANICH, 2.5 ACRE mini farm. Modern 6 room bungalow with full basement and double garage, nice view. $375 per month. Call Royal Trust, 388-4311.

JANUARY 1ST, 4 BEDROOMhouse on Shawnigan Lake waterfront, children, pets welcome, $225 per month till July. 743-4397 to view, Vancouver 112-224-7679 to rent.

CENTRAL SAANICH, LARGE deluxe home. Good location. Available Dec. 1st. $450 per mo. Grant MacFarlane, 386-3585, Victoria Realty Ltd.

LANGFORD AREA, 3 BEDroom, full basement, modern home. Wall to wall, drapes, major appliances, $375 per month, 652-4168.

SOOKE: 7 YEAR OLD, 3 BR, NO bsmt, fenced lot with greenhouse. 325 mo.
Mr. Bracken, 388-4271
J. H. Whittome & Co. Ltd.

FOUR BEDROOM ON QUIET street, fireplace, fridge, stove and utilities. Family preferred. 479-0338 after 6 pm.

TWO BEDROOM HOUSE IN Oak Bay, all appliances. Adults preferred. No pets. $450. 477-6722.

WEST SAANICH RD.
Acreage close to Prospect Lake Rd. 3 bedroom, basement, available immediately, $385. 598-7689.

CABIN ON ACREAGE
Small modern cabin, suits one or two people, $225. December 15th. 598-7689.

JAMES BAY 3 BEDROOM, full basement, wall to wall carpet. Available 1st December. $375. 383-4244.

VIEW ROYAL, 2 BEDROOM home, working couple preferred. Available now. $225. 478-6620.

AVAILABLE NOW, SPOTLESS 3 bedroom townhouse, close in. 479-2477, 479-6936.

LANGFORD AREA, SMALL three bedroom home for rent. 474-1415 after 6pm

NEAR JUBILEE, 3 BEDROOM house, 595-8952.

PATIO TOWNHOUSES
Adjoining park with tennis courts. A few steps to Victoria Harbour and waterfront walkways. New 2 and 3-bedroom townhouses with private patios. Five minutes from downtown with free parking. Carpet W-W with drapes and appliances.
2 bedroom — $295.
P.R. BROWN & SONS LTD.
762 Fort St. 385-3435

WATERFRONT PATIO
TOWNHOUSES
- —Overlooking Victoria Harbour
- —Embraced by Waterfront Park with tennis courts
- —Private sunny patios
- —W-W Carpets, drapes and appliances
- —Free parking
- —Minutes from downtown

3 BEDROOM — $335.00
724 SEA TERRACE
P.R. BROWN and SONS LTD.
762 FORT ST. 385-3435

211 HOUSES TO RENT FURNISHED

3 BEDROOM TOWNHOUSE, wall to wall, 1½ baths, separate patio, heat and hot water included, close to schools, children welcome, all appliances. Available January 1st. $345 a month. 384-4292.

FOR JAN FEB MARCH, TO REliable couple wishing to come to Victoria for winter. Victoria Press Box 549

2 BEDROOM HOUSE, FULLY furnished, c/w washer, dryer. Cobble Hill. Available for 2 months or more. Must be responsible couple, terms made for caretaking. Details phone 743-4130

NEAR SIDNEY, LUXURIOUS seaview for 6 months, $400 per month, no children or pets, 656-6192.

2 BED WITH SWIM POOL, sauna, therapy pool, busline, condo, $525. 388-6876.

212 HOUSES WANTED TO RENT

RENT WITH OPTION TO BUY in 6 months, client wants 2 bdrms., prefer close-in, with small yard. Consider strata duplex, townhouse or home. Reasonable rent.
BOWDEN REALTY, 383-5524

MATURE STUDENT SEEKING small house or cottage. Need quiet economical place for studies. Have fridge, stove etc. Am expereinced at repairs. Please call 656-3872.

RETIRED WINNIPEG COUPLE with small dog wish to rent and look after your 2-3 bedroom home or suite west of Douglas for 6 to 8 weeks, January and February. 478-1034 evenings between 5-9.

DWELLING WITH COUNTRY privacy, and/or waterfrontage for Dec. 1st occupancy. Childless couple. Excellent references. 386-8335 3pm.-9pm.

SINGLE PERSON WISHES clean, small house or duplex, reasonable rent. Have references. 595-7765 after 5.

URGENTLY REQUIRED BY responsible working lady, small house or cottage. Call anytime 592-6268.

WORKING COUPLE REQUIRE one bedroom dwelling with fireplace for January 1st, $200. 474-1069 after 5.

WANTED HOUSE WITH BIG yard January 1st for working couple, refereces. 385-3940.

215 HALLS, WAREHOUSES STORES and OFFICES TO RENT

REALSPAN PROPERTIES LTD.
846 BROUGHTON 388-6454
WE SPECIALIZE
IN LEASING

"ROYAL OAK
CENTRE"
Office and retail space in the new "Royal Oak Centre" — Professional Building and Shopping Mall.

"TOWN SQUARE"
Sidney — new retail mall of 16,000 sq. ft. presently under construction — Act fast on this one.

"JUBILEE CENTRE"
1823 Fort Street — 1008 sq. ft. — $524. per month.

"NANAIMO"
New Industrial Park from 3500 to 14,000 sq. ft.

For answers to leasing, buying and other questions call us:
388-6454

SEASPRAY
PROPERTIES LTD./ REALTOR
1911 QUADRA 386-3124

OFFICES:
- —Downtown and suburban locations
- —Single offices to 2200 sq. ft.
- —Executive and basic finishes

RETAIL/STORE FRONT:
- —Oak Bay Junction, North Douglas, Sidney
- —From 700 sq. ft. to 6,000 sq. ft.

WAREHOUSE:
- —Rock Bay, North Douglas, Esquimalt areas.
- —From Mini warehouse to 8200 sq. ft.

Many of the above can be combined. Some month-to-month, also long term leases. Call with your requirements.

R. D. LAW 386-3124

YOUR PLACE MANAGEMENT
1720 COOK ST. 388-7324

YOUR PLACE MANAGEMENT
1. Prime ground floor medical-commercial space up to 1,000 sq. ft. in this attractive, new building — air conditioning, covered parking, close to town. Lease includes heat and hydro. $8.00 per sq. ft.
Location — 1022 Pandora Avenue.
2. Independent? New office located in executive-designed air-conditioned building with large exterior sign — attractive reception area, secretarial and photocopying services available.
Location — 1720 Cook Street
CALL 388-7324

BROWN BROS. on LANSHARD

1006 FORT STREET

3000 SQUARE FEET PRIME OFFICE SPACE
Good parking, air-conditioned, excellent co-tenants.

829 Admirals Road, 3000 feet excellent terms.

For further information call Brown Bros. Agencies at 385-8771.

OAK BAY
Approx. 6000 sq. ft. retail and 4000 office to be ready June 1, '79.

Smith, Dobson Estates Ltd.
384-1424 388-5464 Pgr. 610

RETAIL OR OFFICE. GROUND floor, 950 square feet. 737 Pandora, 386-1946 or 384-5459.

5000 SQ. FT. FENCED LOT. View at 482 Cecelia St. 9-4 pm. weekdays.

JUBILEE AREA, 500 FEET storage space, 385-1484.

HERITAGE OFFICE
SPACE
UNDER THE TOWER
Available immediately in a prime central location. This building has been fully restored and offers 2000 square feet plus. Extras such as air conditioning, new wiring and heating make this exceptionally attractive. Take as is or we will develop to suit. Contact Michael Burr of Glenn Fortune at
david burr ltd.
655 Fort St.
384-9335

MEDICAL OFFICE
1105 Pandora Ave. 471 sq. ft. of partitioned Medical Office space located in the Medical Arts Building, immediate possession.

Downtown Offices
A choice of office space from 532 sq. ft. up to 2200 sq. ft. available to view in modern air-conditioned building opposite city parkade. Attractive low rates.
MORGUARD PROPERTIES
383-4168

WAREHOUSE
AVAIL. MAR. 1, '79.
FROM 3500 to 16,000 sq.ft.
6c2. Near new concrete block building at 834 Devonshire Rd. Including approx. 2000 sq. ft. etc. Office, 4 washrooms, 7 large overhead doors, deck loading, will accommodate 45' trailers, 20' ceiling, fenced in for security, drive-up ramp for trucks into warehouse, plenty of parking, heated. For more information please call 477-6621.

WESTMONT
PRESENTS
3400 sq ft office with air, can be cut in two.
600 sq ft Douglas retail.
21,200 sq ft suitable for gatherings or storage, only $2.00 a square foot.
2,400 sq. ft. office space only $700.00. Call:
388-4434 RICK KINNIS 388-4434
WESTMONT REALTY
(1977) LTD.

DOWNTOWN
Close to Eastons and handy to the parkades. 756 sq. ft. of heated divided office space: $280 per month.
ROYAL TRUST
388-4311

OFFICE-RETAIL
3,000 square feet ground floor space with on site parking. Suitable for professionals-Doctors, Dentists. Of interest to Credit Unions and Real Estate offices. Also zoned for retail sales. Oak Steet-Town and Country area. Phone 386-1336, 388-7511.

OFFICE SPACE
950 sq. ft. — $350. pm close to T & C shopping centre, ample parking contract.
388-4434 RICK KINNIS 477-9394
WESTMONT REALTY (1977) LTD.

OFFICE
836 Devonshire Rd. Main floor, approx. 800 sq. ft, 3 offices and washroom. Lots of parking. Electric heat. Available Feb.1, 79. $4.95 per sq. ft. Please call 477-6621.

HATLEY PARK
Space available in the Hatley Park Shopping Centre in Colwood. 1,000 sq. ft. For further information Call D. F. Hanley Investment Ltd. 477-7284. (A Div. of D. F. Hanley and Assoc.)

RETAIL STORE OR OFFICE space, excellent for street or foot traffic, prime location in downtown Colwood, 890 square feet in Westgate Centre, will build to suit, reasonable rent. Samoth Corporation, 388-5123.

RETAIL OR OFFICE
Ground floor commercial space in a busy Esquimalt shopping square. Approx. 1200 sq. ft. Please call 388-5543. Concord.

OFFICE SPACE INCLUDING some storage area in excellent location. All ground floor comprising approx. 1300 sq. ft. For details, contact Mr. Anderson at 382-2721, 9-5 weekdays.

WE HAVE A GOOD SELECTION of office and studio space available immediately, or from Dec. 1st., from 250 sq. ft. to 800 sq. ft. Please contact Mr. Anderson at 382-2721 9-5 pm.

BURNSIDE AREA, 500 SQ. FT. store room plus 1,000 sq. ft. crawl space. With 800 sq. ft. office or work room above. $285 monthly. 592-4161.

A CHOICE OF DOWNTOWN OFFICES to rent at reasonable rates APPLY PEMBERTON, HOLMES LTD. 1000 Government St. 384-8124.

2000 SQ FT. WAREHOUSE
2600 SQ.FT. OFFICE SPACE
with ample parking, across from Johnsons Terminals. To view call B. Story, 382-6042, or 478-2514

SMALL AUTOMOTIVE Centre has space available for Related Business. 1,680 sq. ft. Phone Dave of John 388-6755

SHOP FOR RENT, 1800 SQ. FT., excellent location, available December 1st. 385-2411, 9-5, ask for Marilynne.

SMALL CONTROLLED STORage space for rent, $40 per month, Gorge Shopping Center Ltd. 388-5812.

DOUGLAS - BURNSIDE. 800, 1200 or 2000 sq. ft. suitable office, work room, trade school, etc. 592-4161

1002 GOLDSTREAM, RETAIL office or storage 700-2200 sq. ft. reasonable. 477-3808 or 478-7970.

PRIME LOCATION, SIDNEY, 618 sq. ft., $309 per month. 656-5002 or 656-3261, ask for Maurize.

CENTRAL LOCATIONS
2 newly renovated stores just off busiest part of Douglas St. 450 and 950 sq. ft. each unit. Suitable for office or retail.

Heated warehouse space, 770 sq. ft. completely renovated, suitable for office or service business, $260 per month.

Offices - Various small units available from 365 to 750 sq. ft. Competitive rentals.

ROYAL TRUST
388-4311

233 MORTGAGE LOANS AND INSURANCE

MONEY
PROBLEMS?
Mortgage money immediately available, difficult situations are our specialty. If you have had credit problems or have been turned down elsewhere, try us. No red tape, interviews in the privacy of your own home. 24 hour Okay. Any amount, Any reason.
388-7891 or 479-1475
DEREK GREEN
RAE INVESTMENTS LTD

MORTGAGE
NEEDS
Low Cost Residential and Commercial mortgage finacing available. If you have tried to obtain a conventional mortgage and were turned down due to credit problems, or not enough equity in your property we may be able to help.
Courtesy to fellow brokers
CALL
CLIFF JOHNSON
382-8215
First Victoria Fianancial Corp

MORTGAGES
1st and 2nd Mortgage loans handled quickly and efficiently with flexible terms and payout privileges.
P. R. BROWN & SONS LTD.
762 Fort St. 385-3435

MORTGAGE AMORTIZATION schedules and present worth (discount) schedules available on in-house computer system. Schedules processed within the hour. Applications can be taken by phone. Call SAEC 382-9255 (24 hours).

MONEY $$$$ MONEY
For mortgages . . . Quick, courteous, confidential Service. Call Don MacGillivray.
Glengarry Rlty. 479-7138

Funds available immediately for 1st and 2nd mortgages. Contact:
david burr ltd.
655 FORT ST. 384-9335

AMORTIZATION
SCHEDULES
GLENGARRY RLTY. 479-7138

SMITH DOBSON ESTATES
MORGAGE FUNDS
AVAILABLE
384-1424 388-5464 pager 610

234 MORTGAGES FOR SALE

WE PAY CASH FOR MORTgages and agreements. If you have a mortgage or an agreement for which you are collecting payments but would like to sell your equity for cash, please phone Mr. Eric Charman, 385-9765. CHARMAN PACIFIC REALTY LTD., 608 Broughton Street (across from Eaton's Parkade).

240 BUSINESS OPPORTUNITIES

3647 SHELBOURNE 477-0141

DO SOMETHING
PROFITABLE
Easy, clean, one person operation showing over $10,000 per year. Busy shopping centre. Stock, fixtures and goodwill only $25,000. MLS 35586.
FERN COLOMBIN
477-0141 479-0229
DOLORES MILES
477-0141 652-2735
THE PERMANENT

DANCLAIR
DEVELOPMENTS LTD.
Be number one in your business at this new air conditioned centre. 24 Blocks of growing residential and business community on major cross roads next to post office and near new hospital on Saanich Peninsula. Bank of Commerce your neighbour. Opportunity for

Auto Supply	Professionals
Hardware	Travel Agent
Toy & Hobby	Appliances
Insurance	Stationery
Stereo Shop	Pet & Grooming
Sporting Goods	Barber
Hardward	Auto Supply

Or your specialtly
For information call:
FRANK CSINOS
652-3202 652-1141
388-6275 Pager 2826
Seaboard Properties Ltd.
7173 West Saanich Rd.,
Brentwood Bay, B.C.

Hardware Opportunity
Unusual opportunity now available for a hardware/sporting goods store in new shopping centre, serving the scenic Sayward area of approx 3,500. Located in Kelsey Bay approx. 60 miles north of Campbell River. No competition within a 60 mile radius. 85% already leased and anchored by supermarket, credit union, restaurant and bowling alley. For leasing information call 595-1872 (Victoria) 112-286-6001 (Campbell River.)

INVESTMENT—
REDEVELOPMENT
OR HOLDING
SIDNEY
3 lots. Currently residential. Very close to downtown core. One lot has a 3-BR rented home. Good possibility of rezoning to commercial. Lots average 50x100. Total land area about 15,000 sq. ft. $96,900. Existing financing may be assumed.
CALL JOHN HOLMS at 386-7521
BOORMAN INVESTENT CO. LTD., 612 FORT ST.

BUSY BEE
Well established dry cleaning chain expanding into locations throughout Vancouver Island. Approximately $30,000 cash to bank financing. Should produce an excellent investment return to either an owner-operater or an absentee owner. We supply location, equipment, promotional material, training and ongoing assistance. To investigate these opportunities contact our head office at 736-8921.

DON'T READ THIS AD UNLESS you want an executive income and 5 months annual holidays. Tremendous growth of a National Swimming Pool and Hot-Tub Manufacturer has created an opening for an exclusive local fanchise. This is a once in a lifetime oportunity to get in on the ground floor. Some investment required. Write or phone collect to: Mr. Scott c/o Imperial Pools, 561 Alness St., Downsview, Ont. M3J 2T8 (416) 667-1300.

EUROPEAN DELI
In the heart of Victoria ½ blk. off Douglas. Showing excellent revenue and lease. Information to qualified purchaser.
THE ZIEGLERS
384-8075-Pgr. 310
Seaspray Properties Ltd. 595-3151

TEA TIME
IN OAK BAY
A unique opportunity — a tea shoppe brimming with character. Services include coffee, lunches, and afternoon tea as well as antique sales. For information call:
ALAN PETERSEN 479-6110
Lansdowne Properties Ltd.
592-2431

OWNER MUST
RETIRE
Well established chinese food and take out business. Full line modern equipment, own bean sprout farm, excellent lease. Further information call.
388-4434 ARNOLD MARR 388-4434
WESTMONT REALTY (1977) LTD.

GROCERY AND
GAS STATION
Plus 2 free lots. Sooke area. Good return. $125,000.
RUSS McDOWELL
386-3231 382-7930
D. B. TAYLOR
386-3231 477-9179
BLOCK BROS. REALTY LTD.

AN OPPORTUNITY TO EARN UP TO $50,000 PER YEAR. SHORT WORK WEEK WITH A franchise in the world's largest and cleanest mobile power cleaning service. Capital required $40,000. No triflers. Write-include phone number to Victoria Press Box 468

BOOMING HAIRSTYLING business, old reputation in new shop. Phone Lynn at 949-7312

240 BUSINESS OPPORTUNITIES

OPPORTUNITY FOR SMALL sales and marketing organizations, to be associated with large organization, office space, phone and desk, secretary and accounting, service provided. Natural spin off business will come from similar non-competitive firm. Call Mr. Davis 383-3122, 9-4 pm.

OAK BAY
Retail, professional or office space available for lease now. 1,000-1700 sq.ft. in new air conditioned building nearing completion. Please telephone Danclair Developments Ltd., 388-6515

PRIVATE SECURITY AND INvestigation firm on Vanvouver Island requires working partner, minimum investment with good potential and job security. Write Victoria Press Box 570 with resume.

PLANT SHOP FOR SALE IN growing Lantzville. Great potential for florist business. Priced to sell at $7500. For further information phone 390-2521 or 390-2110 after 6.

GARDENING BUINESS FOR sale with tools and lawn mowers. Person must be qulified in pruning and general garden maintenance and over 30 years old. Established customers. 478-5274.

FOR SALE, MIXER SHOP WITH all stocks, shelves, cash registers, coolers, counters and equipment etc. Excellent location. $27,000, 388-5812.

MEAT MARKET ESTABlished 1910, fully equipped, prime location, 4th and Beacon, Sidney, $39,900. 656-5502 or 656-3261 ask for Maurize.

HEALTH, FIANCIAL AND physical. Both can be yours as a Distributor of Sunasu's unique nutrional formulas. Act now. Phone Coen 386-1745.

ACTIVE OR SILENT PARTNER wanted for well established business. For further details write Victoria Press Box 566

PROFITABLE RED WORM business for sale652-9956

DOWNTOWN LOCATION
Thriving restaurant in prime location. Put your ideas to work by calling today. MLS 36784. Bill Pettinger 386-3493 (24 hrs.)

CENTURY 21 Western Homes
1037 Cloverdale Ave.
386-3494 (24 hrs.)

241 BUSINESS OPPORTUNITIES WANTED

BEAUTY SALON
OR BARBER SHOP
OR COFFEE SHOP
All information confidential
VICTORIA PRESS BOX 464.

244 REVENUE PROPERTY

TAX PROBLEMS?
If you need a tax shelter that offers you, large first year write-offs, as well as the potential for excellent capital growth, then investigate this opportunity now!

CHECK THESE FEATURES
—Large suites in a superbly constructed building in the
—finest area of town
—up to 99% financing
—professional management
—no negative cash flow
—guaranteed for three years
—non repayable subsidies
All of these features plus more, can return you up to $25,000 gross in the first year alone. See us today, but hurry we are already over 60% sold.
Phone 595-4011
VISTA HOMES

TAX SHELTER ANNOUNCEMENT
Apartment Buildings
CCA Certified
48,000 "plus" for 1978 depreciation.

Personal income can be sheltered by investing in one of these fully-occupied blocks. Excellent locations.
In 6 weeks 1978 will be history from a tax point of view. Act now and phone Frank Staples at 388-4243 or 477-9177.

Halycon Realty Ltd.
(Real Estate Investment Consultants)

10% C.C.A.
If you need capital cost allowance for reduction of your income tax we have two excellent buildings each having 10% CCA. Either would be ideal for a group of professionals No. 1 is 125 suites, prices at $2,375,000.00, $1,500,000.00 1st. mortgage at 10¼% would have $220,000.00 CCA for 1978. No. 2 is composed of 39 suites with approximately 6000 sq. ft. of commercial space. Priced at $1,690,000.00 with a 1st mortgage of $920,000.00 at 10¼% interest CCA for 1978 is $145,000.00. Call DAVE TAYLOR or BILL SIDHU 388-4434.
WESTMONT REALTY (1977) LTD.

APARTMENT
This attractive apartment is just a block to Beacon Hill Park and two blocks to waterfront. Good mix of one — two — and batchelors. For particulars contact, Don MacGillivray, Glengarry Realty & Investment Corp. 479-7138.

MODERN DUPLEX
In area of executive homes close to University within walking distance to all schools. 3 bedrooms on each side, impressive entrance, basement partly finished, attractively landscaped large grounds. Immediate occupancy. Offered for $107,000. MLS 36192. For this and many other duplexes, please phone
OLGA ZACHARY
595-1535 592-2265
BOORMAN INVESTMENT CO. LTD.
2045 CADBORO BAY RD.

APARTMENT BUILDINGS FOR SALE
Hi rise tower near Stanley Park, Van. 83 suites approx. $26,500 per suite. JAMES BAY 71 suites approx $21,800 per suite. Plus a 35 suite 10% CCA Building plus others for more info and to view Exclusively with Shane Befurt 386-6164 or 479-0010 Anytime. CASTLE PROPERTIES LTD.

DUPLEX
$54,900
Attractive, bright and well-kept 2-bedroom plus full basement main floor suite. Full self-contained, separate entrances, 1 bedroom up. Close to town and bus route. Exterior needs some redecoration. Priced for quick sale. Ideal "live-in and rent one half situation"
385-7721 KENT MacLEOD 595-4273
GARDNER REALTY LTD.

EXCEPTIONAL RETURN
OFFERED IN THIS APARTMENT: 1 two bedroom suite — 13 housekeeping rooms — C-1 zoning. The return on investment is over 13% and the vendor is very easy to do business with. For more and detailed information call:
385-7721 388-6275 PGR 619
REID TOPP
GARDNER REALTY LTD.

SIDNEY, SIDE BY SIDE DUplex. 3 bedroom, 1½ baths. Quiet street, assumable mortgage. $68,900. 656-5410

BY OWNER, $6000 CASH TO mortgage, 8 unit conversion, grosses over $12,000. Trades accepted. 478-0915.

EASY RUN 8 SUITER
$125,000. Tenant utilities. C2 Esquimalt block. 382-5612.

244 REVENUE PROPERTY

CLOSE GOLDSTREAM PARK
Newly constructed with 3 self contained suites of 3 bedrooms each, 2 ensuite. Fully insulated with electric heat and thermopane windows. Own well with lots of water. 3 more suites partially completed, easy to finish. Located on 2.7 acres appox. 20 minutes to city. Excellent for 2 or 3 families to purchase together and have income from other suites. Would suit nature lovers, lots of parking and privacy. Asking only $150,000. Phone 479-5047 or 478-5718. No agents please.

OAK BAY DUPLEX
Legal up and down duplex on large (100'x209' ave.) lot. 3 BR on main floor ($450). 2 BR upstairs ($300). Separate hydro meters. MLS 36348. Helen Jones 386-3494 (24 hrs.)

CENTURY 21 Western Homes
1037 Cloverdale Ave.
386-3494 (24 hrs.)

DUPLEX SIDE BY SIDE
1379 - 1381 Hillside
4½ rooms each side, 2 bedrooms, basements and drive in garages. Great potential opportunity. FULL PRICE $89,000. CALL HAROLD WARE office 386-6164 or 385-1580 CASTLE PROPERTIES LTD.

TRADES
Land developer will consider trades of homes or revenue properties for lots and acreages. Call Lorraine Hett 478-2430 for details.
WATERMAN & ASSOCIATES REALTY LTD
923 GOLDSTREAM AVE 478-9581

DOWNTOWN HOUSE FOR SALE
NOTHING DOWN with an agreement to purchase. Rent applied to purchase price for one year. Live in one suite and rent the other two to generate income. Presently rented. Priced reasonably for $57,200. Phone 384-6915, days. Evenings, 595-5906.

4 Suites	GRM 9.1%	$110,000
6 Suites	GRM 8.6%	$140,000
16 Suites	GRM 7.9%	$320,000

3-BR home with 12 lots, $120,000; 47,000 sq. ft. Ind prop, $189,000; 25,500 sq. ft. Com prop Revenue producing. Ideal Esq. location.
477-8096 John A. John 388-7557
Capital City Realty

DUPLEX
—excellent holding property
—rental $355 each side
—to view call
Margaret Wilson Res. 383-4569 388-6275 Pager 376 Capital City Realty Ltd. 388-7557.

½ DUPLEX — $36,900
3 bedroom modern units on .63 acre lot near Sooke waterfront. Buy one or both sides. Tenants available.
BOWDEN REALTY 383-5524

10% Tax Shelter
Fully rented townhouses, James Bay. Management and rent quaranties available. Hart Construction 388-6275 (pager 880)

FOR SALE BY OWNER LARGE up and down duplex, Colwood area, can be seen at 2951 Pickford Road, phone 474-2880 evenings, or write Box 145, Errington P.O., B.C.

245 REVENUE PROPERTIES WANTED

TAX SHELTER WANTED
WILL PURCHASE CLASS 32 APARTMENTS IN ANY LOCATION
Prefer low down payment and near break even cash flow
QUICK DECISIONS AND EARLY POSSESSIONS
Stan Stuart
388-6100
595-3332
Diamond Developments Ltd.

DUPLEXPERT
I have sold a considerable number of duplex and other revenue properties from $35,000 to $180,000. If you wish to purchase or if you wish to sell, call me for an experienced market evaluation.
GLENN NICHOLLS
598-5144 598-7689
T.L. Mann & Associates Ltd.

247 COMMERCIAL OR INDUSTRIAL PROPERTIES

KEATING X RD.
68,500 SQ. FT.
WAREHOUSE SITE
$178,000
$2.60 per sq. ft. for CHOICE CORNER SITE with terrific exposure. Keating X Rd. and Oldfield Rd. Development plan available. EXCLUSIVE LISTING. Call Don Munro.

DEVELOPMENT AREA
LIGHT INDUSTRIAL WAREHOUSING
13,700 SQ. FT.
$84,500
TENNYSON CLOVERDALE LOCATION
Realistically priced at under $6.25 per sq. ft. which includes older large rental home. Exclusive listing. Mr. D. Munro — res. 477-1705. Victoria Realty Ltd., 386-3585.

APARTMENT ZONED LAND
17,774 sq. ft. approved for 19 suites. Ready to go. Located in good area between Town & Country and Mayfair Shopping Centres. Corner of Inverness and Glasgow. Presently has 2 duplexes on site (vacant). Asking $150,000. Call WAYNE BUTTERFIELD or JULIE MANNESS at 388-6161 (24 hrs)
Pac-West International Real Estate Brokers Inc.

BRAND NEW OFFICE BUILDING DOWNTOWN
17,500 SQ. FT.
Won't last, it's a real buy, for more info call SHANE BEFURT 386-6164 or 479-0010, CASTLE PROPERTIES LTD.

FULLY SERVICED INDUSTRIAL lot in new Keating industrial area. Priced from $2.75 per sq. ft. and up. Further information call 656-3463 Ron Tidman, 652-1040 Dave Thomson.

247 COMMERCIAL OR INDUSTRIAL PROPERTIES

PRIME LOCATION
Cook St. Beacon Hill Park is the location of these two side by side lots, zoned for multiple dwelling development. Both lots have converted character homes with revenue. Individually priced but should be sold together. $105,000 and $110,000. Total 12,500 sq. ft. Call Larry Lineham for more information. 595-0134.
National Trust 595-2121

REDUCED THIRTY THOUSAND
Commercial building already over two thirds rented now available at a realistic $250,000.00 complete with 400 amp service, two docks, four toilets, screened tenants. Call:
388-4434 RICK KINNIS 388-4434
WESTMONT REALTY (1977) LTD.

COLWOOD DEVELOPMENT PROPERTY
Prime commercial lot lies between McDonald's and Millstream Motors. 50,590 sq. ft. priced at $4.95 per sq. ft. Call Larry Lineham 595-0134 or National Trust 595-2121.

CONVENIENT DOWNTOWN location. Retail warehouse complex. Partly leased. Up to 5000 sq. ft. available for owner occupier or lease to third party. Asking $175,000. Contact Bev Highton.
477-7284 Anytime
477-5603 Res.
D. F. Hanley & Associates Ltd.

INDUSTRIAL SITE
12,800 sq. ft. (80 Ft.x 160 Ft.) at 507 and 515 Dupplin Rd. Make your offer on asking price of $89,600. Call Ian Rudiak — British American Realty Ltd. 385-1431.

OFFICE FOR SALE OR LEASE, suitable for small office, 1000 sq. ft. approximately. Hillside/Quadra area. 383-4432 to view.

250 HOUSES FOR SALE

BLOCK BROS.
SELL THRU VIDEO

OPEN WED.
GORGE $38,500
12 NOON TO 3 P.M. — 3115 EARL GREY. Unquestionable value in this 2-bedroom character bungalow with feature stone fireplace. WW carpets and seperate garage. Just 5% down is all you need.
386-3231 BOB HAHN 595-1642

LANSDOWNE OPEN WED.
12 TO 3 P.M. — 2941 QUEENSTON. Here's a one-owner home that is truly a spectacular value with 3 bedrooms on the main, bright dining room to sundeck. A large kitchen with lots of cabinets. A full bsmt. with 2 bedrooms, rec room, 3-pce. bath and drive-in garage. Offers on $67,900.
Your Host BOB HAHN
386-3231 595-1642

IN THE 50s
LANGFORD — Beautifully kept 3 bedroom full basmt. home with large sundeck. $53,900.

SHELBOURNE — Well kept 2 bedroom full basmt. home with fireplace, WW carpets and large kitchen. $55,900.

REC CENTRE — 2 bedroom full basement with 3rd bedroom down, 2 bathrooms and carport. $53,500.
386-3231 BOB HAHN 595-1642

LARGE FAMILY HOME
CENTRAL SAANICH — Just 5 years old but better than new with 3 bedrooms on the main, one down, large dining room and living room. 2 fireplaces with rec room and bathroom, drive-in garage. $65,900.
386-3231 BOB HAHN 595-1642

FAIRFIELD DUPLEX
Up and down — well kept building with 2-bedroom suite down, 1 bedroom suite up. Good rental area plus character styling. $61,200.
386-3231 BOB HAHN 595-1642

NORTH OAK BAY BUNGALOW
No drive bys will be given for you must get inside to appreciate this homes spaciousness with 2 large bedrooms, large den with fireplace, living room, dining room, ½ basmt plus seperate family room. $58,900.
386-3231 BOB HAHN 595-1642

WALK TO TOWN
Immaculate inside and out. Luxurious carpet. 16 year old, 2 bedroom delight. $58,000.
D. B. TAYLOR
386-3231 477-9179

"ARISTOCRATIC" SIDNEY
Surprise! Surprise! Old world charm completely updated. 3 bedrooms, a bathroom twice the size of average. Gleaming kitchen with eating area plus seperate dining room. Matchless construction and appearance. $85,000.
ETHEL HARVEY
386-3231 479-4233
386-3231 MARG PRICE 477-1941
388-6275 Pager 461

"NEW DELUXE HOME"
What we are all looking for, fresh air and peace and quiet. Located in Mill Hill area overlooking treed park. 3 large bedrooms, vaulted ceilings, heatilator fireplace, thermopane windowns, master bedroom has 3-pce. bathroom and daylight walk-in closet. Family room off kitchen. Asking $74,900.
ETHEL HARVEY
386-3231 479-4233
386-3231 MARG PRICE 477-1941
388-6275 Pager 461

5s and 10s
SLASHED — GIVE AWAY PRICES
Beautifully treed mini estate properties just 6 miles from town. Follow arrows at North End of Interurban. 5 at $44,500 and 10s from $63,000.
RAY & CHRISTINE MILAN
386-3231 592-3752

!!COURT ORDER!!
1. Estate home, 1 acre, pool. Guest cottage, 2-car garage. Seaviews. $125,000.

2. 3 seaviews lots from $36,000 ½ acre to $56,000 1 acre. Deep Cove.
RAY & CHRISTINE MILAN
386-3231 592-3652

FULL BASEMENT
Plus a garage with this 2-bedroom home on the main, 3 BR down. Cathedral entrance, WW large living room with immitation heater fireplace, sundeck, fenced lot. Asking $52,500.
Ben Richardson
656-6958 656-5584

FAIRFIELD REALTY LTD.
To Buy or Sell in Fairfield
Call The Fairfield Specialists
1295 FAIRFIELD RD. 383-2244

CENTRAL SAANICH 3 BEDroom, large lot, carport. Immaculate condition. $425.00 per month. 388-6876.

LANDMARK PROPERTIES
203—895 FORT ST. 386-6762
"REAL ESTATE SPECIALIST"

C. N. MONTAGUE CO. LTD.
Sales, Consultations, Rentals
1720 Lillian Rd. 595-4413

2 BEDROOM BUNGALOW ON large lot, $56,500. 656-1583.

250 HOUSES FOR SALE

FOR SALE
Royal Trust
477-0191
384-8001

BEAUTIFUL VIEWS OF CITY
½ acre on sewer. Good possibility lot could be taken off plus lovely 3 bedroom no basement rancher, secluded, private and terrific views. Price $79,500. To view this exclusive call
MARGARET JOHNSTON
477-1763 or 384-8001

EXECUTIVE OR NOT
Doesn't matter, you must be accustomed to grandeur and in the $150,000 bracket. Proudly, this home is in Broadmead. It's large, sea views and many extras. A true blue blood home.
DAR GARSIDE 384-8001

OPEN HOUSE
3033 and 3035
JOSETTE PLACE
DAILY 2-4
Very exciting brand new duplex. Tremendous duplex with each side dramatically different. Both sides have very large rooms, fireplaces + 2 - 4 pce. bathrooms. Completely landscaped for easy care. Josette Place is a quiet cul-de-sac off Fifth St. at Finalyson. Close to all amenities. This one is a Beauty.
AL MATTEO
658-5057 or 384-8001

GORGE WATERFRONT
LEGAL DUPLEX
ONE OF ITS KIND
SUPER LOCATION
EXCLUSIVE. ASKING $99,500.
477-0191 SYL SHUMKA 595-1337

1667 BISLEY PLACE
GORDON HEAD BEAUTY
New listing - Lovely like new, new family oriented home on prime lot off Longacre. Soundly built, immaculate, 3 bedroom up and 1 bedroom and rec. room down, 2 fireplaces, 2½ baths. Near schools and recreation. Don't miss this top value. $78,900.
RUTH CROSLAND
477-0191 595-5677
477-0191 MABLE BAKER 477-6125

WORTH THE DRIVE
Large assumable lower interest rate Mtg. PLUS 3 bedrooms, den, rumpus room with fireplace, sunken rustic living room with fireplace. 3 baths, built in 1976. Asking only $57,500. Immediate possession. MLS: 36470. Call
477-0191 SYL SHUMKA 595-1337

GARDNER REALTY Ltd.
895 Fort St. 385-7721
(24 HR. SERVICE)

GRAND OLD HOME
$73,500
Converted to 4 suites. Live-in luxury in this character 2-bedroom suite. Beamed ceilings, stained glass, brand new kitchen. MLS 37080. For more information call:
AUDREY MONT
385-7721 598-7598

NEW HOME ON TREED LOT
Only one other like it in Victoria! The builder is almost finished a copy of his own custom home. 1700 sq. ft. plus. Here are the extras: 2 finished FP's, oak kitchen cabinets, 3 bedrooms with possibility of 5, thermopane windows, double drive-in garage, huge workshop area, shower ensuite and large deck with view of the water. Area of quality homes all these and more, are extras to the average new home. Priced for quick sale at $79,900 firm.
KEN MACLEOD
385-7721 595-4273

FAMILY ROOM SPECIAL
First time on the market! 1554 sq. ft. on the main floor with a 22' x 12' bright family room for your enjoyment. 12' x 12' master bedroom has en-suite with 2 more on the main. Large LR has FP and hardwood floors. High basement features a large games room and one more bedroom plus lots of workshop space. 65' x 129' lot is easy care with rocks and shrubs. Many extra features and located in a good area. onwers are retired and can move anytime. Call us now! MLS.
KENT MACLEOD
385-7721 595-4273
CLIFF SALMOND
595-7721 477-3626

Victoria Realty LTD.
386-3585

OCEAN VIEWS
OPEN Wed.-Thurs. 1-3
3491 ALOHA
Unobstructed views of the ocean overlooking Esquimalt Harbour. This quality-built home offers over 2800 sq. ft., finished, 2 fireplaces, custom kitchen cabinets, cedar siding, heavy shake roof, electric heat, built-in oven and range, delightful sundeck. Located on a sloping lot which allows for a ground-level front entry and ranchstyle home. $107,000 (MLS). Jack Lidstone, 386-3585 or 477-9262.

IN-LAW
Immaculate spacious two-bedroom home offering a terrific one-bedroom in-law suite with bright kitchen, excellent living room PLUS nice rec. room in the basement. MAIN FLOOR has fabulous views from the kitchen and living room, utility in the kitchen. Hardwood floors, good rear yard, located on a quiet nothrough street in View Royal. Handy to Elementary School and bus line. Priced to sell at $62,500. NEW MLS. Jack Lidstone, 386-3585, 477-9262.

A GOOD BUY AND CHEAP TOO!
This older two bedroom home has much more good living in it. Large living and dining rooms. Family kitchen. Full basement, oil furnace. The asking price is only $38,500. Try your offer. Call 386-3585 or res. 384-4827. Ask for John Molyard.

MUST SELL
BY OWNER
442 Chapel
off Metchosin Rd
Excutive home, 1 acre lot, 4 or 5 five bedrooms, 3 fireplaces, with two heatalators, family room, covered sundeck with barbecue, custom built sauna, double garage, thermo pane, electric heat, many extras. Must be seen. Reduced to $89,900. For more information 478-5469

250 HOUSES FOR SALE

BLOCK BROS.
SELL THRU VIDEO

SUPER RANCHER HIGH ON A HILL
Custom built rancher on .9 acre secluded lot. Over 1450 sq. ft. of luxury home including sunken living room, formal dining room with built in china cabinet. Quality bathroom fixtures with sunken bathtub. Ribbon mahogany doors throughout, ceramic chopping board in country top. Franklin fireplace in 28 x 14 family room, large barn etc. Asking $62,900. Truly a delightful home.
652-3206 Anne Howard 477-1841

LARGE FAMILY?
Fully finished 3 bedroom (2 pce ensuite) situated on ⅓ acre lot in quiet area in Central Saanich. Big living room, separate dining room. Downstairs (ground level) is 26 x 16 rec room with fireplace, utility room, 3 bedrooms and 3 pce bath. Double carport and big sundeck above. Lot is completely landscaped and has some lovely mature trees. Large 10¼% assumable mortgage. Early possession. Priced to sell at $79,900.
Buzz Mainprize Ernie Charles
658-8268 592-0064
Office 477-1841

A home for Christmas close to Gorge waters, tastefully decorated living room, brick fireplace to toast your feet these cold evenings. New wall to wall. 2 bedrooms (large master). Step saving kitchen, separate laundry has new wall to wall. Large lot. Priced $49,900 with large assumable mortgage of 10¾%.
Residence Office
477-5705 Erna Ellsay 477-1841

CHARACTER HIGH GORGE
Just listed on a quiet street, convenient to the bus, a character home. Beautiful Italian marble fireplace in the living room, gleaming hardwood floors, 2 bedrooms, main, apartment style kitchen with large eating and family area. Full basement, with in-law suite. Separate garage. Priced $48,900.
477-5705 Erna Ellsay 477-1841

ONE LEVEL 2 B.R. PLUS STUDY Character-Quality
A distinctive residence in prime area of fine Gordon Head homes. Unique plan features a delightful enclosed courtyard to separate the bedroom wing with its two full baths from the main living area which includes an entertainment size living room, formal dining room, kitchen with breakfast area and a richly panelled 29' study with brick F.P. and 3rd bath. A most attractive secluded garden provides the setting for this fine home offered at $106,000. Please call either —
Bill Remple Office Ted Walford
658-5794 477-1841 598-1420

DOWNTOWN 3 BEDROOMS Exceptional Terms
A 2 storey older home on a small garden. Living room, separate dining room. Excellent rental property. Just $34,500 with as little as $1000 down and excellent financing.
Residence
598-1420 Ted Walford 477-1841

SOUTH OAK BAY MINIATURE TUDOR
$59,000
A lovely 2 bedroom home on a deep, fully fenced garden. Delightful kitchen, family room, and a living room with fireplace. Master bedroom with vanity. $59,000. EXCLUSIVE.
598-1420 Ted Walford 477-1841

CADBORO BAY 4 BEDROOMS PRIVATE CUL-DE-SAC
On a private cul-de-sac, a 4 bedroom contemporary residence of exceptional quality and design. Solid beam decor throughout, with open living room, dining room, superlative kitchen, den, large oak parquet family room. 3 bathrooms. Automatic garage, intercom, vacuum system, garburator, dishwasher. Your choice of carpeting and light fixtures. Fully fenced garden.
598-1420 Ted Walford 477-1841

WESTMONT REALTY 388-4434

CHECK AND COMPARE
5 year old 3-br home with full high basement. Located on a view lot in Glanford, extra 2-pc bath in basement. Reasonably priced for quick sale $63,900 MLS.
388-4434 BILL SIDHU 477-5382
388-4434 DAVE TAYLOR 384-2718

SWAN LAKE CHALET
Perfect 2-bdrm no-step 3 year old home in immaculate condition. Enjoy your sunsets from sundeck and views of Swan Lake. Appointment to view.
ARNOLD MARR
388-4434 388-4434

REDUCED TO $75,900
1 ACRE PASTURE & HOUSE
Ideal for horses, ½ block to swimming and clam digging. Sunset Riding Club 1 mile. 3 bdrms, rumpus room, large sundeck and carport. Wonderful views of Saanich Inlet. A must see 10135 Tsaykum Rd. near Mills Rd. and West Saanich Rd. Call
388-4434 RICK KINNIS 477-9394

1817 PENSHURST
UNDER CONSTR.
MOVE IN BY CHRISTMAS
Still time to choose your favorite color scheme and floor coverings etc, and move in for Christmas to this deluxe family home in Gordon Head with view of country side. Over 1370 sq. ft. on main floor, large living room with sloping ceilings finished in natural cedar, nice fireplace, three bedrooms and many, many special features, rumpus room fully finished, incl fireplace in full basement. Asking $83,900. For further information call: LEO PIGERT or EVAN WILLIAMS at 388-4434.

MANN
T. L. MANN & ASSOCIATES LTD.

OPEN HOUSE
SAT. & SUN.
1:30-4:00
2245 MALAVIEW
Sidney Retirement
1 step entry, living room with Franklin stove, informal dining area, 2 big bedrooms, utility room. Many more features to please you. $46,200.
KEN MANN 598-5144

OAK BAY
Two bedroom bungalow on quiet street in nice area. Wiring, plumbing, heating updated. $63,500. 477-6722.

250 HOUSES FOR SALE

SEASPRAY PROPERTIES LTD./ REALTOR
1911 QUADRA 386-3124
1175 NEWPORT 595-3151

SNAP IT UP!
Bargain Hunters will jump on this rare buy. Only $45,900 for a 3 bedrm ½ duplex in Gordon Head. Perfect for a young couple just starting out — or for retirees. Easy to keep Tudor styling private patio, treed lot, close to transportation, shopping and parks. MLS 36970. SEE IT NOW!
SPENCER LEE
386-3124 477-3593

WHY WAIT FOR CHRISTMAS???
. . . to give your loved ones a gift they'll never forget. This lovely 2½ year old home is located in the heart of VICTORIA. There are some views of the City, a rec room large enough for a 6x12 pool table, 3 bedrooms, den and lower level could be changed to in-law suite with ease. GREAT 1st mortgage at 9¾%. GOOD VALUE at $79,900. MLS 36779. View by appointment.
SPENCER LEE
386-3124 477-3593

21 EXCITING NEW HOMES!!
Locations in ARDMORE, GORDON HEAD & QUADRA-LAKEHILL. All with fireplaces, some are landscaped, and all have Thermo Windows. SPLITS, CATHEDRALS, CONTEMPORARIES, & YES SOME WITH LEVEL WALK-INS on the main floor. Let me show you these homes NOW!!! Priced from $65,900 to $84,900.
CALL ME!!
386-3124 SPENCER LEE 477-3593
or 388-5464 Pager 521

SIDNEY BUYERS
If $56,900 is your price limit then you must VIEW THIS 5-bdrm completely finished home. Great kitchen with appliances, 2 baths, large living room with fireplace. Fenced rear yard for the animals. ML35787.
386-3124 KEN POSKITT 477-0371

LOOKING FOR A BARGAIN?
Well this is it, apply a little elbow grease and save thousands of dollars on this exceptionally well priced home. Situated on a nice ½-acre lot in North Saanich this house can give you that Country feeling and yet only 15 min. to town. 5 bdrms, 2 bths, 2 F.P., Dble carport and some appliances. ML36139. To view call:
386-3124 KEN POSKITT 477-0371

the Permanent
For Sale
3647 SHELBOURNE 477-0141

GORGE
$38,000
Call now about a good 2 BR starter.
477-0141 LINDA K. 479-8565

COLWOOD
$52,500
I have just listed a nicely decorated 3 BR no-step bungalow on a large enclosed property. Call now for details. A super buy!
477-0141 LINDA K. 479-8565

THE PERMANENT

UVIC AREA
Close to UVIC, ALL SCHOOLS, TRANS & SHOPPING. Just a few lots left in this new subdivision on which you could have your dream house CUSTOM BUILT. Do some of the work yourself & save money.

FINANCING
Mortgages from vendor with 40 yr. amortization, payments arranged to suit all budgets. Even if you have been refused a mortgage elsewhere give us a call.

SPEC HOMES
3 styles to choose from Post & Beam style this well planned home is a must to see, Elegant Spanish with arches and large L shaped sundeck, Modern style split level with 4 levels. This home still under construction, buy now and have finished to suit your needs.

TRADES CONSIDERED
Call Mrs. Pat Saulnier, Kasapi Const. Co. Ltd., 538 Dupplin Rd. at 386-6191 or res. 384-2197.

Century 21
WESTERN HOMES
1037 Cloverdale 386-3494

GORDON HEAD UNIVERSITY
Custom executive 3-bedroom tudor styled split level, located on a quiet cul-de-sac. Don't miss the opportunity to make this your home and enjoy the delicious raspberries and peaches from your own garden. MLS 34447. Ted Hobbs 386-3494 (24 hrs.)

SECLUDED CEDARGLEN TREED LOTS
Spectacular two level home to be completed in the New Year. Four large bedrooms, 2½ bathrooms plus full basement and double garage. Terry Smollett 386-3994 (24 hrs.)

52 HOMES
Priced from $19,900 and up — 1 to 6 bedrooms — down payments from one dollar to all cash — Payments from as low as $125.00 per month and up. For further details phone R. W. RHODES, 479-7161, or res. 479-9241 or Pager 388-5464 No. 728.
National Trust Co. (Quadra)

SAANICHTON
7840 SCOHON DR.
4 bedrooms, 4 piece ensuite, large kitchen with eating area, oil heat. $53,500. 652-1739 or 652-1579.

250 HOUSES FOR SALE

Century 21
SUBURBAN REALTY LTD.
2816 BRYN MAUR
478-8316

HAVE A CASTLE NEED A KING!
Treat yourself royally and invest in this super Tudor Mansion. Over 3600 sq. ft. just reeking of quality and good taste. Built in 1974, 4 bedrooms, 4 baths, den, DR, LR, family room, 4 fireplaces and 2 BR. in-law suite. Sunken gardens and 180 degree ocean view. Vendor V-E-R-Y flexible! This is a bargain at $135,000. MLS.

WORKING MAN'S HOME
THINKING MAN'S PRICE
Just $56,900 for this 3 Br. Tudor home you'll love to make your castle. Just 4½ years old and in a handy, quiet Colwood location. Features: finished rec room, 2 fireplaces, ensuite, king size master Br. and dishwasher. Hurry! MLS.

WATER VIEW
REDUCED $3,000
Now just $66,900 for this new Glen Lake view home. Not too big, not too small and all on one level. Unusual and very appealing. Floor plan allows separate 2 Br. guest wing. Luxury features include: two — 4 piece baths, heatilator fireplace, built in mahogany bookshelves, double garage. 1700 sq. ft. plus.

Dennis Dale 388-5464 Pgr. 720
Century 21 Suburban Realty (1978) Ltd.

THE "HISTORY MAKERS"
WHITTOME'S
"A LITTLE BIT COUNTRY"

And A View
LOCATION — high on the Lagoon Hill.
HOME — a little bit different — 3 bedrooms, attractive living room, dining room, kitchen with eating area — all with CHARM.
PRICE — $72,900.
VIEWING — Call:
RUTH LACROIX 385-8416
OFFICE 479-1667

3 Bedrms No Step
For $56,500 you can enjoy quiet seclusion in desirable area of Colwood. Country warmth in farmstyle sunken kitchen, with adjacent large utility rm. Cedar panelled feature wall around fireplace in comfortable living rm. Separate heated workshop for every home job, and attached carport for trailer or motorhome. View today with
479-1667 DOUG RELF 479-5761

Byuing a House? FOR WHOM?
If you are paying rent, you're buying for the landlord. If you must buy a home, make sure it's for yourself. Think of this: a lovely city lot fully fenced, fruit trees close to stores and school. Home features one-bedroom, kitchen with eating area, attached garage and paved driveway. How much? Only $32,900.
479-1667 DOUG RELF 479-5761

J. H. Whittome & Co. Ltd.

DFH
477-7291
D.F.H. Real Estate Ltd
1559 McKENZIE AVE.

OPEN HOUSE
I will be at 1262 KNUTE WAY every afternoon from 1-4 until this home is sold. We will consider all offers up to $65,500 on this 3 bedroom, lovely home which features large LR-DR with big FP, bright kitchen, 4-pce. bathroom plus ensuite all on the main with extra bedroom or office, laundry, bathroom and BIG, BIG rec room with FP down. Fully fenced property with DI garage. More excitement when you visit. Come and inspect this home with
GEORGE WARREN
477-7291 (Bus.) 598-2498 (Res.)

4 BEDROOMS
3 BATHRMS.
Arbutus Jr. Sec. Area
In Gordon Head with desirable school location, this large home is on an attractively landscaped lot with extra parking for vehicles. Three years young. As well as a large dining rm, there is a DEN and FAMILY RM. and two beautiful fireplaces for those cozy times with your loved ones. In excellent condition, it contains over 1800 sq. ft. of family area. What is more astonishing — the total price is only $77,900. MLS.
MICHAEL W. NEWMAN
477-7291 (Bus.) 652-4105 (Res.)

B.C. LAND AND INSURANCE AGENCY LTD.

PRICED TO SELL LIKE NEW
$47,500
This Sooke home is just like new but all the little things have been done. The landscaping is done, extra railings installed, and fencing completed. The big things have been done also. A large (18x26) professionally finished Rec Room with bar is ready and waiting. Other features include 3 bedrooms, 1½ baths, D.R, floor to ceiling F.P., sundeck and WW. The home is only 4 yrs old and presented to attract your offer. Take advantage of this owners job transfers. M.L.S. 37021, 388-5555 (24 hrs.) Chummy Crabbe 479-7998 (res.).

STEP RIGHT IN!!
3033 Fifth St. between Finlayson and Summit the convenience of Victoria and this outstanding family home with 4 bedrooms and 2 full bathrooms can be yours for Christmas. Has a family style Kit-Dining and a full basement with drive-in garage. Spacious, fenced yard, quiet tree lined street, walk to Mayfair or beautiful Wilderness Park. Large 10¼% Mtg. Asking just $59,900. Call evenings 385-7005.

DEAN PARK SEA VIEW OPEN HOUSE
SAT & SUN 1-5
A beautiful West Coast design, with Gulf Island view. 1500 finished sq. ft. with fine interior design. Close to rec centre. Now only $89,500. Will consider trade. Phone builder direct, Jordan at 656-4365.

250 HOUSES FOR SALE

BOORMAN'S
612 Fort St. 386-7521
2045 Cadboro Bay Rd. 595-1535
BOORMAN INVESTMENT CO. LTD.

NEAR BROADMEAD
2 ACRES LAND
BRAND NEW
Perfect for family living. Close to Elementary school, over 1300 sq. ft. on main floor. Plus full downstairs at ground level. Large sundeck. 3 B.R.s on main. 2 bathrooms. Should be seen. $126,000.
CALL JOHN HOLMS at 386-7521

SOUTH OAK BAY
A grand tudor residence of app. 2800 sq. ft. is presently under construction on a large secluded lot in this most desirable area. It comprises enteraimment size sunken LR, Sep. elegant DR, large kitchen with all conveniences and a family room off. A den and full bath completes the main floor. Upstairs you will have 3 BRs, with luxurious ensuite bath and walk in closet in the master BR. A huge space over the double garage will make a great games room. Let me show you the plans and the house and location, it will surely please you. You can do all your own interior decorating at this point, get just what you want! Please call.
386-7521 TOVE BARLOW 477-9859

ROCKFACE SPLENDOR
Enjoy high valley views from your new custom home located on the base of park hill. It is secluded within its natural setting and features: 3 BRs with views, high sloped ceiling, teak cabinets, expensive rug and fixtures, high veranda off LR and kitchen, roughed-in basement can accommodate family room, rec room, laundry and bathroom. If interested in modern high-style living for $79,900 call:
WYNN WRIGHT (res.) 477-6155
or 386-7521 (anytime).

LANSDOWNE AREA
Three-bedroom family home with both rec room and den in fully developed basement together with fourth bedroom and workshop. Existing mortgage ($40,000 approx.) can be assumed at 10½% to qualified purchaser. Price $71,000. View with
VIVIENNE GENT 595-1535

GORDON HEAD
Surrounded by trees on quiet cul-de-sac is this two-year-old builders 3-bedroom home. Large rooms, fully developed basement with sauna, exceptional family room with fireplace. Hot water heat. Ideal family home of quality. Price $88,750. MLS 36237. For appointment to view call:
JOHN JENKINS 595-1535

WOODED SECLUSION CAMOSUN COLLEGE AREA
This great 3 bedroom, one and a half storey, full basement home is beautifully located with schools, shopping, buses and wooded park close at hand. Asking $61,900 with a large assumable mortgage of $49,500 at 10%. An excellent buy. MLS 36830. Quickly call:
GORDON ADAMS
595-1535 592-1353

National Trust Realtor
HILLSIDE MALL
595-2121
3960 QUADRA
479-7161

TRADE
Brand new 3-bedroom, full basement, 3 sundecks, 2 fireplaces, 1½ baths, 1300 sq. ft. main floor — dble. C.P. Reduced to $65,900. Will accept trade on condominium, townhouse, small house or lot.
R. W. RHODES 479-7161 or res. 479-9241

HIGH QUADRA
Near schools. 7 year old family home, 3 bedrooms, 2 levels, 2 fireplaces, large fenced landscaped back yard. $74,500 includes many extras. To view call LARRY LINEHAM 595-0134 res. 595-2121 office.

EXECUTIVE HOME ON 1.25 ACRES
Contemporary 4 level, featuring 9 very large rooms. 18'x20' living room with free standing fireplace, 14'x31' master suite. Vaulted cedar ceilings over open beams, skylite, clerestory windows, quality decorating. Many more features, must be seen! Just 3 miles north of proposed Helmcken Road Hospital. Across from Lake development project. Asking $89,000. MLS 35737.
ERNEST WILLDEN 383-0640
OFFICE 595-2121

VIEW VIEW VIEWS
Lovely 2 bedroom, 2 bathroom custom designed, renovated deluxe home, located to afford superb views over the sea. Western exposure sundeck. Delightful panelled den could be third bedroom. $82,500 MLS. To view call:
SID HASLAM 477-1994
GRAY LAITE 656-5267
OFFICE 595-2121

ONE BIG ADVANTAGE
A 3 br., full basement home, ensuite bath, 2 F.P., sundeck, carport, only 6 mos. old with the big advantage of a VERY low down payment. Trades considered $63,500.
ROB ANGUS 652-2576 595-2121

$290/MONTH
could be your payment for a 3 br. home with a full basement. Greenhouse, fruit trees and sundeck. Low down payment.
ROB ANGUS 652-2576 595-2121

Capital City REALTY LTD
830-D Pembroke St. 388-7557

LOVELY FAMILY HOME
2 Step entrance-$67,500. Bright living-dining room, extra large bright kitchen. Full developed basement. Very tastefully landscaped. To view
Margaret Wilson
388-7557 388-6275 # 376

INEXPENSIVE EASY STARTER
A good two bedroom on a large 90x140 lot. Large separate garage and workshop. Owner says take any reasonable down payment. Full price $36,900.
388-7557 Bill Fife 479-6880

ENERGY SAVER
All windows are thermo, walls have 6" insulation and backed by a 5 year warranty. What more could you want in a brand new 3 bdrm home in Gordon Head for only $66,900. Call
388-7557 Bill Fife 479-6880

CLOVERDALE ST.
Two bedroom house, third in full basement. Good plumbing and wiring. Asking $40,000. Financing at 10%. 383-2498

250 HOUSES FOR SALE

Are You Looking For A Family Home?
Do you need a home for your family with parking for several cars and a boat? We have it!
PLUS
—4 BRs and office
—2½ bathrooms
—Rec. Room
—Large lot with many Fruit trees
—Appliances included
—Close in but private
Move in For Xmas!
Must Be Sold!
Asking Only $118,900
Call Mike Ruddy 656-4089
Pager # 792 388-6275
Park Pacific Inv. Ltd.
383-4124

COLWOOD BRAND NEW
$54,900
5% DOWN
3 bdrms., fireplace, thermopane windows, extra insulation, full and open ground level basements. Good sized lots, some with views. 524 and 528 Stornway (off Wishart). More nearing completion. Choose your own colour schemes. Others priced from $61,800. Make us an offer. Visit our display home at 3231 Wishart Road.
WED.-FRI., 1-6
SAT.&SUN. 1-5
For more information call Ken Millar, 478-1721 or 384-8075 pager 519 anytime.
Ridley Bros.
DEVELOPMENT CO. LTD.

SWINERTON'S
REALTY WORLD

3047 JACKSON ST.
(Quadra and Finlayson)
Snuggled amongst those stately "GARRY OAKS," this 3 bedroom charmer has full basement, is but a few years old — and in immaculate condition. You'll enjoy the privacy of the high spacious lot with delightful rear garden. Check this new exclusive listing, for immediate viewing call: BOB CARTER 598-6143, 285-2481.

1590 KENMORE
Gordon Head
Owner says SELL. Almost new, 4 bedrooms contemporary. Early possession. Now only $67,500 MLS
BOB CARTER 385-2481, 598-6143
KEN WALTERS 385-2481
(24 Hrs.)
Swinerton Stewart Clark Ltd.

OPPORTUNITY TO OWN
Good duplex conveniently located in Esquimalt. Single bedroom each side. Total revenue $452.00 per month, large lot. Make an offer on $54,900. MLS. Ken Porter (res.) 656-5235, (bus.) 384-8101.
KNOWLES REALTY LTD.

EXECUTIVES!
Selwyn/Mill Hill Estates is a new prestegious subdivision and this is one of the finest homes, with panoramic views of Olympics. Architectural designed and custom built for architect. 2 levels of gracious living on 2,000 sq. ft. of super quality throughout. Large LR, rec room and family room. Skylights in kit, and DR. Owner moving and must sell. Immediate possession. Features to many to mention. Oh! on .63 of acre. To view call: Pat Doerksen, 478-3432 — Century 21 Suburban (1978) 478-8316.

BEAUTIFUL BAVARIAN BY BUILDER
A few features are beam ceilings, leaded stain glass & woodlike wood windows, plank & louvered doors, oak teak & wall to wall floors, 3 fireplaces, 3 bedrooms, 2 super posh baths, family room etc. Large view lot. This is an old European country house replica & must be seen to be appreciated. 2307 Hollyhill Pl., off Lexington off Arbutus. Open Sat. & Sun. 2-5. $155,000. 112-743-5288.

Canada Trust
2252 OAK BAY AVE.
595-5131

CANDELLA PLACE
Near Gordon Head school. 4 bedrooms, 3 baths. 10¼% mtge can be assumed. MLS. Immediate possession. Offers on $107,500.
KIRIS GUDJONSSON 721-3571

10¼%
45,000
1074 CLARK ROAD BRENTWOOD
3 B.R.s, 1½ baths, fireplace. In beautiful Brentwood. Home nearing completion and you can be settled by Christmas. Strata titled duplex. As low as $1250 down. Please call:
DAYS: 388-5454
EVES: 477-5402

B.C. LAND AND INSURANCE AGENCY LTD.

$39,900
2 Bdrm. Starter
Cosy no basement bungalow on 60x154 level lot in Langford. Patio at rear with privacy. Separate garage. Great little home for retirement also. MLS.
478-5588 Shirley Wilde 478-2459
478-5588 June Corby 478-8780

Island Homes Ltd.
2504 DOUGLAS
386-7545

250 HOUSES FOR SALE

UPLANDS RANCHER $119,500

A very desirable property situated close to golf course on a secluded half acre.
The no-step ranch style home is very spacious with large Living Room and Dining Room looking out to the large rear yard. The home is ideally suited to a retired or single couple with its spacious master bedroom with ensuite and comfortable second bedroom. Everything you expect in an Uplands home is here — style, quality and seclusion. The home has been freshly decorated with new carpets and fresh paint. Priced to sell! Call quickly!
385-1431 Randy Small 388-6275
Lee Wrobel #654; #865
British American Realty Ltd.

Lorenzen REALTY LTD.
50 Bastion Sq. Bus. 383-4151

REDUCED $2,000.

Owners have purchased, so anxious to sell. 7 yr. old home in a quiet Glen Lake cul-de-sac. Good taste and quality combine in the gracious interior. LR and Dining "L" have feature wall of oak panelling. Granite brick FP. Excellent sundeck. There's eating room in the large ash cabinetted kitchen. 3 good BR's (one panelled with elm). Spacious, quality main bathroom, delightful 2 pce bathroom at lower level. The Rec Rm is 18.2 x 13.6. Utility is bright and cheerful. There's room for more development or in-law suite. Back garden is treed and parklike with a fenced kitchen garden. Beautifully decorated. Beautifully mintained. $62,900.00
View with:
Betty Shepherd 386-5464 Pgr 704

the Permanent For Sale
1125 DOUGLAS ST. 382-9191

3/4 ACRE LOT CLOSE TO TOWN

Lots of paved parking!! See this lovely one owner home. 1/2 block from school, 4 bedrooms, family room, nice fireplace in living room-dining room, sundeck, carport. Only 17 years old and immaculate. $74,900. ML 36908.
FRANK SALE
382-9191 BUS. Pager 738
IRENE VAN
382-9191 BUS. RES. 592-9194
THE PERMANENT

T/C TOWN AND COUNTRY REALTY

Cozy 2 Bedrooms

Cottage with basement and oil heat. Good large lot 50 x 133 with plenty of parking for cars boats and trucks. Full Price $35,000 cash or we can finance. Call Allan Klenman 656-4242 or 382-7276.

JAMES BAY $58,500.

Charming 1150 sq. ft. home with 2 bdrms; living room with fireplace; separate dining room and full basement. Located in the heart of James Bay and only 2 blks to shops and sea. If you desire a James Bay location don't miss this one. Ph. Jim Webber 382-7276 or 658-5977 (res.)

SINCE 1887 Pemberton, Holmes Ltd. 1000 Govt St 384-8124

OAK BAY 4 LEVELS 4 BEDROOMS 2 Full Bathrooms 70x150 Fenced Lot

Large rec room in basement plus a large workshop area. A new listing at $79,500 exclusive with G. E. Bus Ryan 384-8124, anytime. (I'll call back within 20 mins.)

SEABOARD PROPERTIES LTD

Cook-Maplewood $52,500

Just listed, immaculate bungalow with part basement, and awaiting your inspection. From the cozy living room to the new and modern kitchen you will be impressed. Two large bedrooms, dining nook, sun all day on large sundeck adjoining kitchen, deep lot with room for vegetable garden, drive-in garage and loads of storage area. A must to see this. MLS.
652-1141 DAVE DAND 658-8490

BLOCK BB BROS.

COLWOOD LAKE

The name suggests young executive prestige. Very near Royal Colwood, schools, walk to shopping, lovely 3 BR home, 1250 sq. ft. with large level entrance, rock and siding face, rock mantel FP, large sundeck. Notably sunny kitchen nook, part finished bsmt. $64,500. Good financing probably. 15 minutes access to town with highway widening.
478-5561 FRED CRAIG 642-5886

Castle PROPERTIES LTD.

YOUNG LOVERS

Got a sec? I've a quiet 2-bdrm. with tile FP that's perfect for a snuggle. Swan Lake, lots of land, and a good looking home. That'll do you proud. Jan. or Feb. possession for $45,900.
MIKE SWEENEY IS SERVICE 595-8780. CASTLE PROPERTIES LTD., 386-6164.

$34,900

Completely renovated 1 bedroom home with garage. Wall-to-wall carpeting, low taxes, fridge and stove included. Jubilee area. 595-2925.

250 HOUSES FOR SALE

Montreal Trust

SEE THIS ONE ACRE

With attractive two bedroom, full basement home, situated close to Colwood Shopping and schools. Only $62,500. To view call:
386-2111 F. Marshall 592-7202

NEW HOME $45,000

$1250 DOWN-$300 A MONTH
Featuring 3 bedrooms, double storm windows, extra heavy insulation, finished with cedar siding, located within 2 miles of downtown Victoria, legal fees paid by builder, full 5 year new home warranty. Builder will assist purchaser with down payments or will give appliances. Open to view Daily 1-5. From Douglas turn left on McKenzie, go right on Glanford, right on Kenneth, right on McLellan and left on McLellan Place. For more info phone TYRON CONSTRUCTION LTD. 658-5690.

10¼% BEAUTIFUL BRENTWOOD 1100-BL. CLARK

New 2-bedroom homes in beautiful Brentwood. 1000 sq. ft. of living area on 60 ft. lots. Only four left. Nearing completion and you can be settled in time for Christmas. Only $45,000. Can be purchased for as low as $1250 down. Please call:
DAYS: 388-5454
EVES: 477-5402

Duplex By Owner

Situated by itself, 3-bdr., 1½ baths, LR, DR, kitchenette, utility closets, storage rooms. Fully insulated, electric heat & stone fireplace, good sized fenced yard with utility shed and garden space. W-W throughout. Very quiet. Priced to sell at $51,500. Days, 385-5777. Evenings, 478-3220. Ask for Ed.

$39,900!

Appraised at $41,500. Reduced to sell. Off Saanich Rd. near McKenzie. Cosy, well kept starter or retirement home. Large lot, garden, trees. Backyard fenced. 2 bedrooms plus family room, front room, kitchen, dining area, laundry/storage room, 4-piece bath, w/w carpets. Assumable $33,000 1st mtg. 385-4855 after 5 pm.

SECLUDED .48 ACRES

A bright 2 BDR, no-step bungalow close to city entre. LR with FP, DR, large sunny kitchen with eating area, family room, attractive entrance. Lots of storage, workshop, lots of parking, many fruit trees and large fertile garden. ERIC FRAZER 743-9155 or DOUG ROSS 477-0975. Office 386-6331.

NEW HOME, AT END OF CUL-de-sac. 1577 Thornhill Pl. Over 1400 sq.ft. finished floor area. Large living room, dining room with beams and feature wall. Fireplace, Granite stone facing. Oak cabinets and wall paper in kitchen. 3 bedrooms 2 full baths. Protected sundeck, front and side of house. Ulysses Construction Ltd. 477-3402

OAK BAY BORDER 1909 DUCHess Street, Open House every day 2-4. Two storey older home, good condition, two bedrooms up, living room with fireplace, separate large dining room, full basement, vegetable garden, fruit trees with separate garage. Must be seen inside. Offers on $54,500. 386-2094 after 5. No agents please.

FOR SALE BY OWNER 533 MERIDETH CRES. 10 YEAR OLD 2 BEDROOM HOME, 1½ BATHS, LARGE CORNER LOT. YOU CAN BE SETTLED BY CHRISTMAS. $54,900. CALL MRS. WEBB, DAYS 388-5454, EVENINGS 384-0815

BY OWNER

Newly renovated, 2-bedroom, no basement house on large quiet lot. In Langford Area. W-w with heatilator fireplace, 9 3/4% assumable mortgage available. $43,900. 652-1739

Quiet View Royal

This retirement rancher at $53,900 is just 7 yrs. old and like brand new. 3 bedrms, gleaming oak flrs., F.P., attach. carport and workshop. MLS. JIM RANSON 479-5910, Westgate Realty Ltd. 388-9941.

UNDER $40,000
OWNER SELLING
COSY
2 bedroom bungalow, near Hatley Park Plaza. Oil-o-matic heat, new carpet. Phone Ross 478-5559 or 642-4697

COLWOOD, PRIVATE SALE. Unique modern 1200 square foot post and beam home. Treed lot, lots of glass. 3 or 4 bedrooms, large separate dining room, living room, fireplace, patio, sundeck, basement, carport. 478-8373 or 478-7908.

REDUCED BY OWNER. 3 BEDroom, full basement character home. Redecorated throughout. New wiring, plumbing, furnace. Now asking $47,500. Open House Saturday, Sunday afternoons, weekdays 5-8 pm. Cook-Finlayson area. 384-5077 or 598-1208.

GORDON HEAD, 1940 CASA Marcia. 3 level split, L-shaped L-D room, 3 bedrooms, 1½ baths, kitchen with eat. area, family/TV room, drive-in garage. Large lot, $77,000. Open Saturday afternoon, 386-7414, 592-1541. W. Frebold Real Estate.

½ DUPLEX — $36,900

3 bedroom strata unit on .63 acre lot near Sooke waterfront. Buy one or both sides. (eves. 477-7750). BOWDEN REALTY 383-5524

BRAND NEW
$52,900.
Low level 3 bedroom, 1235 sq.ft. Open for viewing, Saturday-Sunday 1-5. Located in the Colwood area at 446 Terrahue.
478-0287 after 5

EAST SOOKE, PRIVATE SALE, two bedroom cedar panabode on 2½ acres, additional cottage, greenhouse, nice garden, privacy plus. $65,000. Call AM only 388-5162.

$46,500-COLWOOD
Two years old, 3 bedroom, plus den, 1½ baths, two storey strata home. Fully landscaped and fenced. By Owner. 474-2468 after 5:30pm

GORGE — 2854 INLET AVE.
OPEN SAT., 2-4 P.M.
REDUCED TO $43,850
TWO BDRMS, FULL BSMT
BOWDEN REALTY, 383-5524

BUYING OR SELLING CLASSIFIED ADVERTISING CAN FILL YOUR NEEDS

253 COUNTRY HOMES and PROPERTIES

COUNTRY HIGH Home and 2.7 Acres $63,500

$54,000 1st Mortgage or more, available at only 10½%. Architecturally designed, almost 1100 sq. ft., all cedar A-frame, with huge loft bedroom, free-standing fireplace, dining room and large private sundeck. Extras include two-stall horse stable and lots of treed seclusion. Off Finlayson Arm Rd. Don't pass this one up. Call now! MLS.
GLENN NICHOLLS
598-5144 598-7689
T. L. Mann & Associates Ltd.

MUST SELL

BY OWNER
675 TAURUS DR.
(Metchosin area)
$77,000
OR BEST OFFER
2.1 acre of wooded selcusion with sea and mountain views. A real family home with 4 bedrooms, living room with natural rock heatilator fireplace, separate dining room, and 2 bathrooms. The pool table size rec room has its own fireplace and separate entrance. Large Astro Turf sundeck. 478-8628

SAEC

OTTER POINT FARM
6.55 TREED ACRES
BEAUTIFUL SETTING
Large 3-bedroom A-frame (plus addition). Guest cottage and outbuildings. 2 excellent wells, complete seclusion, fireplace, 4-pce. bath with sunken tub, garden area, enclosed horse area. Enjoy a very quiet and pleasant life style. $89,000. For details and private showing call Wayne Strandlund at 382-9255 (24 hours).

ON THE BEACH

Magnificent selection of cottages, Townhouses, apartments offering fabulous views and within maintained estate grounds. Absolute peace and quiet our first priority.
For a viewing appointment
OCEAN VILLAGE
642-5254

LIVING IN THE COUNTRY
On your own 2½ acre estate. 5-bedroom brick home with heated indoor swimming pool. Offered at $179,900. Appointments to view with
Bob Blacklaws Off. Gordon Tews
479-4097 477-1841 477-2732
Block Bros. Realty Ltd.

PRIVATE SALE
Duncan 8 miles, 135+ acre farm, approximately 50 acres of cleared flat bottom land, remodeled 4 bedroom home, large old barn, cattle and sheep sheds, grainery etc. Mostly zoned 10 acres. Reduced to $195,000. 112-746-5598.

MINI FARM
2 Acres of prime land in Central Saanich with Barn and two bedroom home. Asking $67,500. Phone
OLE KNUDSEN 479-2764 or
Royal Trust 384-8001

BY OWNER
3 bedroom home, near Sooke, excellent water supply, good septic system, 1½ acres of land. Creek thru property. $35,000. 642-5006 or 642-5508.

GORDON HULME LTD.
Sidney-Saanich Peninsula
656-1154 2444 Beacon Ave.

SAANICH PENINSULA PROPERTIES LTD.
2254 Beacon Ave., Sidney 656-4000

256 WATERFRONT PROPERTIES

700 FEET LAKEFRONT $76,900

A unique setting among the trees, on your own Peninsula, giving WATERVIEWS from EVERY WINDOW and TOTAL SECLUSION make this the descriminating buyers dream home, oh yes a solid 2 bedroom 2 bathroom home with loads of potential. A MUST SEE property! Call now to:
386-3124 DOUG POSKITT 477-0645

COURTENAY, 102' WATERfront, 2/3 acres, near Bates Beach Resort. 477-1404.

RETIREMENT COTTAGE, 385' waterfront, Buckley Bay, $38,000. 477-4971, 592-1864.

150' WATERFRONT LOT. FANtastic location. Decourcy Island. $16,500 592-3592 evenings

258 CONDOMINIUMS

THE NEWPORT BEACH

Only a few yards to Oak Bay's most exclusive waterfront on Beach Drive overlooking the Oak Bay Marina. Spacious luxury, two bedrooms, two full bathroom apartment homes built with all the extra design feaatures and meticulous craftsmanship that typify all of Park Pacific's many fine projects. Half of these exceptional luxury apartment homes have sold in the past few weeks, somewhat of a record considering the price range and current market conditions. There will probably never be another building of this quality, in a similar location, ever to be created again in Victoria. Don't miss this fabulour opportunity to purchase happiness and peace of mind for the rest of your life knowing you will have an investment similar to a valuable original painting or a one of a kind art piece.
Priced from $110,000.00
Look for the classic blue canopy at 1375 Newport Avenue. Call now for appointment to view — 598-4224 between 1:00 and 5:00 p.m. or 383-4124 twenty-four hours. Another quality development from Park Pacific Apartments Ltd.

PEACE, QUIET BIRDS, TREES

YOU WILL HAVE ALL OF THESE
NOW, on with it! Loaf on either of your two patios and enjoy this beautiful setting or walk directly from patios to enjoy your garden. This huge suite is for those who know and appreciate the "Finer Things" in life. Gracious large entry, plus thru hall to delightful living and dining rms; ideal kitchen, 2 large bedrooms, mstr. has full ensuite, plus second full bathrm. Loads of cupboards and closets (woman's dream). All this plus much more you'll NEVER REGRET the day you decide to look at this "beauty". For your leisurely viewing call RUTH LACROIX 385-8416, office 479-1667.

FAIRFIELD
Super location on quiet tree-lined street, cosy, cheerful one-bedroom suite in excellent building. Living rm. is gracious, plus dining area and large bedroom. Priced at $30,000. To view with RUTH LACROIX 385-8416, off. 479-1667.
J. H. WHITTOME & CO. LTD.

258 CONDOMINIUMS

SWINERTON'S REALTY WORLD

SEAVIEWS OLYMPICS

Unobstructed view of straits and Olympics this spacious two BR condo is on top floor, quake-proof, solid built building. Quality plus. Exclusive at $80,900. Please call LYLE WICKS, 477-5151, 385-2481. Swinerton Stewart Clark Ltd.

WATERVIEW

2 bedrooms, 2 - 4 pce baths, fireplace, washer, dryer, dishwasher, fridge, stove, garbarator. Glassed in balcony. Qualified for C.C.A. Presently rented for $395 per month. Small block. 10 suites. Close to park and ocean and bus. Asking $63,500. Call Wayne Butterfield or Julie Manness at 388-6161 (24 hrs) Pac-West International Real Estate Brokers Inc.

Cedric Steele Realty Ltd. 388-6258

LAUREL POINT!

2 bedroom suites of varying floor plans for the discerning buyer. Trades will be considered.
CEDRIC STEELE REALTY Ltd.
388-6258

RETIRED? RETIRING?

Private Beach
Boat moorage at your back door. Magnificent views of the Harbour. Excellent choice of various architectural designs.
OCEAN VILLAGE
642-5254
For a viewing appointment

$3,500 DOWN

$330.28/Mon. includes condo fee on 1st mtge. of approx. $23,000 at 10¾% and 2nd mtge. back to vendor of $5,000 at 14%. Single bedrm. property on main floor of Royal Woods at McKenzie/Quadra. Mint condition condo includes three major appliances by Moffat. Pool, sauna, tennis court, etc. available. PRICE: $31,500. MLS.
MICHAL W. NEWMAN
477-7291 (Bus.) 652-4105 (Res.)
D.F.H. REAL ESTATE LTD.

$450 DOWN with B.C. Grant

New Condominiums. Includes Frost-Free Refrigerator and deluxe Self-Cleaning Range. Monthly payments $219.00 PIT, $28,100. Call 385-2458 anytime for viewing. Byron Price & Associates Ltd.

OPEN HOUSE
1012 PARKINGTON #104
THURS. and FRI.
1:30-3:00
Owning a suite in Pakington Manor is like owning a precious jewel. This spacious two bedroom one and a half bath suite just sparkles and at a gem of a price of $43,900. MLS #36934.
LEN TAYLOR 382-9485 or
Royal Trust 384-8001

LIQUIDATION SALE

Owners have authorized the sale of their 1 BR condominium home at less than the financed price. Now only $25,000 firm. Situated next to Raquet Club and U-Vic. On bus route and near major shopping centre. Price includes stove, fridge and drapes. Available for immediate occupancy.
385-7721 KENT MacLEOD 595-4273
GARDNER REALTY LTD.

JOFFRE MANOR
1121 ESQUIMALT ROAD
Only one 1 bedroom and one 2 bedroom top floor suites left. Asking $32,200 and $39,500. Low down payment and 10% financing or rare financing while you sell present home. Drop in Mon. thru Sat. 1:30 to 4:00 or phone CLARE BROCK 598-3321 or 592-2173 anytime. JACK MEARS OAK BAY REALTY LTD.

FAIRFIELD CONDOMINIUM

Only 1 yr. old adult building only 13 suites. 2 bdrms. living room with dining area. Large balconies. 4 appliances. Close to Beacon Hill Park & Dallas Rd. Full Price $38,500. CALL HAROLD WARE, office 386-6164 or res. 385-1580. CASTLE PROPERTIES LTD.

FAIRCLIFF MANOR QUALITY, QUIET

Fairfield, near Ross Bay. One of the best. Views of Government House and Craigdarroch Castle. Top floor, 2 B.R.s, very good condition. Includes appliances. $52,500. MLS 36222.
CALL JOHN HOLMS at 386-7521.
BOORMAN INVESTMENT CO. LTD., 612 FORT ST.

$36,900
Underground parking
Owners have bought and want to sell their beautiful one bedroom condo. near Mount Tolmie. Nearly 850 sq. ft. Large Living room, dining area. Stove, Fridge, washer and dryer included in apartment. Lovely view. Call
PETER TER VEER 479-1588 or
Royal Trust 384-8001

OAK BAY FOR QUICK SALE
Village Center. Vacant. Immediate possesion. Owner transferred. 10% down. Immaculate. Quality 1 bedroom. View. Quiet, adult building. $32,500 or best offer. 385-5150.
Trades considered, small Oak Bay or Fairfield home or townhouse.

GORGE AREA
$47,900
2 bedroom unit, southern exposure. Complex has sauna and 5 appliances Call
PETER TER VEER 479-1588 or
Royal Trust 384-8001

SPENCER CASTLE

DANZO & FRANCO HOLDINGS LTD. 384-4013, 386-3816

DESIRABLE OAK BAY LOCAtion, 1 bedroom, no step condominium, controlled entrance, one block from Village, library, theatre. $28,900. Far below replacement cost. 592-9144 or 592-3026.

VANCOUVER/RICHMOND, B.C. One bedroom apartment for sale. Swimming pool, sauna, furnished, new. $29,000. 112-874-5424 days. 112-945-1683 evenings.

BY OWNER, 2-BEDROOM split level, fireplace, appliances, covered parking, near town. $47,900. 383-8389, 386-8435.

"OAKDALE ESTATE"
ONLY 4 left, Hurry!
CALL 477-1449 or 477-9313

258 CONDOMINIUMS

CCA 10%

Central 2 bedrm., 2 bathrm. quiet unit. Good rental market, close to city centre. A large kitchen. $42,900. MLS 36929.
ERNIE RIMBLECOMBE
477-7291 384-8075 (Pgr. 969)
D.F.H. REAL ESTATE LTD.

259 TOWNHOUSES

The Seahaven 897 Admirals Road

These custom designed townhouses priced $52,900 have two and three bedrooms, each home has fireplaces in the spacious livingroom, smartly designed kitchens with full appliances, most units have double carports and full basements. Come out and view these exciting homes today from 1:00 to 8:00 P.M. daily or contact for personal viewing:
Westmont Realty (1977) Ltd.
388-4434

Country Side

ONLY A FEW LEFT!

1337 sq.ft., 3 bedrooms, 1½ baths, laundry/hobby room, large country kitchen, separate dining rm, private, easy care landscaped yard.
$45,000
Low, low payments
7925 Simpson Road
Out Pat Bay Hwy, turn left on Mt. Newton, follow to Simpson.
Open Weekdays 2 to 6
652-4461 386-0897
EY Construction Ltd.

Why Not Try A New Experience

Probably one of the neatest townhouse developments I've been associated with in the Greater Victoria area. Only four of these fine units left. Look at all the others then come to us. You won't be sorry. Priced from $55,900.
Open Daily 2-4 p.m.
946 Selkirk Ave.
Yet another quality offering by Pine Home Builders Ltd. Exclusive. Call 386-3585 or res. 384-4827. Ask for John Molyard.
Victoria Realty Ltd.

THIS AD IS NOT FOR YOU!!

Unless you want luxurious accommodation the freedom of "Get away" anytime you want living. This townhouse is one of the best you will ever see: offering the perfect kitchen with family room sep. dining room, just gorgeous living room slate rock fireplace, 2 pce bath, up in your 3 large bedrooms master with feature wall of cedar, 5 pce bath, plus another level for storage. No party walls to hear your neighbors, carport, storage and almost complete privacy. Allow me to show it to you then be ready to move. Asking only $64,900. Contact Sheila, Wally or Diane 388-7557 or 388-6275 pagers 2804, 741, 346. Capital City Realty Ltd.

CHRISTMAS BONUS ON THE BEACH

Enjoy the festive season without rental burden, pay no rent until January 1979. We have a beautiful modern redwood townhouse on the waterfront, 30 minutes from downtown, with 2 bedrooms, 2 bathrooms, a large fully equipped kitchen, living/dining room with fireplace and built-in vacuum system. Arrange for an appointment with:
ROSCOE DEVELOPMENT
642-5254

PARKSIDE PLACE
2 bedrooms, laundry room and storage room inside this suite. Wall to wall carpeting plus hardwood floors on 1000 sq. ft. make this an ideal place to rent and the price is right at $250 per month. No pets please. To view call John Colwell, 388-6454 or 592-9828 evenings.

LAKEHILL TOWNHOUSE
Sacrifice, dream 2 bedroom in small complex, spacious lawns and shrubs. Suit young or retireds. Phone for address and details (eves. 477-7750).
OPEN SATURDAY 2-4 P.M.
BOWDEN REALTY, 383-5524

$52,500
3 bedroom Townhouse near U.Vic. Low, low down, no mortgage to raise.
PETER TER VEER 479-1588 or
Royal Trust 384-8001

263 GARAGES FOR SALE, RENT OR WANTED

WANTED TO RENT GARAGE to store car, till April. 595-7694.

265 HOUSES WANTED TO BUY

HELP! HELP! HELP!

LYNETTE has buyers for:
1 — 5-bedroom home, Colquitz school district, first choice. Below $60k000.
2 — 5 or more bedrooms. Large older home Fairfield or? Both families must move in by year end.
Please call
LYNETTE DELAHUNT at 592-2407 or 592-9224, for quick decision.
MARGETTS & GOWER OAK BAY PROPERTIES LTD.
592-2407

CASH FOR YOUR HOME
Investors will pay cash now for suitable homes up to $60,000.
GLENN NICHOLLS
598-5144 598-7689
T. L. Mann & Associates Ltd.

CASH PAID
If your house is suitable for rental purposes call my Agents, Lee Wrobel and Randy Small, 385-1431.
British American Realty Ltd.

OLDER HOME, GOOD CONDItion with basement wanted. Moderate price. Private deal preferred. Phone 477-9980.

WANT OLDER HOME, WILL purchase for cash. I am not in Real Estate. 479-2209.

270 EXCHANGE REAL ESTATE

7 WATERFRONT CONDOS

Presently rented, Sooke Area — ranging in price from $30,000 to $40,000. All two bedrooms, low equity, willing to trade one at a time or all at once. Will look at anything, car, boat, jewellery, house or lot. Try your offer.
Wayne Butterfield
Julie Manness
388-6161 (24 hrs)
PAC-WEST INTERNATIONAL REAL ESTATE BROKERS INC.

SACRIFICE: SELL OR TRADE for Victoria area property, executive custom built acreage home, nestled on 38.2 scenic acres 20 miles east of Edmonton. Will suit most discriminating purchaser. Call 1-403-998-7842 or J. Coombes, RR No. 2, Ardrossan, Alta.

271 LOTS FOR SALE

Park Pacific
Proudly Presents

DEAN PARK ESTATES

PHASE 2 IS NOW OPEN FOR PUBLIC VIEWING
54 additional superb lots in a beautiful natural setting. Most of these new lots have spectacular ocean views of Haro Strait, Mount Baker and the Gulf Islands.
Located in North Saanich on the slopes of Mount Newton adjoining John Dean Provincial Park. Fully serviced lots with a minimum area of 15,000 square feet. Priced from $32,000. Choose your home site now while the selection is the greatest.
Entrance close to Panoramic Recreation Centre on East Saanich Road. From Pat Bay Highway turn off at McTavish.
SALES OFFICE
656-7041
10:30-4:30
OR
GEORGE BLACK
382-2426
388-6275
PAGER 930
383-4124 anytime
Park Pacific Investment Ltd.

At BROADMEAD

WE HAVE IT ALL
Sunny seaviews, meadows, private lanes, rocky outcrops, treed seclusion, quail, pheasant and more. If you've been looking for that special spot for your new custom residence, visit us at Broadmead, a community of quality homes, created with care to preserve and compliment its unique natural beauty.
. . . 100-ft. wide lots are not the exception in Broadmead . . . that's our average lot size . . .
. . . space to live, to grow, to enjoy casual country living . . . yet just 10 minutes from city centre
. . . We have an excellent selection of 1/3 to 1/2-acre home sites available for viewing, priced from $31,500 to $44,500.

TAKE THE FIRST STEP TO BETTER LIVING!

Visit us at our office-display home,
950 Royal Oak Drive
8:30 A.M.-5:00 P.M. 658-5291
or call
Jeannie Dewhurst
Royal Trust Corp.
384-8001 or 658-8980

WOODED ACREAGE

Located just 20 minutes from downtown Victoria and close to fishing and golf. These choice Metchosin properties are sure to appeal to the selective purchasers who desire the privacy of secluded country living. Ranging from 10 acres and up and priced from $42,900 and up. Call today for details: Lorraine Hett 478-2430.

SHAWNIGAN LAKE

7 of the 8 lots we have off Dunwick Road in West Shawnigan are sold — so bring your offer on the one remaining lot — located fairly close to lake access, this nicely treed lot could be perfect for your summer or year round home. Adsking $11,900. Lorraine Hett 478-2430.

WATERMAN & ASSOCIATES REALTY LTD.
923 GOLDSTREAM AVE. 478-9581

$21,000

1 Acre Lots on running water with septic tank already installed. Paved roads, street lighting etc. 25 min. from town. Ideal for mobile home or build your dream home. Financing available with low down payment. Also open to trades. Anything cars, boats, houses etc.
Wayne Butterfield
JULIE MANNESS
388-6161 (24 hrs)
Pac-West International Real Estate Brokers Inc.

BEAUTIFUL ROCKLAND LOT. $49,500. Byron Price & Associates Ltd., 385-2458.

BRENTWOOD BAY LOT
$16,900 or best offer.
955 Sluggett Road.

CHOICE VIEW LOT IN SECOND phase, Dean Park Estates. 658-8880.

SUPERIOR LOT WITH VALLEY view, almost 1/2-acre, Central Saanich, $31,000. 652-2358.

OCEAN VIEW PROPERTY, 3/4 acre, Eliza Point rd. East Sooke. $17,900. 382-3447 after 5pm

BREAFOOT AREA, 50X120 holding lot, $18,500. 658-5133

271 LOTS FOR SALE

70' WATERFRONT CORDOVA BAY

Two 200x70 WATERFRONT LOTS. $33,900 each. HOLDING property.
598-1429 Ted Walford 477-1841

UNIVERSITY— ARBUTUS SEA VIEWS 140x90 $48,000

Residence Office
598-1420 Ted Walford 477-1841
Block Bros Realty Ltd.

BRENTWOOD BAY 26,000 sq. ft.

Double size lot with possible further subdivision. Quiet area of Brentwood Bay — asking $34,900. Call Lorraine Hett 478-2430.
WATERMAN & ASSOCIATES REALTY LTD
923 GOLDSTREAM AVE 478-9581

2 LOTS— $15,700.

Tremendous holding property or build now and enjoy the pastoral setting between Interurban and Wilkinson Roads — Good views within the valley from both lots — Priced at only $15,700 for both. MLS 36964.
385-7721 DALE BRIGGS 592-3978
GARDNER REALTY LTD.

OWN A FOREST

ARDMORE home site. Peaceful, treed lot over 1 acre. Close to beach access. Buy now and be ready to build by spring. Tranquility and value at $32,900. MLS 36847.
ERNIE BRIMBLECOMBE
477-7291 384-8075 (Pgr. 969)
D.F.H. REAL ESTATE LTD.

BUILDERS TERMS

are yours on 60x131 lot in the Saanich West area. $26,000. MLS.
BILL CARNEGIE
477-7284 652-3627
D. F. Hanley & Associates Ltd.

DUPLEX LOT

In Victoria on Josette Place - one of the nicest and most conveniet locations to build your duplex. Josette Place is off Fifth St. between Finlayson and Summit. Easy site 60x105, all services underground. Just the one at $42,000. Call evenings 385-5461.

FABULOUS VIEWS

7 exclusive, 1/2 acre lots, overlooking Gulf Islands and City waters, fully serviced, perc tested, sidewalks, 3 road frontage on East Saanich, Lowe and Emar Terrace rds, price range, $41,900 to $58,900. By owners, 656-2405 or 656-1897.

BUY NOW BUILD LATER!

—On this lovely new property— price $23,000. For necessary info. call RUTH LACROIX 385-8416, off. 479-1667.
J. H. WHITTOME & CO. LTD.

BRENTWOOD
LLANFAIR CRESCENT
Large, treed lots, all underground services, curbs and paving. Deluxe area of fine homes. $28,500 to $37,000, terms, Off Wallace Drive south of Marchant. Rd.
MARCONI REALTY 386-3941

ARDMORE

.77 acre treed lot sloping to the west in an area of fine homes. Good building site. Asking $33,000.
Ben Richardson
656-6958 656-5584
BLOCK BROS. REALTY LTD.

LOTS AVAILABLE, VARIOUS sized 60x100 ft. to 76x130 ft. Situated close to UVic & some by Mt. Douglas (Ash & Edgemont area). Have many floor plans to choose from, purchaser participation welcome. Mrs. Pat Saulnier, Kasapi Const. Co. Ltd., 538 Dupplin Rd. at 386-6191 or res. 384-2197.

TWO ACRE LOTS

Located - Kersey Rd. in Central Saanich. 210x413. 2 Left. One for $40,000. and the other for $44,000. Phone
OLE KNUDSEN 479-2764
Royal Trust 384-8001

EXCELLENT

building lot. Sea view $34,500. Perk tested. (.53 Acre) Call Margaret Wilson 388-6275 Pager 376 Capital City Realty Ltd. 388-7557.

CADBORO BAY — VISTA BAY ROAD. Two exceptional treed lots with some view of Cadboro Bay and Yacht Club. $50,000 and $55,000. Byron Price & Associates Ltd. 385-2458.

BRENTWOOD AREA, FULLY serviced 10,000 sq. ft. duplex lot, within walking distance of Brentwood's new shopping facilities. $27,700. Further information 652-1040.

FULLY SERVICED LOT IN Lake Hill subdivision. Lot 2 Reynolds Court off Reynolds Rd. Builders terms available. Days 388-5454, evenings 477-5402.

2 ACRES $29,000
Anderson Cove Rd. East Sooke, views of Sooke basin. Drilled well, 150 yards to beach access. 386-6655 evenings.

LANSDOWNE RD (NEXT TO 1698) Choice MOUNTAIN VIEW
60 X 120'
$29,500 595-7588

SELL IT FAST THROUGH CLASSIFIED DIAL 386-2121

273 PROPERTY FOR SALE

DEVELOPERS

1. 1.77 ACRES fronting on W. Saanich Rd. in Brentwood. Zoned Residential and sub-dividable. $130,000.
2. 3 ACRES sub-dividable in a better area of Langford. $58,900.
For more info call Now!
GLENN NICHOLLS
598-5144 598-7689
T.L. Mann & Associates Ltd.

5 ACRES FOR SALE IN BAMfield, located 30 miles down the beautiful Alberni canal, partially cleared, power, water and sewage facilities installed. Trailer pad set-up, 5 min walk or 2 min drive to boat moorage facilities. for more information call Port Alberni, 724-3171.

SOOKE ESTATES, LOTS
Choice sales; 80 ac. 900' Sooke River; serviced res.-comm. central village; 8 ac. mod. home, core area; adjacent proposed school; rare investment-developer opportunities. No agents. 642-3210

GENTLEMAN

Build your dream home and hobby farm in 4 mile circle of Victoria. 4.53 acres lake frontage, 5.15 acres lake frontage.
388-4434 ARNOLD MARR 388-4434
WESTMONT REALTY (1977) LTD.

5.5 PARK LIKE ACRES ON Florence Lake Rd. in Langford, asking $80,000, make your offers. Peter Iwasiuk, 6693022RE-4 Country Squire Realty, 534-9261.

274 PROPERTY WANTED

CASH FOR YOUR LAND

Top prices paid for sub-dividable property. Quick decisions and fast cash from well know developer. Call in confidence.
GLENN NICHOLLS
598-5144 598-7689
T. L. Mann & Associates Ltd.

LAND REQUIRED

DEVELOPER INTERESTED IN purchasing land, suitable for subdivision. All inquiries handled discreetly. Phone anytime Paconia Investments Ltd. 388-9644.

HAVE LAND OR PROJECT?
We are interested in buying land for subdivisions, site for high, medium or low density, or revenue projects in progress. Phone Kasapi Construction, 386-6191.

SMALL LOTS
We pay cash for reasonably priced small lots in Greater Victoria area. Kasapi Construction, 386-6191.

C.C.A. Guaranteed cash flow. New 15 unit town house development offered at $550,000 and will look at all trades. Purchase early and take the benefits of initial development expenses. Bill Pettinger 386-3494 (24 hrs.)

CENTURY 21 Western Homes
1037 Cloverdale Ave.
386-3494 (24 hrs.)

280 ACREAGE FOR SALE AND WANTED

Century 21 WESTERN HOMES
1037 Cloverdale 386-3494

295 ACRES PROSPECT LAKE

Beautiful, park-like area on the west side of Prospect Lake. Subdividable into 10 ace lots. Feasibility study already done for 26 lots. Some waterfront. Further details may be obtained from Allan Trelford 386-3494, 388-6275 Pager 2527.

OWN YOUR OWN 27 ACRE LAKE

Total property 170 acres including title and water and fishing rights to a 27 acre lake. May be maintained as an estate or may be made into smaller estate with subdivision of 5 acre lots and use of resort-hotel zoning. 2 hours from Vancouver and 1 hour from Victoria (by car and ferry). Extraordinary property. 825,000 Canadian. Allan Trelford, 386-3494, 388-6275 Page 2527.

45 ACRES $99,000 THETIS PARK

At the end of Highland Rd. and bounded on three sides by Thetis Lake Park! Quick access to town yet secluded and quite. Mostly rocks and trees but some open areas, an extremely nice property next to McKenzie Lake. (ML 36498) Call now for info and maps Neil R. MacDonald 386-3494 (24 hrs.)

SOOKE PRICE REDUCED

182 acres 15 miles from Victoria, close to main road. Subdividable into 10 acre lots. Owner anxious. Now asking $275,000.
DAVID SCOTT 385-3435

GENTLEMANS FARM ESTATE

Duncan area, $395,000.
DAVID SCOTT 385-3435

SOOKE

10 ACRE MINI ESTATES. Secluded Creek Frontage, meadow & timber. Excellent access. Approx. 1 mile east of Hutchinson Cove (Sooke Basin). Priced from $47,500. For appointment to view call
DAVID SCOTT 385-3435
P. R. BROWN & SONS

ACT NOW— DON'T BE SORRY!

Beautiful treed lots from 4 to 4.8 acres in new North Saanich subdivision. Paved roads, tested wells. Compare the prices and we believe you will agree the pricing is excellent. Some financing available. Price $44,000 to $52,800.
Don Mills 656-3164
Ken Porter 656-5235
Knowles Realty 384-8101

5.17 ACRES OCEAN VIEW

A beautiful treed property, gently sloping up and away from the ocean view. Presently subdividable into 2-acre parcels (1/2-acre potential). Water, telephone and electrical to boundary. Perc tested. This landsend acreage is an excellent holding, and/or building property. Vendor will take a trade for a suitable residential property. Priced for quick sale at $69,900.
385-7721 KENT MacLEOD 595-4273
GARDNER REALTY LTD.

TRADES

Land developer will consider trades of homes or revenue properties for lots and acreages. Call Lorraine Hett 478-2430 for details.
WATERMAN & ASSOCIATES REALTY LTD
923 GOLDSTREAM AVE 478-9581

290 FARMS FOR SALE AND WANTED

COWICHAN LAKE HOBBY Farm, 10 acres, three bedrooms, pool, barn, $95,900. H.W. Dickie Ltd., 746-5171.

12.5 ACRE FARM IN OLDFIELD Valley with small barn. $139,000. Further information 656-3463 Ron Tidman, 652-1040 Dave Thomson.

293 GULF ISLAND PROPERTIES

PENDER ISL.
Good selection of lots, homes, acreage, waterfront. LOU HENSHAW 629-3493 or write Gen. Del. Port Washington, Pender Isl., V0N 2T0. (Canada Trust 595-5131).

294 MAINLAND AND OUT OF PROVINCE PROPERTIES

2 BEDROOM HOUSE ON 20 acres in the beautiful West Kootenays. Large barn, honey house, 2 guest cabins, root cellar, lovely garden and ornamentals, good water from year round creek. 5 acres in pasture, balance nicely timbered, $52,000. Phone 592-7961.

160 ACRES IN MANITOBA, $11,500 full price, cash. 479-7572.

SELL IT FAST THROUGH CLASSIFIED DIAL 386-2121

Deaths and funerals

305 DEATHS and FUNERALS

BOBIAK — In Victoria, B.C. on November 18th, 1978, Mrs. Anne Bobiak, widow of Mr. Joseph Bobiak, aged 75 years, born in Howilow, Poland, and a resident of Victoria for the past 17 years, late residence, 1641 Cedar Ave.; formerly of Caycuse Beach, Honeymoon Bay, B.C. She leaves her loving daughter, Miss Sophia Bobiak, at the residence.

Service in the Sands Mortuary Limited, "Memorial Chapel of Chimes" on Wednesday, November 22nd, 1978 at 1:00 p.m. Cremation. Flowers gratefully declined. Those so desiring may contribute to the charity of their choice.

SANDS — VICTORIA

DALLOWAY — Eva E. on November 18, 1978, in Victoria General Hospital. Survived by one cousin in Florida and friends.

Private services will be held. Cremation. No flowers please. Arrangements through the Memorial Society of B.C. and First Memorial Services Ltd.

EASTWOOD — Suddenly at his residence on November 16, 1978, Ivor Montague Eastwood, aged 81 years. He is survived by his son, Peter Eastwood in Victoria and 2 nieces, Mrs. Gwyneth Browne of Bristol, England and Mrs. Joan Mercer of Coquitlam, B.C. Mr. Eastwood served in World War I in the Black Watch Regiment and also in the R.A.F. He was a member of Britannia Branch #7 R.C.L. He farmed in Spiritwood, Sask. for 50 years, retiring to Victoria in 1970.

Funeral service in McCall Bros. Chapel, Vancouver and Johnson Sts., on Thursday, November 23, 1978, at 3:00 p.m., with the Ven. Archdeacon A. E. Hendy officiating. Followed by interment at Hatley Memorial Gardens. Flowers are gratefully declined. Friends so desiring, may donate to the charity of their choice.

HENDERSON — On November 19, 1978 at the Royal Jubilee Hospital, Herbert Thomas Henderson of 615-548 Dallas Rd., born in Nanaimo, B.C., beloved husband of Helen, at home. Predeceased by his daughter, Mrs. Shirley Marttunen in 1978, he also leaves 2 grandchildren, David Marttunen of Kamloops and Sharon Marttunen of Whitehorse, Yukon; one sister, Mrs. Mamye Silcocks of Victoria; nieces and nephews. He was a member of the Masonic Order.

Funeral service in McCall Bros. Chapel, Johnson and Vancouver Sts. on Thursday November 23, at 11:00 a.m. with the Rev. R.D. Holmes officiating, followed by cremation. (Flowers gratefully declined. Donations, if desired, may be made to the Heart Assoc. Royal Jubilee Hospital, 1900 Fort St.)

LEMIRE - Accidentally on Nov. 16, 1978 at Vavenby, B.C. Michael Alan Lemire beloved son of Mr. and Mrs. Robert Lemire of 6136 Grieve Rd. Aged 18 years. Michael had graduated from Cowichan Secondary School in June 1978. At the time of his death he was employed at Bucky's Sporting Good Store. Michael was a member of the Archery Club and the B.C. Wildlife Federation. He was well known in the community as a great believer in sports and was engaged in all outdoor activities. Besides his loving parents he is survived by 2 brothers Dale and Ricky. A sister Teresa all at the residence. His faternal grandmother Mrs. A. Lemire of Regina and his maternal grandparents Mr. and Mrs. R.K. Ashby of Port Alberni. Services will be held on Wednesday Nov. 22nd at 1:30 pm. in Sands Funeral Chapel. With Pastor Clark officiating. Flowers are gratefully declined. Should friends so desire contributions to the Queen Alexandra Solarium would be appreciated. Sands Funeral Chapel are in care of arrangements.

SANDS — DUNCAN

LEONG — In Victoria, on November 17, Mrs. Ngue Hong Leong, aged 75 years of 715 Princess Street. Born in Ying Ping District, Kwang Tung, China. She leaves her husband, Yew Har Leong and son, Phillip of Victoria; daughter-in-law, Jung Yet Jane in China, one daughter, Ngau Nui Cheng and son-in-law, Keung Cheng of Victoria; 5 grandchildren, Siu Tong of Victoria; Yim Lane, Mee Lane, Chee Lane all in China, Kin Lam Cheng of Victoria.

Funeral services will be held on Friday, November 24 at 3:00 p.m. in Hayward's Thomson and Irving Chapel, 1625 Quadra at Balmoral. Rev. S. Wong officiating followed by interment in Royal Oak Burial Park.

SHEPPERD - On Nov. 18, 1978 at Duncan, B.C. Mrs. Irene Adeline Shepperd of Ste. 202 Townhouse Apts. Duncan. Mrs. Shepperd is survived by her husband Edward, a son and daughter-in-law Robert and Susan of Courtenay. 2 adopted sons Kevin and Billy of Edmonton. A sister Audrey in Camrose Alberta. Her parents Mr. and Mrs. W. Jackson, Leduc Alberta. 3 grandchildren. Services for Mrs. Shepperd will be held on Wednesday, November 22nd at 10:30am. In Sands Funeral Chapel. With Reverend J.L. Ware officiating. Flowers are gratefully declined. Sands Funeral Chapel are in care of arrangements.

SANDS - DUNCAN

WARREN — In Victoria, B.C. on November 18th, 1978, Mrs. Sarah Violet Warren, aged 66 years, born in Esquimalt, B.C., late residence, 167 Helmcken Rd. She leaves her husband, William H. Warren, at home; daughter and son-in-law, Arlene and Lionel Crossley, Victoria, B.C.; sons and daughters-in-law, Bill and Arlene Warren, Edmonton, Alberta, Robert and Minette Warren and Ronald and Gaye Warren, Victoria, B.C.; grandchildren, Marilyn, Myrna, Wayne and Brian Crossley, John and Jacqueline Warren, Robert Warren and Rochelle Warren; brothers, Frank, Richard and John Albany, Victoria, B.C. and her only sister, Mary Moody, Victoria, B.C. many nieces, nephews, great nieces and great nephews. Predeceased by her brother, Arthur Albany.

Prayers in the Sands Mortuary Limited, "Memorial Chapel of Chimes" on Tuesday, November 21st, 1978 at 9:00 p.m. Mass in St. Andrew's Cathedral on Wednesday, November 22nd, 1978 at 11:00 a.m. Rev. Father W. J. O'Brien and Rev. Father D. F. Johnston celebrants. Interment at the Songhees Cemetery.

SANDS — VICTORIA

305 DEATHS and FUNERALS

WILLIAMS — In Victoria, B.C. on November 18th, 1978 after a lengthy illness, Mr. Cyril Stoate Williams, aged 91 years, born in Stroud, England on November 17th, 1887 and a resident of Victoria for many years, late residence, 312-2251 Cadboro Bay Rd. He leaves his loving wife, Violet, at home; daughter, Bernice M. (Mrs. W. D. McCauley), Duncan, B.C.; sons, W. E. (Bill) Williams, Vancouver, B.C.; three granddaughers; six grandsons and one great granddaughter. Mr. Williams served overseas with the 4th Battalion, C.E.F. during the First World War and was a life member of the Fourandex of Canada and a life member of The Royal Canadian Legion, Esquimalt Branch No. 172.

Service in St. Mary's Anglican Church, 1701 Elgin Road on Tuesday, November 21st, 1978 at 1:00 p.m. Archdeacon Hywel J. Jones officiating. Cremation. Flowers gratefully declined. Those so desiring may contribute to the Poppy Fund Remembrance Day Committee, 625 Courtney Street, Victoria, B.C. Arrangements by the Sands Mortuary Limited.

SANDS — VICTORIA

309 IN MEMORIAM

MCLENNAN - IN LOVING memory of Alleene who passed away accidentally November 22, 1977.
There is a link death cannot sever.
Love and remembrance lasts forever.
Sadly missed by mother, Karl and Carol.

THEY SHALL GROW NOT OLD AS WE WHO ARE LEFT GROW OLD, AGE SHALL NOT WEARY THEM, NOR THE YEARS CONDEMN, AT THE GOING DOWN OF THE SUN, AND IN THE MORNING, WE WILL REMEMBER THEM.
WITH GRATITUTE, SANDS

310 FUNERAL DIRECTORS

McCall's

WEDNESDAY
FERNE
Mrs. Jessie Dolena
11:00 a.m. FLORAL CHAPEL
DAVIS
Mr. Roy Samuel
2:00 p.m. FLORAL CHAPEL
WRIGHT
Mr. George Thomas
3:30 p.m. FAMILY CHAPEL

THURSDAY
HENDERSON
Mr. Herbert Thomas
11:00 a.m. FLORAL CHAPEL
ASKEW
Mr. Edgar Reginald
1:00 p.m. FLORAL CHAPEL
EASTWOOD
Mr. Ivor Montague
3:00 p.m. FLORAL CHAPEL

McCALL BROS.
Funeral Chapels
1400 VANCOUVER STREET AT JOHNSON

For Funeral Information, Phone 385-4465

Sands

COMMUNITY CHAPELS DEDICATED TO SERVING Vancouver Island Families
HERE WHEN YOU NEED US

Your Seven Community chapels
VICTORIA 388-5155
SIDNEY 656-2932
COLWOOD 478-3821
DUNCAN 746-5212
LADYSMITH 245-2331
NANAIMO 753-2032
We Care About Vancouver Island Families

Sands

Hayward's (B.C. Funeral Co.)
Thomson & Irving
Funeral Chapels
1625 Quadra St.
386-3505

CUNNINGHAM FUNERAL CHAPEL
1155 FORT STREET
Phone 384-5512 or 384-8626
Offering dignified moderate service for all. Geo. S. Cunningham, owner, manager.

FIRST MEMORIAL SERVICES
Serving the Public and Exclusive Area. Undertakers for the Memorial Society of B.C. 658-5244.

311 MONUMENTALS

MORTIMER'S
Monumental Works
383-6421
709 KINGS RD. (at Douglas)
FOUNDED 1877

STEWART MONUMENTAL WORKS LTD.
ESTABLISHED 1896
Marble fireplace and tabletops.
1403 May St. 384-3452
Memorial of Distinction

313 MISCELLANEOUS

IN MEMORIUM DONATIONS to be used exclusively for Heart Research should be sent to B.C. HEART FOUNDATION. 1008 Blanshard St. V8W 2H5

SELL IT FAST THROUGH CLASSIFIED DIAL 386-2121

Evergreens Need Water in Winter

GARDENING
hilda beastall

Gale force winds at the weekend removed surface moisture from soil and road surfaces as we could easily see, but we were not so aware of the removal from evergreen foliage.

When we took the time to look at rhododendrons, the pieris, privets and even the stout-hearted Laurustinus it was noticeable that the leaves were either curled under as with the Rhodos or seared brown as with privet.

Most of this apparent damage to evergreens is temporary, if gardeners lend a helping hand. One remedy is to give a fine spray over the affected plants with clear water. This should be done during the day and not if the temperature is below freezing point, 0° C. or the water will freeze on the leaves.

It may not be known or, indeed, believed by some gardeners that coniferous evergreens such as junipers, yews, cedars and the like also suffer this loss of moisture in winds. Normally, at higher temperatures, the moisture is constantly being replaced by continuous intake by roots in damp soil and transference of moisture to foliage.

In periods of gale winds, however, the moisture is taken out faster than it can be replaced by the slowed-down plant systems in the colder weather.

Small conifers put into the garden in the last year or two especially require assistance in replacing lost moisture, for their root systems may not yet be adequate for this sudden winter demand.

Apart from water-spraying the foliage on days of strong wind and low humidity, the soil just below the surface in the root area should be checked for moisture content. If in the open, it is likely that last week's rain will have soaked in and remain below the wind-dried surface.

However, in more sheltered spots — against house or other building walls, near concrete steps or in abruptly dropping ground — the soil at root level may be quite dry.

These areas, particularly those near concrete foundations, are often allowed to remain dry all winter without a thought of getting out the water hose to relieve the condition. The trouble is that although rain or snow may fall on the open garden, the dense foliage of evergreens plus the eaves of the roof combine in shielding the root area on the side nearest the house wall. Only a soaking by hand hosing will do the job.

Not only is this watering good for the plants from the angle of preserving their beauty but it is also a form of prevention of fire.

Dried coniferous material takes only a smouldering match or cigarette butt tossed in to cause an almost immediate burst of flame. Don't risk it.

This business of water needs of plants in winter seems strange to newcomers here, for this coastal climate has the reputation of being wet and mild in winter. Only by living here and observing the needs of our garden plants can we provide what they lack. What they lack, strangely enough, is water in winter.

When finished with the hose, drain and hang up to remain dry. Drain the tap; turn off at source to prevent freezing and bursting.

NOTICE TO CREDITORS

In the Matter of the Estate of NETTIE ELEANOR OWEN, Deceased.

CREDITORS and others having claims against the above estate are required to send full particulars of such claims to CANADA PERMANENT TRUST COMPANY, 1125 Douglas Street, Victoria, British Columbia, on or before the 15th day of December, 1978, after which date the estate's assets will be distributed, having regard only to claims of which the Executors shall then have received notice.

CANADA PERMANENT TRUST COMPANY
Executors.
By Their Solicitors
RANDALL, MEYER, POLLARD & FULLER

TENDERS
FOR INSTALLATION OF NEW NURSES CALL SYSTEM
TOFINO GENERAL HOSPITAL
TOFINO, B.C.

Tenders are invited for the instalaion of New Nurses Call System.

Tenders will be received at the offices of Spratt & Associates Electrical Engineering Ltd., #204 - 2659 Douglas Street, Victoria, B.C., V8T 4M3. Tenders are to be received in a sealed envelope clearly identified 'INSTALLATION OF NEW NURSES CALL SYSTEM, TOFINO GENERAL HOSPITAL' not later than 3:00 p.m., Wednesday, December 6th, 1978 where they will be opened in public.

Drawings and specifications may be obtained from Spratt & Associates Electrical Engineering Limited at the above address, telephone number 386-3396.

A returnable deposit of $20.00 is required for each set of documents.

The lowest or any tender need not necessarily be accepted.

SPRATT & ASSOCIATES
ELECTRICAL ENGINEERING LTD.
#204 - 2659 DOUGLAS ST.
VICTORIA, B.C. V8T 4M3
TELEPHONE: 386-3396

When there are no words, let flowers speak for you.

For Sympathy flowers and plants, call your FTD Florist.

FTD
Your Extra Touch Florists™

Grizzly Valley Pipeline Ushers 'Whole New Era,' Bennett Says

DAWSON CREEK (CP) — Premier Bill Bennett said today the Grizzly Valley pipeline in northeast British Columbia is "a major milestone in the continuing expansion of the B.C. gas industry."

Bennett was to preside at ceremonies opening the pipeline today.

Eighteen months ago, the provincial government was being criticized by the New Democratic Party over financing of the pipeline, but a public inquiry commission found no wrongdoing in the financial or land dealings involved in the development.

Two aides of Economic Development Minister Don Phillips were fired over related share purchases, but the inquiry commission ruled their was no substance to reports of government hangers-on reaping financial windfalls.

Oil company executives from Calgary and Edmonton were to attend today's opening ceremony.

"This is an historic moment in the industrial history of our province because it opens up a whole new era of growth and job creation which will have a profound effect on the future prosperity of British Columbia," Bennett said. A copy of Bennett's speech was released prior to delivery.

The pipeline does not go into production until West Coast Transmission Co. Ltd. gets final permission from the National Energy Board to start the flow of approximately 50 million cubic feet of gas a day through the new line to connect with the company's pipeline system at Hasler Flats, near Chetwynd. That permission is expected sometime next month.

The flow will increase to 250 million cubic feet of gas daily when a gas processing plant currently under construction at Pine River near Chetwynd is completed early in 1980.

The Grizzly Valley pipeline has cost $43 million; the Pine River plant will cost a further $84 million before it goes into operation.

In the past two years, producers have spent more than $20 million in their search for natural gas in the area.

The pipeline and plant together have created temporary employment for 800 people during the construction phase and a total of 53 permanent jobs will be left when the construction workers move out.

CEREMONY IN CASTLE

OSLO (AP) — The presentation of the 1978 Nobel Peace Prize to the leaders of Egypt and Israel on Dec. 10 will be held in a medieval castle to protect their lives. The Norwegian Nobel Committee decided to move the ceremony from the traditional concert hall of Oslo University to Akershus Castle overlooking Oslo's inner harbor. The university site was not regarded safe for the joint winners, President Anwar Sadat of Egypt and Prime Minister Menachem Begin of Israel.

FIRE ON SHIP

BREMERTON, Wash. (AP) — Fire broke out aboard the aircraft carrier USS Coral Sea in port, destroying the sick bay, damaging a dental office and causing some smoke damage, Navy officials said. The fire began in the sick bay as it was being refurbished. Several persons were treated for smoke inhalation but there were no reports of major injuries.

VICTORIA BAILIFFS LTD.
is offering FOR SALE ON AN AS IS WHERE IS BASIS 1972 Ford Galaxie
Ser.: 2J 54H 164 774
1973 Ford LTD. Station Wagon
Ser.: 3J 76S 186 003
1976 Plymouth Duster
Ser.: VL 29G6 G10 8115
1971 Triumph GT
Ser.: KC 76028
1974 Ford Pick-Up
Ser.: SLO GRU 25626
Units may be viewed at 1618 Store St., Victoria, between 9 A.M. and 5 P.M. Monday to Friday.
Parties interested should contact Victoria Bailiffs Ltd. 382-9163. Offers may be delivered to 836 Devonshire Rd., or mailed to P.O. Box 5035 Postal Station B, Victoria, B.C.
Closing Date Tuesday, Nov. 28, 1978.
ALL OR ANY OFFERS NOT NECESSARILY ACCEPTED.

Orenda Film Slated

A film that traces the 74-day voyage of the outrigger canoe Orenda from Vancouver to Hawaii will be shown at the McPherson Playhouse Dec. 3.

The 90-minute color film covers both attempts by sculptor and amateur anthropologist Geordie Tocher to sail a Haida Indian-style war canoe to the Hawaiian Islands to lend support to the theory the mid-Pacific islands were populated by natives from the Pacifc North West.

Tocher's first try in 1971 ended on the rocks off San Francisco, but last May with a larger vessel (a 40-footer he carved out of a Douglas fir) he set forth again with two crew members and eventually found Oahu.

Film time is 8 p.m. Tickets are $4 with a $1 reduction for Old Age Pensioners and students.

Tocher will be on hand to narrate the film.

Invitation to Tender

Regional District of Nanaimo
Beachcomber Water Reservoir

Sealed tenders marked "Tender for the Regional District of Nanaimo, Beachcomber Water Reservoir" will be received at the office of The Manager, Public Works, up to 2:00 p.m. local time, Tuesday, December 12, 1978.

The work involves the design and construction of a 100,000 Imperial Gallon capacity water reservoir. Selection of materials to be used in the construction is open to alternatives, however preliminary design must be submitted with the tender and must conform to the standards and performance specified.

Contract Documents may be examined at the Nanaimo, Victoria and Vancouver offices of AESL and also in Vancouver at the Amalgamated Construction Association of B.C. and in Burnaby at the Construction Plan Services, and in Nanaimo at the Nanaimo Construction Association.

Contract Documents will be available for pickup by interested general contractors at the offices of Associated Engineering Services Ltd., 1722 Bowen Road, Nanaimo, B.C. V9S 1G9, 1116-1175 Douglas Street, Victoria, B.C. V8W 2E1, 1661 West 8th Avenue, Vancouver, B.C. V6J 1V1, on or after Tuesday, November 21, 1978 upon deposit of $25.00 per set.

Tenders must be accompanied by the specified Bid Bond payable to the Regional District of Nanaimo.

The lowest or any tender will not necessarily be accepted.

J. Pike, Manager,
Public Works Regional District of Nanaimo,
6300 Hammond Bay Road,
P.O. Box 40,
LANTZVILLE, B.C.
V0R 2H0

November 18, 1978

ASSOCIATED ENGINEERING SERVICES LTD.
AESL

KILSHAWS
1115 FORT ST.
AUCTION
Fine FURNISHINGS
FRIDAY, 7 P.M.

3 NEW WATERBEDS (Queen Size)
20 as new S.F. Mattresses

LIVING — DINING BEDROOM STES. RUGS
6 Ranges 30" REFRIGERATORS
Occasional pieces for every room.

KILSHAWS AUCTIONEERS LTD.
1115 FORT ST.
384-6441
For your sale or cash guaranteed appraisal call
KILSHAWS

AUCTION
FRIDAY 1:30 P.M.
Preview: Thurs. and Fri.
FURNISHINGS
APPLIANCES
SCHOOL EQUIP.
TOOLS and MISC.
For more details see tomorrow's paper or contact us.
LUNDS
AUCTIONEERS & APPRAISERS
926 Fort St. 386-3308

RECEIVERSHIP AUCTION
CANUS INDUSTRIES LTD. & CONTINENTAL METALMARK
WELDING, SHEET METAL & BODY SHOP EQUIP.
TUES., NOV. 28 — 10 A.M.
10734 - 135th St., WHALLEY (SURREY)
Roper Whitney 10T punch press, 24" throat (new); 52" Power shear; B & B 30" foot shear; Pedinghaus K55 power pipe bender; abrasive c/o saw; Devilbiss 9'x14'x24' spray booth; 2 radial arm saws; drill presses; engine hoist; Lincoln 200 gas welder; canox welder; Devilbiss 5 H.P. compressor; bench grinders; many power tools—angle grinders, drills, impacts, sanders, bench grinders, chain saws, etc.; many hand tools—wrenches, sockets, pullers, porta-power, come-alongs, jacks, drills, test equip., etc. PLUS—spray guns, welding access. Oxy-Acet. units, small spray booth w/fan, auto parts, supplies, pipe, steel, office equip., photo copiers, shelving, benches. '74 GMC walk-in van; '72 Ford Econoline; '77 Monarch 4-dr., V-8, Auto; CP 125 gas pwrd port. comp.
PHONE FOR FREE DETAILED BROCHURE
JOINER AUCTIONS
Box 3246, Langley, B.C.
V3A 4R6 (604)533-3722

Special Offer
FOR PRIVATE PARTY CLASSIFIED ADVERTISERS
Use this handy coupon to place your Classified Advertisement and save money

Name ....
Address ....
Phone No. ....
Signature ....
No. of insertions .... Amount Enclosed $........

FILL OUT AND MAIL TO
SPECIAL OFFER
Victoria Press,
P.O. Box 300,
Victoria, B.C.
V8W 2N4.
OR
DELIVER IN PERSON TO
2621 Douglas St.,
Victoria, B.C.

Your ad will run as soon as possible upon receipt of this coupon and payment or please specify consecutive dates.

Classification Number .... 10 WORDS MINIMUM

10 Words for 1 insertion in The Daily Colonist and Victoria Times: $1.20
12¢ for each additional word.
10 Words for 3 insertions in The Daily Colonist and Victoria Times: $2.85
28¢ for each additional word.
10 Words for 6 insertions in The Daily Colonist and Victoria Times: $4.50
45¢ for each additional word.

Victoria Press Box Charge $3.25 per month.
Replies to be mailed / Replies to be held for pickup.

All ads must be written in regular classified style, and run on consecutive days.

All real estate, mobile home, rental and business advertising is considered to be commercial advertising and will not qualify for this special offer.

SEND CHEQUE or MONEY ORDER
— NO REFUNDS —

THE DAILY COLONIST AND VICTORIA TIMES

Ottawa Bow to Que. Pilots On Radio Licence Issue

OTTAWA (CP) — French-speaking pilots will no longer be required to have a knowledge of English in order to qualify for department of communications certificates needed to operate aircraft radios, Communications Minister Jeanne Sauve said today.

However they must still comply with transport department policies which restrict the use of the French language to airports having a bilingual capacity.

Mme. Sauve said in a press release that safety requirements dealing with voice communications are being adequately met since adoption of bilingualism at Quebec airports.

All pilots are required to have an operator's certificate to use air-to-ground radios aboard aircraft.

The Sauve decision now allows unilingual French-speaking pilots to qualify for these certificates but transport department rules restrict use of French to only seven small airports in Quebec.

Grumman Dangles $1B Carrot on Oil Purchase

OTTAWA (CP) — Grumman Aerospace Corp. is talking about a $1 billion deal for Canadian oil refineries as the U.S. firm eyes another deadline in Canada's $2.3 billion fighter plane competition.

Energy Minister Alastair Gillespie said Tuesday he is aware of the offer but it raises many questions. Grumman officials said the government has not reacted with much enthusiasm to the proposal.

It is understood a cabinet committee has recommended the General Dynamics F-16 and the McDonnell Douglas version of the F-18 for the short list. Sources say there is debate about whether the Northrop version of the F-18 should be added to the list.

Cabinet began discussing the short list last week and is to resume Thursday. The decision may come this week.

The competing aircraft are the Grumman F-14, ths McDonnell Douglas F-15, the F-16, the McDonnell Douglas and Northro- versions of the F-18 and the Panavia Tornado. The Tornado is built by a British German-Italian consortium while the others are U.S.

Grumman, based on Long Island, N.Y., says Northville Industries, a major oil distributor on Long Island, is willing to buy residual fuel oil worth $250 million to $350 million a year from Canadian refiners if the price is competitive.

Northville is willing to make a commitment for at least five years, a deal worth at least $1 billion, said Jim Homer, Grumman's Canadian branch manager.

A letter from Northville Industries to Grumman said that what was good for Grumman was good for Long Island. For that reason, Northville was willing to make the deal if the price was right.

Western FOOD

OPEN 9-9 WEEKDAYS — SATURDAYS 9-6 SUNDAYS

772 Goldstream Ave., Langford
AT WESTBROOK SHOPPING CENTRE

ALL RIGHTS RESERVED — PRICES EFFECTIVE NOV. 22, 23, 24, 25

GR. A BONELESS BARON OF BEEF ... lb. 1.98	TENDER CELERY .... lb. 29¢
GR. A. BONELESS BEEF ROUND STEAK ... lb. 1.98	FANCY RED OR GOLDEN DELICIOUS APPLES .... 3 lbs. 1.00
FRESH BEEF LIVERS ...... lb. 69¢	TURNIP ...... lb. 15¢
FLETCHER'S SMOKED PICNIC .... lb. 98¢	MEDIUM ONIONS .... 3 lbs. 29¢
FLETCHER'S CHICKEN LOAF . 16 oz. 1.29	IMPERIAL MARGARINE .... 3 lbs. 1.89
FR. A FRESH WHOLE FRYER .... lb. 89¢	McLarens ONION, GERKINS, CHERRIES, OLIVES KENT JAR ....12-oz. 98¢
FROM HEINZ	
TOMATO JUICE ....48-oz. tin 79¢	CUTCHERS SMALL SHRIMP ..... 4-oz. tin 1.09
KETCHUP 11-oz. 59¢	CARNATION INSTANT CHOCOLATE RICH or MILK 12-oz. 1.19
BEANS and PORK ....19-oz. 59¢	AUNT JEMIMA BUTTER FLAVORED SYRUP 32-oz. 1.09
SPAGHETTI with CHEESE .... 28-oz. tin 69¢	OLD FASHION REGULAR GRANOLA 32-oz. 1.19
RED KIDNEY BEANS ....2 19-oz. tins 99¢	MAPLE LEAF TENDERFLAKE LARD ....1-lb. 69¢
TOMATO PASTE .... 5-oz. 59¢	QUAKER OR ROBIN HOOD QUICK OATS .... 5-lb. bag 1.39
TOMATO SAUCE .....14-oz. 2 TINS 79¢	ROYALE BATHROOM TISSUE .... 4 2-ply rolls 1.09
SWEET MIX PICKLES ....15-oz. 69¢	SUNLIGHT LAUNDRY DETERGENT 4.8-kg 5.49
HOT DOG, SWEET, HAMBURGER RELISH ....12-oz. 59¢	NALLEY'S POTATO CHIPS 225 g ....box 69¢
FRENCH MAID BLEACH 180-oz. 1.49	NALLEY'S CHIP DIP .... 225 g 59¢

11-22

Woolco Saves You 23% on Men's GIFT BOXED SHIRTS

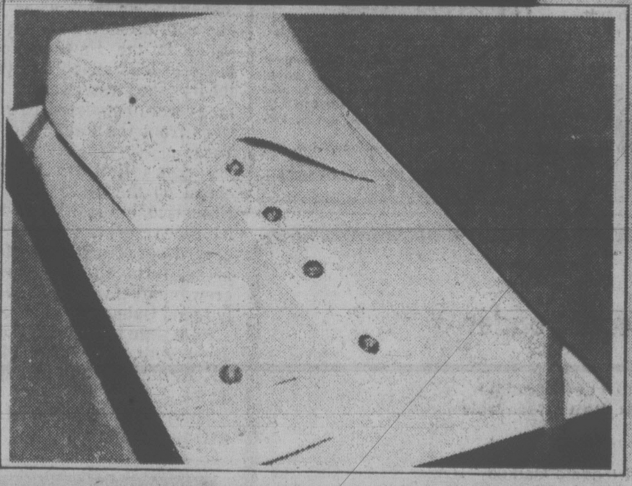

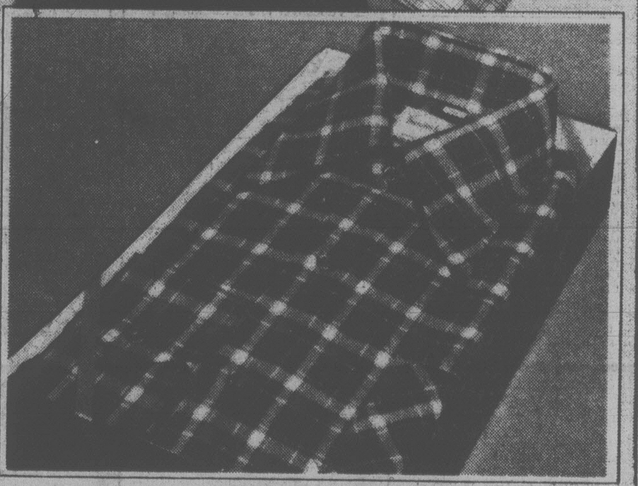

Save 2.96 On Men's Tailored Good-Looking Knit Shirts

A. In 80% Acrylic/20% Wool or 50% Acrylic/50% Polyester. 4-button plaquet front. Blue, Grey, Brown, Navy, Beige Heather Tones. S-M-L-XL.

Reg. Woolco Price: each 12.95

Save 2.96 Now On Men's Brushed Check Sportshirts

B. Attractively boxed, ready for gifting. In carefree 65% Polyester/35% Cotton. Checks in Red, Blue, Brown, Green combinations. S-M-L-XL.

Reg. Woolco Price: each 12.95

PRICES EFFECTIVE 'TIL SAT., NOV. 25TH OR WHILE QUANTITIES LAST.

Woolco Sale Price, each: YOUR CHOICE

9.99

for your shopping convenience

Woolco
6 1234 5678 901
J R ROY

Treasure House of Christmas Gifts

Woolco DEPARTMENT STORES
A DIVISION OF F.W. WOOLWORTH CO. LTD.

Town and Country Shopping Centre
Douglas Street and Saanich

Shop Early, While Quantities Last! Personal Shopping only, please! Store Hours: Monday to Saturday 10 a.m. to 10 p.m.

ENJOY THE RED GRILLE FROM LIGHT SNACKS TO MEALS...

Postal Woes? Don't Complain To Italians!

ROME (Reuter) — There's just no telling when a letter to Italy will reach its destination under the country's postal system.

At times, the state postal service seems to be back in the days of horse-drawn carriages and sailing ships.

Recently, letters from North America to Rome have taken up to six weeks to reach their destination, but there is no absolute rule. Sometimes deliveries take only five or six days.

Inside Italy, the situation is somewhat better and first-class mail sometimes is delivered in a few days. But mail has been known to take several weeks, even for postings within the country.

Now, postal services director Ugo Monaco says, things are improving.

Monaco also offered the defence that "the mail does arrive, even if it is late."

He says the backlog of undelivered mail will be cleared, but Italian newspapers are not convinced.

The director disclosed that the post office has an extraordinary rate of absenteeism among employees, saying it reached 50 per cent in August and 30 per cent in September.

He only would promise lasting efficiency after the service has been improved and added that this would take several years.

Monaco is planning to improve pay and conditions to encourage employees to work harder and more often.

But his proposal has been stalled in parliament, where the prevailing mood is one of holding down any increase in government spending.

Postal workers say privately that there has been an unofficial work slowdown because the staff is dissatisfied with pay and conditions — and no solution is in sight.

So the outlook for private postal services, which have taken advantage of the chaotic government service — especially between Rome and Milan — appears bright.

LEWIS LOWCOST
2897 FOUL BAY ROAD
"For your lower food bill"
We reserve the right to limit quantities
FROM ONE OF THE FINEST MEAT COUNTERS IN TOWN
PRICES EFFECTIVE NOV. 22 to NOV. 26

SCHNEIDER'S NO. 1 BACON lb. 1.65
CENTRE CUT PORK CHOPS lb. 1.89
FAST FRY PORK CHOPS lb. 1.99
MED. GROUND BEEF lb. 1.09
FLEISCHMANN'S CORN OIL MARGARINE 3 lbs. 2.99
HEINZ TOMATO SOUP 10-oz. 4/89¢
SKIPPY PEANUT BUTTER 16 oz. 99¢
HEINZ TOMATO PASTE 5.5 3/89¢
BRENTWOOD PEAS 14-oz. 3/89¢
TANG ORANGE FLAVOR CRYSTALS 2.7 oz. 89¢
ROYALE BATHROOM TISSUE 4 ROLL 1.09
ROYAL FACIAL TISSUE Large Box 59¢
McCains Frozen DELUXE PIZZA 15-oz. 1.49
McCAIN'S SUPREME PIZZA 17-oz. 1.69
PALM, BIG DIPPER ICE CREAM 4-litre 2.69
LOCAL CABBAGE 2 lbs. 29¢
CALIFORNIA BROCCOLI lb. 49¢
CALIFORNIA LEMONS 6 for 49¢

AFTER-RENOVATION SALE
11-22
MORE SPECIALS IN LOWCOST AD

Woolco
Treasure House of Christmas Gifts

Save 7.66
Men's Insulated CSA Leather Work Boots
Features include all-Leather uppers; 10-eye tie; padded lining, tongue and insole; heavy-duty Steel toe; 'Goodyear' welt outsole. Brown. Sizes: 7-12 even.
Reg. Woolco Price: pair 36.66
Woolco Sale Price, pair:
$29

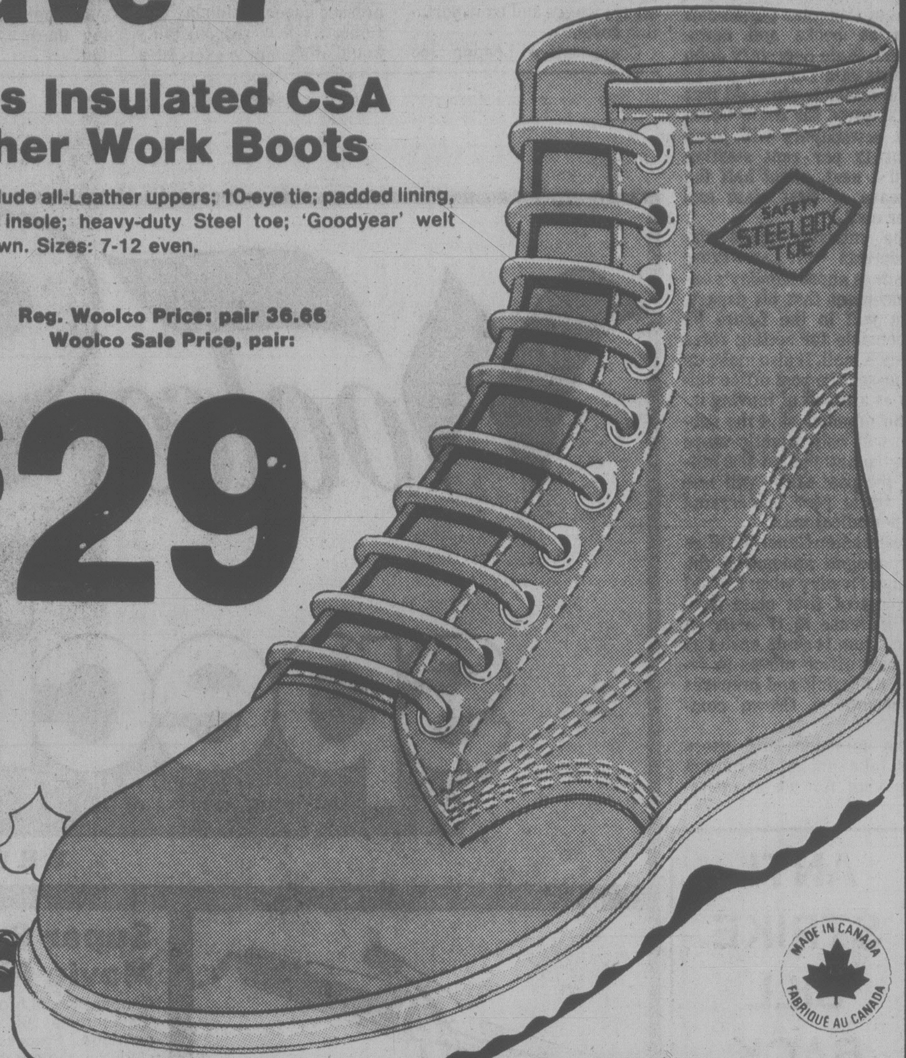

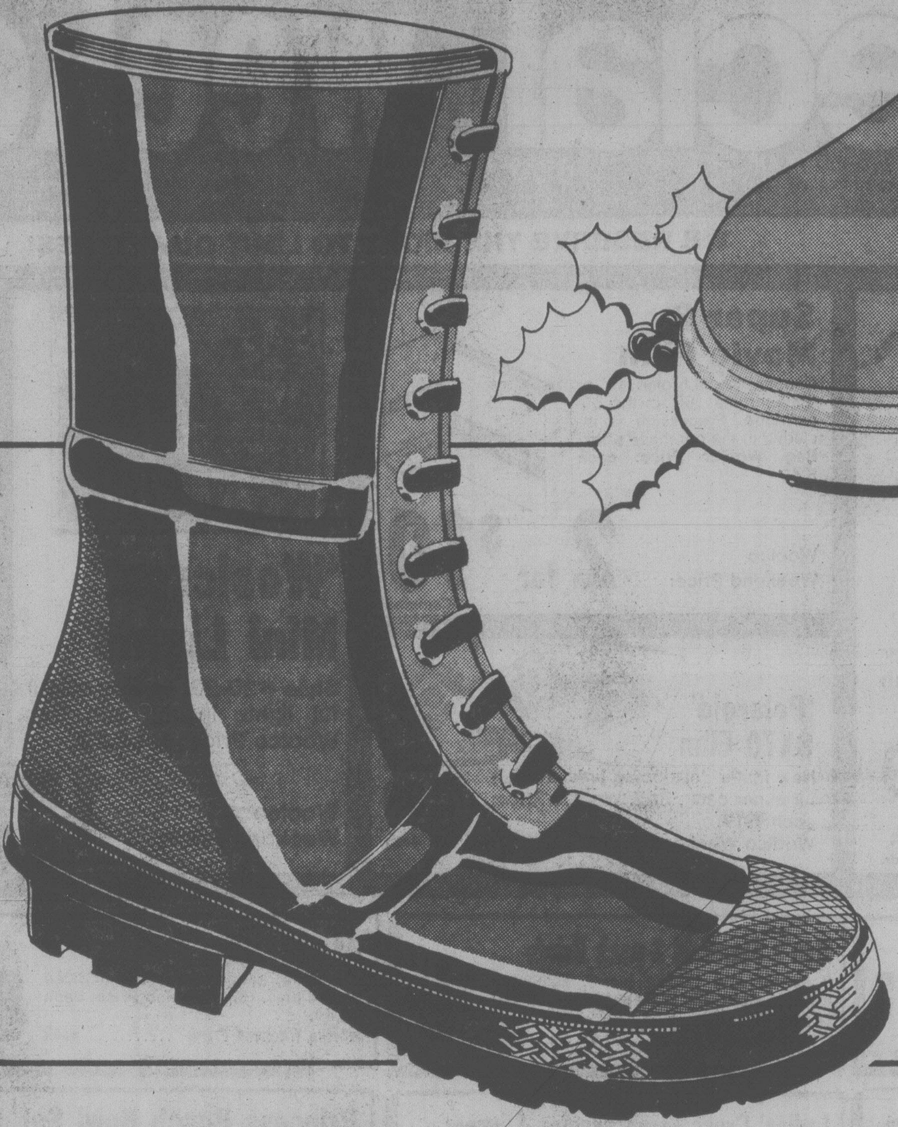

Save 1.97-2.97
Men's & Boy's Rubber Boots for Work Or Play
Boots feature all-Rubber uppers; 9-eye tie; Acrylic lining; Steel shank. Green. Boy's sizes: 1-6; Men's sizes: 7-11 even.
Reg. Woolco Prices: pair
Boy's 10.97 Men's 11.97
Woolco Sale Price, Your Choice, pair:
$9

Save 8.97
Men's 8" Insulated Leather-Upper Work Boots
Rugged all-Leather uppers with soft toe. Insulated Leather lining; oil-resistant soles. Made in Canada. Tan. Even sizes: 7-11.
Reg. Woolco Price: pair 42.97
Woolco Sale Price, pair:
$34

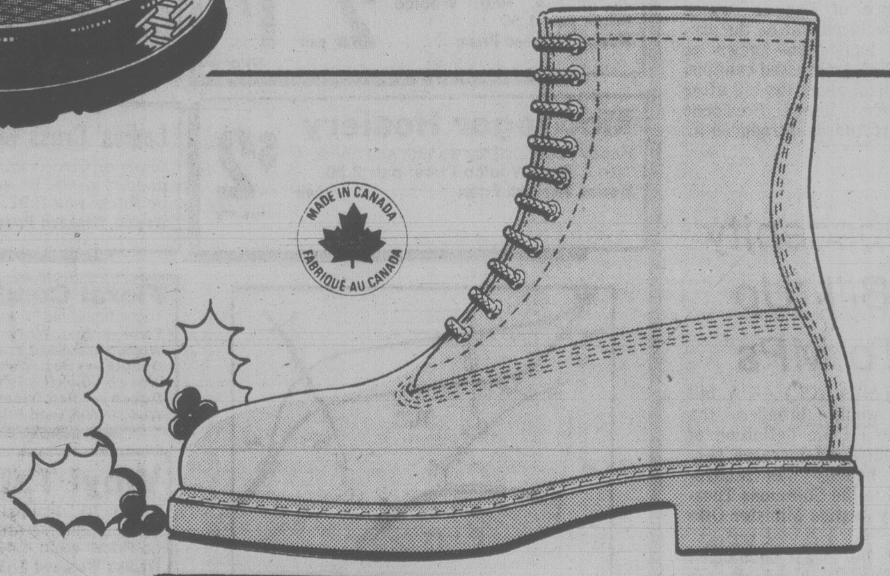

for your shopping convenience
Woolco
6 1234 5678 901
CLAIRE ROY

Save 3.97
Canadian-made Wool Felt Pack Boots
Features 8-eye tie in lacing style; split Leather uppers; Wool Felt liner; heavy-duty Rubber soles. Brown top in 7-12 even.
Reg. Woolco Price: pair 21.97
Woolco Sale Price, pair:
$18

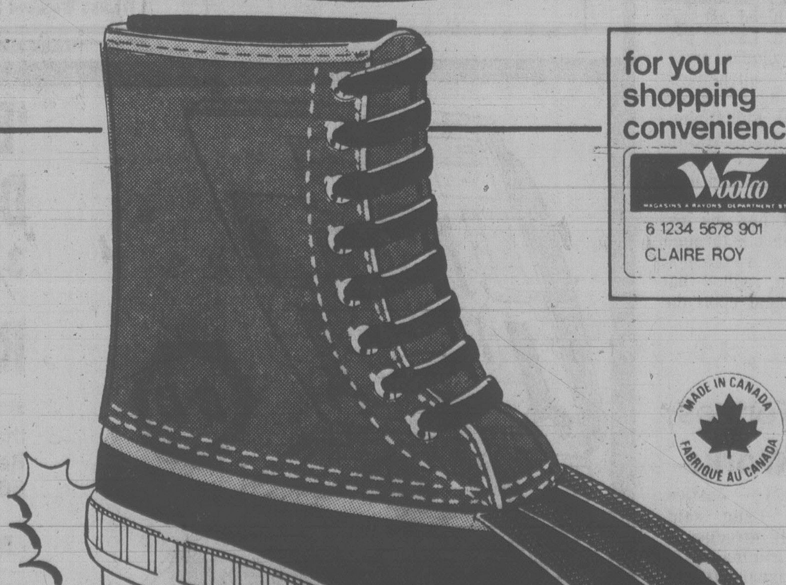

Prices Effective 'Til Saturday, November 25, or While Quantities Last

Woolco DEPARTMENT STORES
A DIVISION OF F.W. WOOLWORTH CO. LTD.
Town and Country Shopping Centre
Douglas Street and Saanich
Shop early, while quantities last!
Personal Shopping only, please!
Store Hours: Monday to Saturday 10 a.m. to 10 p.m.
ENJOY THE RED GRILLE FROM LIGHT SNACKS TO MEALS...

$135M in Mail Subsidies

OTTAWA (CP) — The government anticipates it will spend about $135 million next year subsidizing the postal rates of Canadian periodicals such as books and newspapers, State Secretary John Roberts said Tuesday.

The minister also said that postal rates for these Canadian newspapers will jump about 13 per cent starting April 1 next, about half the increase of first class and other mail.

The minister made the statements in answering questions about Monday's announcement that his department will in the future be responsible for setting rates for such mail. It also make up the losses the post office suffers as a result of moving it.

The minister said the subsidy will only slightly more than the anticipated $132 million the post office will lose this fiscal year in carrying the periodical mail.

Postmaster-General Gilles Lamontagne announced the change Monday when he said the cost of first class mail will increase to 17 cents an ounce from 14 cents April 1 as the post office moves to reduce its deficit and prepares to become a Crown company.

The minister said users must take some of the burden of paying for postal operations from the taxpayers. The postal deficit anticipated at more than $500 million this year was in part the result of higher wages and transportation costs.

Conservative Leader Joe Clark, David MacDonald (PC—Egmont) and T. C. Douglas (NDP—Nanaimo-Cowichan-The Islands) expressed concern Monday that Roberts's new responsibility would allow him to exercise a form of censorship by determining which periodicals will receive government subsidies.

But the minister said Tuesday there is no chance of that.

Post Office to Lose Business

TORONTO (CP) — Direct mail companies will turn to private carriers and seek other alternatives when postal rates increase on April 1, 1979, the president of the Canadian Direct Mail Association said Tuesday.

Frank Ferguson said the increase to nine cents from 7.5 cents for third class bulk mailings represents a 20-per-cent rise.

He said an emergency meeting of the association's executive has been called to plan response to the postal rate increase.

Ferguson said direct mail companies will use private carriers in large urban centres, removing lucrative, concentrated delivery zones from the post office.

Coupons and print advertising will be examined by some companies as replacements for third-class mailings.

ANTI-STRIKE BILL BACK

OTTAWA (CP) — Legislation that would allow the government to outlaw public service strikes during general election campaigns was introduced in the Commons Tuesday.

The bill, a re-introduction of legislation that died in the last Parliament, would allow the cabinet to say a strike is against the public interest after an election is called.

It then could defer it until seven days after a new Parliament is established after the election.

The bill also modifies a hotly-contested provision of the previous legislation linking salaries of the public service to those of the private sector.

Bill Doherty, vice-president of the Public Service Alliance of Canada, which had declared war on the previous legislation—known as Bill C-28—expressed cautious optimism about the bill after Treasury Board President Robert Andras introduced it.

Obscenity Bill 'Up To MPs'

OTTAWA (CP) — A bill that would broaden the Criminal Code definition of obscenity and increase penalties heavily was reintroduced in the Commons Tuesday by Justice Minister Otto Lang.

The bill was unchanged from one introduced last May by Ron Basford, Lang's predecessor. It includes provisions, also unchanged, against soliciting by prostitutes, parental kidnapping, child abuse, loansharking, "wash trading" of stocks, and a number of other matters.

Lang, asked how he expects to get the bill through the Commons before the next federal election, replied that this would depend upon the will of MPs.

Sex Offences Bill in Works

OTTAWA (CP) — Justice Minister Otto Lang said Tuesday he will introduce a bill to amend Criminal Code provisions on sexual offences this session.

Lang added that he will await a report to Parliament on sexual offences by the Law Reform Commission of Canada before drafting the bill.

Meanwhile, a bill presented last May 1 by Ron Basford, Lang's predecessor as justice minister, would not be reintroduced.

Lang noted that the Basford bill dealt solely with rape. After it was introduced, critics had said that "the whole area of sexual offences was in need of reform and updating."

Woolco Special

special weekend

Thursday, Friday, Saturday

WE RESERVE THE RIGHT TO LIMIT QUANTITIES!

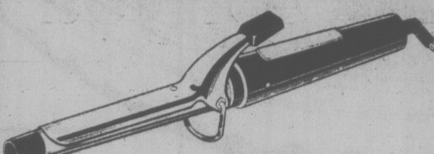

'Jerome Alexander' Curling Iron

¾'' barrel; 14 watts. Model number 2-100. Reg. Woolco Price: each 11.99.

Woolco Weekend Price .... 9.99 each

Health & Beauty Aids

Super 8 Movie Film

Choose 'Kodachrome 40' or 'Ektachrome 160' in the 50' cartridge. Processing is included in the purchase price. Reg. Woolco Price: each 5.49.

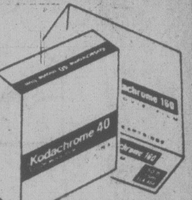

Woolco Weekend Price: 2 for $10

Cameras

'Woolcrest' Mini Lights

Style #20-20. Twenty colourful lights in the set. Reg. Woolco Price: set 2.29.

Woolco Weekend Price: 1.99 Set

Christmas Shop

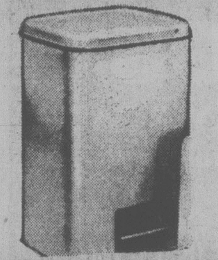

Step-on Cans

Choice of decorator colour including Gold, Avocado or White. Reg. Woolco Price: each 9.99.

Woolco Weekend Price .... 7.95 each

Household Needs

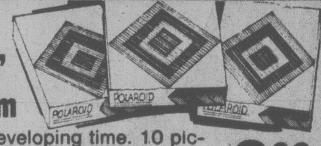

'Polaroid' SX70 Film

New faster developing time. 10 pictures per pack. Reg. Woolco Price: each 7.19.

Woolco Weekend Price .... 6.99 each

Cameras

'Gemini' Sweeper

Handy, lightweight and sweeps all floor surfaces. Reg. Woolco Price: each 29.97.

BISSELL

Woolco Weekend Price: each.......... $25

Household Needs

All-in-one Panty Hose

Cotton panty and panty hose all in one. Reg. Woolco Price: pair 1.50.

Woolco Weekend Price: ..... 2 pair 1.75

Nylons

Men's Stanfield 2-pack Briefs

Polyester and Cotton blend. Canadian made in sizes S.M.L. Reg. Woolco Price: pkg. 4.49.

Woolco Weekend Price: .... pkg. $3

Men's Wear

Mattress Pads

Washable, padded and contour fitted double only. Reg. Woolco Price: each 12.49.

Woolco Weekend Price: .... each 8.99

Bedding

Kitti Tissu

10-lb. bag of safe and sanitary kitty litter. Reg. Woolco Price: each 2.69.

Woolco Weekend Price: .... each 1.99

Pet Supplies

McGregor Hosiery

Happy Foot hose for warmth and comfort. 10-12. Reg. Woolco Price: pair 2.50.

Woolco Weekend Price: .... pair $2

Hosiery

Ladies' Cross Strap Evening Slippers

Silver or Gold colours with low heel and padded insole. Broken sizes. Reg. Woolco Price: pair 8.97.

Woolco Weekend Price: .... pair $5

Shoes

Princess Punch Bowl Set

18-pce. punch bowl set including bowl, ladle, 8 cups and 8 hooks. Reg. Woolco Price: each 9.49.

Woolco Weekend Price: .... each 7.99

Household Needs

'Wesclox' Smoke Signal

The battery is included in this reliable smoke detector. Reg. Woolco Price: each 29.95.

Woolco Weekend Price: .... each $20

Hardware

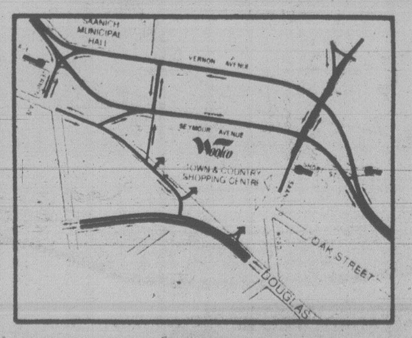

Floral Comforters

100% Polyester fill; assorted colours; washable.
Twin — Reg. Woolco Price: each 20.88.
Woolco Weekend Price: ....each 12.65
Double — Reg. Woolco Price: each 24.88.
Woolco Weekend Price: ....each 15.65
Queen — Reg. Woolco Price: each 29.88.
Woolco Weekend Price: ....each 17.65

Futura Stoneware

16-pce. Set that is oven and dishwasher safe. Reg. Woolco Price: set 32.97.

Woolco Weekend Price: .... set $25

Household Needs

'Mustang' Floater Coats

Many colours. An ideal safety garment for work or play. Reg. Woolco Price: each 40.98.

Woolco Weekend Price: .... each $35

Sporting Goods

Vinyl Tablecloths

52'' x 70'' Flannel backed tablecloth in various patterns and colours. Reg. Woolco Price: each 4.50.

Woolco Weekend Price: .... each $3

Bedding

8'' Hanging Tropicals

Choose from split-leaf philodendrons, diefenbachias, weeping fig or aspidistras. Reg. Woolco Price: each 6.99.

Woolco Weekend Price: .... each 4.99

Garden Centre

Butterfly Squirt

Radients new lure flutters and buzzes when trolled. No flasher is needed. Reg. Woolco Price: each 2.07.

Woolco Weekend Price: .... each 1.45

Sporting Goods

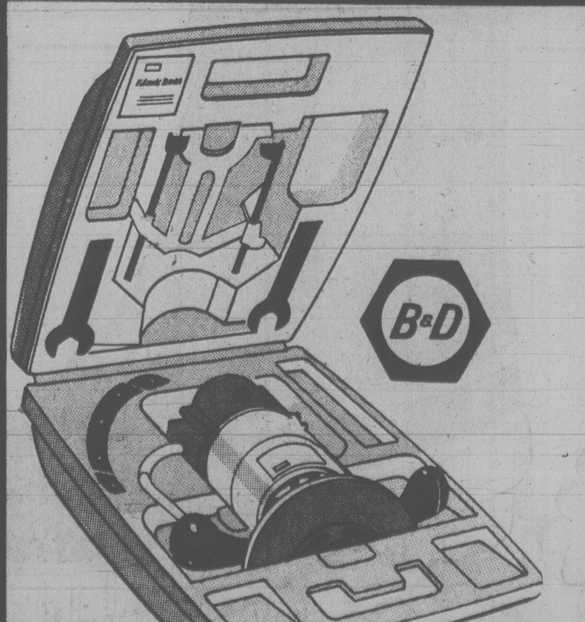

'Black & Decker' ¾-H.P. Router Kit

#7611-04 router kit that runs on 110 a.c. Reg. Woolco Price: kit 66.95.

Woolco Weekend Price: kit $47

Hardware

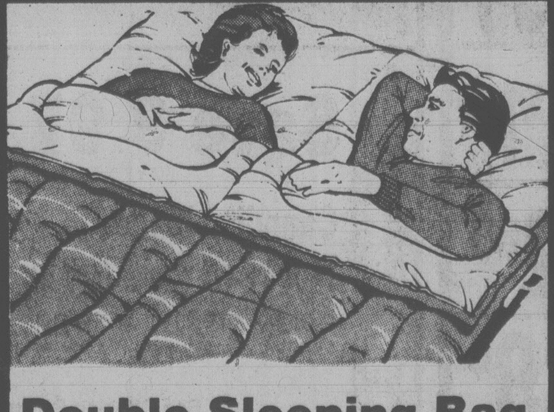

Double Sleeping Bag

4-lb. 100% Polyester fill in a finished size of 58'' x 80''. Reg. Woolco Price: each 37.50.

Woolco Weekend Price: each $29

Sporting Goods

Ladies' Corduroy Jeans

Modified baggy or straighter leg jeans. Sizes 26-36. Reg. Woolco Prices: pair $16 to 17.95

Woolco Weekend Price 10.88 pair

Ladies' Wear

'Baby Scott' Diapers

Super absorbent and toddlers sizes. Reg. Woolco Price: pkg. 2.37.

Woolco Weekend Price .... 1.99 pkg.

Infants' Wear

Woolco DEPARTMENT STORES
A DIVISION OF F.W. WOOLWORTH CO. LTD.

Town and Country Shopping Centre
Douglas Street and Saanich

Shop Early, While Quantities Last!
Personal Shopping only, please!
Store Hours: Monday to Saturday
10 a.m. to 10 p.m.

ENJOY THE RED GRILLE
FROM LIGHT SNACKS
TO MEALS...

DOWNTOWN HAS THE MOST FOR CHRISTMAS SHOPPERS...

the city lights, the excitement & variety, the restaurants, the theatres—all waiting for you

and best of all—from now to Christmas, chances galore to WIN A TRIP TO Fiji

EVERY WEEK FROM NOW TILL CHRISTMAS THE TIMES & COLONIST PUBLISH DOWNTOWN COUPONS — CUT THEM OUT! EACH ONE GIVES YOU A CHANCE TO WIN!

grand prize

A TRIP TO FIJI FOR 2

PACIFIC HARBOUR FIJI BY CP Air

a 2-week "Do-your-own-thing" private villa vacation in a resort complex as modern as tomorrow, yet South Sea Island to the core.

CP AIR WILL JET THE WINNERS TO THIS FRIENDLY TROPICAL PARADISE BETWEEN HONOLULU AND AUSTRALIA

second prize

$500 CASH

Compliments of Downtown Merchants

PLUS!

Downtown CP Air

Pacific Harbour Fiji Entry Coupon

NAME

ADDRESS

PHONE

each coupon placed in a merchant's barrel gives you a chance to win a valuable prize from that merchant

ENTRY COUPONS, DETAILS OVER ▶

HERE ARE 18 COUPONS, ANY OF WHICH MIGHT WIN YOU CP Air's

TRIP FOR 2 TO Fiji

THE $500 CASH, OR ANY OF THE VALUABLE CERTIFICATES OR PRIZES FROM MERCHANTS LISTED HERE

Downtown

CLIP _ _ _ _ THESE COUPONS

And Deposit them at the Stores of Your Choice

Deposit your coupons into the barrel at any store listed below. You may win a prize from that merchant & still have a chance at the grand prize. All coupons are eligible for the Grand Draw.

Downtown CP Air
Pacific Harbour Fiji Entry Coupon
NAME ....
ADDRESS ....
PHONE ....

Downtown CP Air
Pacific Harbour Fiji Entry Coupon
NAME ....
ADDRESS ....
PHONE ....

Downtown CP Air
Pacific Harbour Fiji Entry Coupon
NAME ....
ADDRESS ....
PHONE ....

Downtown CP Air
Pacific Harbour Fiji Entry Coupon
NAME ....
ADDRESS ....
PHONE ....

Downtown CP Air
Pacific Harbour Fiji Entry Coupon
NAME ....
ADDRESS ....
PHONE ....

Downtown CP Air
Pacific Harbour Fiji Entry Coupon
NAME ....
ADDRESS ....
PHONE ....

Downtown CP Air
Pacific Harbour Fiji Entry Coupon
NAME ....
ADDRESS ....
PHONE ....

Downtown CP Air
Pacific Harbour Fiji Entry Coupon
NAME ....
ADDRESS ....
PHONE ....

Downtown CP Air
Pacific Harbour Fiji Entry Coupon
NAME ....
ADDRESS ....
PHONE ....

Downtown CP Air
Pacific Harbour Fiji Entry Coupon
NAME ....
ADDRESS ....
PHONE ....

Downtown CP Air
Pacific Harbour Fiji Entry Coupon
NAME ....
ADDRESS ....
PHONE ....

Downtown CP Air
Pacific Harbour Fiji Entry Coupon
NAME ....
ADDRESS ....
PHONE ....

Downtown CP Air
Pacific Harbour Fiji Entry Coupon
NAME ....
ADDRESS ....
PHONE ....

Downtown CP Air
Pacific Harbour Fiji Entry Coupon
NAME ....
ADDRESS ....
PHONE ....

Downtown CP Air
Pacific Harbour Fiji Entry Coupon
NAME ....
ADDRESS ....
PHONE ....

Downtown CP Air
Pacific Harbour Fiji Entry Coupon
NAME ....
ADDRESS ....
PHONE ....

Downtown CP Air
Pacific Harbour Fiji Entry Coupon
NAME ....
ADDRESS ....
PHONE ....

Downtown CP Air
Pacific Harbour Fiji Entry Coupon
NAME ....
ADDRESS ....
PHONE ....

Downtown CHRISTMAS PRIZE LIST

B.C. SHAVER and HOBBIES, 652 Yates St.
"Tyco" Roadrace Set .... Value $49.95

The BAGATELLE, Commerce Mall and Harbour Square
20" Samsonite Carry-on .... Value $48.95

BAY, 1701 Douglas St.
Hudson's Bay Queen Size Point Blanket .... Value $145.00

BLUE WINDOW GIFT SHOP, 1607 Douglas St.
Royal Doulton Figurine "Christmas Morn" .... Value $99.50

CAPITAL IRON & METALS LTD., 1900 Store St.
Black and Decker Dual Height Workmate .... Value $89.95

CHRISTIAN BOOK ROOM, 631 Johnson St.
Gift Certificate .... Value $75.00

CROSS' QUALITY MEATS, 1310 Douglas St.
Gift Certificate .... Value $50.00

EATON'S, 1150 Douglas St.
Cuinsart Food Processor .... Value $149.99

EDINBURGH TARTAN, GIFT SHOP LTD., 1003 Government St.
Aljean Kilt Skirt .... Value $60.00

F.W. FRANCIS JEWELLERS LTD., 1684 Douglas St.
Longines Wittnauer Polara 351 Stainless Steel L.E.D. Watch with Integrated Metal Bracelet .. Value $175.00

FRIENDS & COMPANY HAIR STYLISTS, 204 Hartwig Court — 1208 Wharf St.
Cut, Blow Dry, Body Wave and Trichoanalysis .... Value $50.00

GIRL BOUTIQUE, 1320 Government St.
Christopher Ryan Creation .... Value $70.00

The GOLDEN HAND, 537 Johnson St.
Ladies or Gentleman's 'Shetland Fair Isle' Sweater from the Shetland Islands .... Value $50.00

IMPACTS & IMPORTS, #12 Centennial Square
Gift Certificate .... Value $50.00

INCA IMPORTS, 41 Market Square
Ladies Pure Silk Blouse (from China) .... Value $56.00

The JEWELLERY BOX, in Harbour Square
$100 Gift Certificate .... Value $100.00

The LIGHTHOUSE, in Harbour Square
1 Twin Quilt, 100% down .... Value $138.00

The LIGHTHOUSE, in Harbour Square
1 Stoneware Table Lamp .... Value $38.00

The LIGHTHOUSE, in Harbour Square
1 Brass Candle Holder .... Value $18.00

The LIGHTHOUSE, in Harbour Square
1 Enamelled Stirling Brooch .... Value $34.00

The LIGHTHHOUSE, in Harbour Square
1 Round Tablecloth, 60" .... Value $38.00

LLOYD-EL CERAMICS & CRAFTS LTD., 563 Johnson St.
Ceramic Christmas Tree .... Value $50.00

MACE'S FASHIONS, 1696 Douglas St.
Gift Certificate .... Value $25.00

MAYCOCK OPTICAL, 1327 Broad Street
A Pair of Ultravue Lenses .... Value $110.00

MEXICAN GIFT SHOP, 1702 Douglas St.
HIS: Genuine Leather Briefcase—$64.95
HERS: Genuine Leather Purse—$39.95 .... Total Value $104.00

MISS FRITH FASHIONS, 1619 Douglas St.
Gift Certificate .... Value $50.00

MR. BIG 'N TALL SHOP LTD., corner of Johnson and Government St.
1 Pair Men's Keithmore Slacks .... Value $50.00

MUNDAY'S SHOES, 1203 Douglas St.
Gift Certificate .... Value $50.00

NOOTKA PHOTO SUPPLY & BOOKS, A2-634 Humboldt (Nootka Court)
Kodak Instamatic X-15F Camera Outfit (includes roll of film and flash bar) .... Value $24.95

THE PETITE SHOP, 1306 Broad St.
Gift Certificate .... Value $25.00

PICCADILLY SHOPPE LTD., 1017 Government St.
Gift Certificate .... Value $75.00

The QUEST, 1023 Government
6 Candle Metal Candelabra (hand made) .... Value $50.00

ROSES JEWELERS, 1317 Douglas St.
Men's or Ladies' Seiko Watch .... Value $99.50

SABA BROS. LTD., 1130 Douglas St.
Fabric of Your Choice .... Value $50.00

The SCOTTISH HOUSE OF TARTANS LTD., lower lobby Empress Hotel
Sweater .... Value $50.00

The SCOTTY HOUSE, 901 Government St. (across from Habour Square)
22-pce. Royal Albert Tea Set (pattern of your choice) .... Value $150.00

SHOPPERS DRUG MART, Yates and Douglas St.
"Son of a Gun" Hair Dryer .... Value $28.99

SPENCER'S STORES, 1110 Government St.
"Pioneer" Sleeping Bag with Dacron II Filling .... Value $69.95

SUSSEX ½ SIZE DRESS SHOP, 1011 Douglas St.
Gift Certificate .... Value $25.00

TAYLORS APPAREL LTD., 713 Yates St.
Sportswear Wardrobe by Koret of California (Canada) .... Value $100.00

TAYLORS APPAREL LTD., 713 Yates St.
Sportswear Wardrobe by New Editions .... Value $100.00

UNIQUE BOUTIQUE, in the Yates Street Mall
Brass, Wine Decanter Set .... Value $55.00

VICTORIA PHOTO SUPPLY, 1015 Douglas St.
Kodak Ektra I Camera Outfit (includes camera, 1 roll film (20 exposures) and flip flash) .... Value $29.95

VICTORIA YARN BARN, 1439 Douglas St.
Made-to-Order Buffalo Yarn Sweater .... Value to $100.00

VIENNA DIRNDL SHOP, 1306 Government St.
Hand Embroidered Hungarian Blouse .... Value $39.00

VITEWAY BAKERY & ORGANIC FOODS, 1107 Government St.
1 Voranado Juicer and Blender .... Value $125.00

W & J WILSON LTD., 1221 Government St
Gift Certificate .... Value $100.00

WOODEN SPOON DESIGN, Group-5 Bldg., Blanshard & Johnson
Java Mug and Serving Tray .... Value $24.95

WOODEN SPOON KITCHEN SHOP, 734 View Street (Next to Standard Furniture)
Solid Copper Kettle .... Value $32.00

A True English Gentleman Would Do WHAT?

By BRUCE LEVETT
Canadian Press

LONDON — Not all women would find the typical English gentleman wildly romantic.

In fact they might find an invitation to the bedroom rather hazardous since the English gentleman might be inclined to share his bed with one or more of his dogs.

And "instead of whispering felicitous phrases," he might be more likely to cry out: "Down, Brandy, down — there's a good dog."

Chronicling the characteristics of the English gentleman, Debrett's Peerage — the who's who of British aristocracy — has published a slim volume by that title, showing that the unique British species is more likely to live in the country than in the city and drive an old Rolls-Royce smelling of animals.

No real English gentleman, for example, would ever wear a blazer with a badge on the pocket, says author Douglas Sutherland who "lives in one of the coldest mini-castles in Scotland and persists in spending all his pocket money on cartridges and whisky."

Debrett's was founded more than 200 years ago and, recently, has fallen on lean times. As a result, this chronicle of the nobly born is reaching out for the mass market.

The prime mover of the democratization of what has been called the "bible of the bluebloods" is not only a former journalist, Harold Brooks-Baker, 43 but an American from Washington, D.C.

The English Gentleman was the first of Brooks-Baker's brainwaves. Since then there has been U and Non-U Revisited, which deals with pronunciation.

In the pipeline is a follow-up publication to be called the English Gentleman's Wife.

However, at the moment, it is the English Gentleman which is the hot ticket.

It crosses all the most important aspects of London life.

For instance, in one section devoted to the gentleman and his club, it is noted that a gentleman of Sutherland's acquaintance "resigned in a huff when three fellow members complained that he was helping himself too liberally to the rice pudding."

Take the case of the late Lord Birkenhead, who used to stop off at the exclusive Athenaeum to relieve himself on his daily walk home from the House of Lords.

Challenged as to whether he was a member, he is alleged to have exclaimed, "Good God—is this place a club as well?"

A gentleman's sex education, Sutherland avers, begins with his mother muttering about birds and bees, "but who wants to listen to all that rot when he can watch his pet guinea pigs in action any day of the week?"

"It is just that he cannot quite visualize himself doing the same thing and he secretly rather hopes that babies really are born under gooseberry bushes."

As for the gentleman as military officer, Sutherland insists he dresses as if he were out for a Sunday stroll, peering at the enemy through binoculars.

"It is different for a non-gentleman to behave like a gentleman in battle because non-gents do not have the same belief that all foreigners are bad shots."

'Naked' Walkout Settled

TOKYO (Reuter) — Japan Air Lines (JAL) resumed normal operations today after a strike over complaints by stewardesses that they had been confronted by almost-naked passengers.

Stewardesses said they had been placed in embarrassing situations by scantily-clad passengers using a sleeper service on inter-continental flights.

Cockpit and cabin-crew unions, which were also demanding higher end-of-year bonuses, said no agreement was reached and there may be more walkouts.

U.S. East Blanketed In Snow

Associated Press

A storm dropped up to two inches of snow on the highways of New York and Massachusetts on Tuesday, causing traffic mishaps that killed seven persons.

The snow came on the eastern ridge of a storm that stretched across the United States from Nevada to the New England coast.

Travel advisories continued in force late Tuesday in New York, Massachusetts and Michigan due to the snow. Advisories were also issued to motorists in Kansas, Nebraska and Oklahoma due to freezing drizzle.

In New York, the dead included a 52-year-old trucker who was killed when his tractor-trailer slid into and jumped a bridge railing on Interstate 81, crashing into the Susquehanna River.

The forecast was for poor weather conditions today, with freezing drizzle in central states and snow in northern states.

Most Popular for the Hobbyist!
CRESS KILN (CSA approved)
Order Now for Christmas
Lloyd-El
CERAMICS & CRAFTS LTD.
Ceramic Specialists
563 Johnson St.
384-3831
11-30

"My new Bifocals have no lines. And who needs more lines?"
AOLITE® ULTRAVUE® lenses eliminate those bifocal lines that add years to your look. Now, you can see more naturally, with clear vision at all distances. No abrupt changes. No line to peek over. Satisfaction guaranteed.
MAYCOCK OPTICAL
1327 BROAD ST., VICTORIA, B.C.
PHONE (604) 384-4175
SERVING VANCOUVER ISLAND SINCE 1949
CHARGEX VISA master charge
11-9

INCA IMPORTS
41 Market Square
(next to Noos Pizza)
Ladies Imported Clothing from around the world and Unique Mexican Jewellery
12-11

THURSDAY FRIDAY SATURDAY
Taylor's
PRE-CHRISTMAS SALE OF
BLOUSES
OVER 500 BLOUSES TO CHOOSE FROM
— PLAIN SHADES
— PRINTS
— STRIPES
— ALL MACHINE WASH/DRY
— SIZES 6-18
1/3 TO 1/2 OFF
WHERE THE PRICES FIT LIKE THE FASHIONS
Taylor's apparel LTD.
713 Yates Street Downtown 383-6915
11-23

unique XMAS GIFTS
HANDMADE BY CANADIAN CRAFTSMEN
WOODEN TOYS
DOLLS
MITTS
AND
MOCCASINS
created by Canada's finest craftsmen
The Quest
for Handcrafts Canada Ltd.
1023 Government St.
(corner of Fort and Government)
382-1934
OPEN 9 to 9 THURS. And FRI.
11-23

CAPITAL
MONTH END $avings
SHOP THURS., FRI. 9-9
SAT. TIL 5:30

FABRICS

PLAID SUITINGS
Here's a wide assortment of poly/wool blend plaid suitings in combinations of camel, grey or blue. 150 cm. Reg. 7.69 to 8.49
Sale ...... 6.49 to 6.95 Metre

NYLON JERSEY
Slinky dress and blouse weight of washable 100% nylon interlock. Available in plain shades of blue, beige, black, red or antelope. 150 cm.
Metre 7.49

CUT-OUT PILLOWS
Sew your own character pillows. A great gift idea for children. Choose from assorted cartoon characters, bunnies, bears, etc. Just cut, sew and stuff. Washable.
100% cotton, Approx. 18" high .... 89¢ ea.
Poly/cotton, Approx. 22" high .... 1.89 ea.

RAYON VELVET
Just arrived! Heavy weight 100% rayon velvet for blazers, etc. 100 cm. wide. Choose from 10 great fall shades:
Black, Red, Bottle Green, Burgundy, Royal, Dusty Rose, Cognac, Geranium, Chocolate, Nut Brown
Metre 9.50

CORNING TWIN SET
Ever popular BLUE CORNFLOWER on white. 2 piece saucepan set in a gift box. Each set contains 1 each 1 litre and 1.5 litre saucepan with see-thru oven proof glass lids.
SALE 14.99

FRAME PACK
HASCO MR BLANC pin and ring mounted orange Oxford nylon packsack. 1 main compartment, 4 covered zippered outside pouches, anodized magnesium/aluminum alloy "H". frame, padded adjustable shoulder straps. Regular 24.95
SALE 18.88

8-ROLL GIFT WRAP
R.F.I good quality Christmas Gift Wrap — 8 assorted design rolls of paper 26" x 400" total.
SPECIAL 1.99

DELUXE PACK
CAMP KING deluxe junior or ladies frame pack. Deluxe BLUE OXFORD NYLON pack — 2 compartments pin and ring mounted, 4 outside covered zippered pouches — magnesium alloy "U" frame and web waistband. Our regular low price 29.95 each.
SALE 22.99

FIRST ALERT SMOKE ALARM
Professional model smoke and fire detector — specially designed cover with more vents for quicker detection. 9 volt Alkaline battery included — test switch and "beep" battery replacement warning.
SALE 22.49

Men's Flannel SHIRTS
Brushed poly/acrylic long sleeve shirts by IMPACT. Shirts have full button front with 2 chest pockets. Choose from assorted plaids in a variety of colours. Men's sizes M.L.XL. Reg. 8.95
SALE Each 5.95

BINOCULARS
7 x 35 KURT MULLER general purpose binoculars for bird-watching, horseraces, etc. Complete with straps and carrying case. Reg. 36.95.
SALE 29.88

LADIES' JEANS
Be fashionable in Pulse jeans classically styled to complement a woman's figure. Made of comfortable 100% cotton prewashed denim. These jeans have a modified wide leg, single pocket in front and clean back. Sizes 5 to 15.
Reg. 23.95 SALE ...... 18.95 pr.
PULSE

SPORTS BAG
Expanded vinyl sports bag 9"x12"x8". Two tone blue or red/blue. Zippered main compartment side zipper for shoes or wet gear compartment. Reg. 9.95 each.
SALE 7.99

CHILDREN'S FLANNEL SHIRTS
Long sleeve, button front shirts in assorted colour plaids. Made of hard wearing 100% cotton flannel in sizes 4 to 6X.
Reg. 3.95 SALE .... 2.95 Each

HIKING TENTS
TAYMOR RIPSTOP NYLON hiking tents — polyweave floor complete with pegs, ropes, poles and stuff bag.
TRAILMASTER 2 person size, cut 5' x 7' ....SALE 23.99
HUNTER 3 person, 7'x7'x18" wall ....SALE 34.99

CHILDREN'S SWEATERS
Long sleeve, crew neck style sweaters of washable 100% acrylic. Choose from navy or red body and sleeves with white 'ski' stripe accenting the sleeves. Sizes S to XL.
Reg. 10.49 SALE 7.49

TACKLE BOX
PF2000 WOODSTREAM "OLD PAL" three tray, 24 compartment tackle box. A great gift for fresh or salt water tackle. 14"x7⅞" x 7⅜". Regular 17.95 each.
SALE 11.99

⅜" DRILL
Black and Decker ⅜" electric. 2 speed drill. Low speed for metals and plastics, high speed for wood and composition. A welcome addition to any home workshop.
SALE 22.99

CHILDREN'S JEANS
Sturdy HOWICK RIDERS — the hardwearing 14 0z. 100% cotton prewashed denim jeans made with kids in mind. 5 pockets, wide leg styling in sizes 7-18. (Sizes 7, 8 and 10 have double knees for extra wear).
Reg. 18.99 SALE .... 14.99 pr.

MASTERCHARGE or CHARGEX
FREE PARKING IN OUR LARGE PARKING LOT
CAPITAL
1900 STORE STREET
385-9703
IRON & METALS LTD.

YOUR CHRISTMAS GIFT CENTRE
FOR SWEATERS
—Cardigans
—Long Sleeve Pullovers
—Sleeveless Pullovers
Sizes medium tall to double extra large tall, extra large stout to quadruple extra large stout.
"If we can't fit you, nobody can"
Mr. Big'n Tall Shop Ltd.
11-23 Johnson between Government and Broad 388-5933

MEXICAN INDIAN SWEATERS 100% WOOL .... ONLY $47.95
SAME IN SYNTHETIC WOOL (Machine washable) ... ONLY $39.95
Hand Embroidered Peasant Blouses ....$10.95 and $11.95
CHARGEX VISA master charge
Tremendous selection of hand-crafted palm baskets ideal for bread, crackers, glasses, knitting, laundry and waste paper.

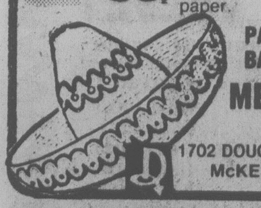

PALM SHOPPING BAGS from $2.95
MEXICAN GIFT SHOP AND IMPORTS
1702 DOUGLAS, across from the Bay 385-1118
McKENZIE MALL 477-9215
11-23

OPEN FRIDAY 'TIL 9
SPENCER'S
1110 Government ~ Downtown
PURE WOOL HAND-KNITTED INDIAN TOQUES
Hand-knitted for Spencer's by native B.C. Indians. Made from hand-spun virgin wool that's virtually waterproof and provides exceptional warmth and comfort under all conditions. An ideal gift to mail overseas.

7.95
FREE DRAW Win a "Pioneer" brand sleeping bag. See page 00.
11-23
"VISA" or Master Charge welcome

Made in England
Fine Bone China
COFFEE MUGS

SALE PRICE 2.49
6 FOR 14.00
Just the right size for that "Quick Cup" and it need not be coffee! . . . these fine bone china coffee cans by Elizabethan come in three attractive colors: Mauve, Green, Orange with a distinctive honeysuckle pattern . . . buy one or more. Save even more on a set of six.

"Good Morning" . . . "Ahh" . . . the aroma of fresh coffee . . . yes please! . . . but in a fine bone china mug by Royal Grafton! These full size coffee mugs with gold trim come in six bright and cheerful floral patterns. Buy one or a set of six and save!
6 for 19.95 3.49 ea.
SCOTTY HOUSE
CHINA and GIFTS LTD.
901 GOV'T. ST.
384-1722
Across from Harbour Square
11-23

Booby-Trapped Train Blocks Irish Rail Link

BELFAST (Reuter) — British bomb experts Tuesday studied ways of approaching a freight train believed to have been booby-trapped by guerrillas which is blocking the Belfast-to-Dublin rail line.

"This could be a very long, drawn-out job," a security force official said. "The bomb disposal men will have to check the ground around the train inch by inch as they move in."

Provisional Irish Republican Army (IRA) guerrillas armed with sub-machine-guns seized the train Monday as it slowed to cross the border from the Irish Republic.

They filled the freight cars and locomotive with steel canisters believed to be booby-trap bombs, then abandoned the train about one kilometre inside Northern Ireland.

An IRA spokesman told Reuters that the move to cut the line for about the 100th time this year was part of the terrorist group's economic campaign to drive the British out of the province.

A Northern Ireland construction industry official said the cut line threatened to stop all building projects. "The province's two cement factories are closed for mechanical reasons and as long as the train is trapped, there is no way to get concrete for building," he said.

KARACHI WOMAN 146 GROWING NEW TEETH

KARACHI (UPI) — The official government news agency today told of a 146-year-old woman who remembers events of 1842 and who is growing a new set of teeth.

The agency identified the woman as Ai Beebal, who lives in a village 60 miles west of Karachi, and said she is the oldest inhabitant of the subcontinent.

She was born in 1831 and vividly recalls the Mir Dynasty and the defeat of its ruler, Mir Nasir Khan Talpur, by the British in 1842, the report said.

The dispatch said she was in good health and growing new teeth.

Crossword By Eugene Sheffer

ACROSS
1 Pro —
5 Black gold
8 At a distance
12 Moslem chief
13 Bill's partner
14 Tree trunk
15 Predict
17 Macaws
18 Urao
19 Put in
21 Allowance for waste
24 Moray
25 Davenport
28 Final
30 Paddle
33 Nigerian Negro
34 Records
35 Roman 151
36 Moslem saint
37 Unique person
38 Glide
39 WWII arena
41 Incarnation of Vishnu
43 Marriageable
46 Japanese seaport
50 Minute particle
51 Brow
54 Commanded
55 Attempt
56 Sea bird
57 Molt
58 Bishopric
59 Drunkards

DOWN
1 A fissure
2 Love god
3 Source of poi
4 Flower clusters
5 Edible tuber
6 Hawaiian hawks
7 French author
8 Cast down
9 Linchpin
10 Winglike
11 Take a break
16 Elevator cage
20 Seines
22 Ardor
23 Narrow gradually
25 Slight taste
26 Kimono sash
27 Portend
29 Antitoxins
31 Arab name
32 Edge
34 Implement
38 Belts
40 Scheduled
42 Man's nickname
43 Seizes roughly
44 Beehive State
45 Newts
47 Air: comb. form
48 German philosopher
49 Fruit drinks
52 Miner's quest
53 Gypsy gentleman

Average solution time: 26 min.

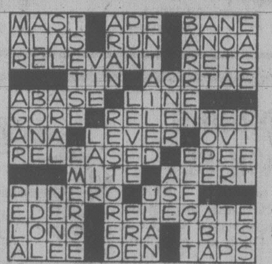

11-22
Answer to yesterday's puzzle.

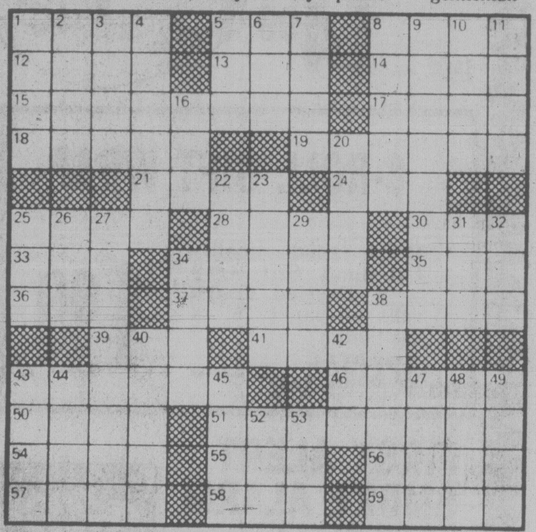

To Study UFOs

KUWAIT (AP) — The Kuwait government is setting up a committee to investigate recent reports of unidentified flying objects over this Persian Gulf emirate. Minister of State Abdul Aziz Hussein told reporters the committee will be made up of scientists, civil aviation officials and interior ministry representatives.

COCKTAIL DRESSES
in the new shorter lengths
$39 to $65
VIENNA DIRNDL SHOP
1306 GOVERNMENT
11-23

U.K. Ford Strikers Settle

LONDON (AP) — Workers at Ford factories in Britain voted today to end a nine-week strike that cost the company $900 million worth of lost output and punched a big hole in the Labor government's anti-inflation pay policy.

The auto giant's 57,000 workers accepted an increase of 16.5 per cent in basic pay, far above the government's guideline of five per cent, which Ford said it observed in its first offer that led to the walkout on Sept. 22.

A Ford spokesman said assembly lines should start rolling Friday.

Neither the company nor the department of employment would speculate on possible government retaliation against Ford for breaking the pay code. Smaller firms have had government contracts withdrawn for going above the varying limits set since 1975.

Prime Minister James Callaghan and Chancellor of the Exchequer (Treasurer) Denis Healey credit the pay code with bringing down inflation from a peak 26.9 per cent in August 1975 to 7.8 per cent last month.

P.S. SHOP LEISURELY
At THE PICCADILLY SOPPE
Away from the Hustle and Bustle!
Need a New Outfit for the Festive Season?
See Our Beautiful Selection of
COATS — SUITS — DRESSES — SWEATERS
Many Lovely Gift Items Too!
STOLES — SCARVES — MOHAIR THROWS
(10% Discount to Senior Citizens and Disabled)
Visit Us Soon — We're at 1017 Government
11-23

Harbour Square
SHOPPING MALL
YOUR PARK-EASY ONE-STOP CENTRE FOR

Gifts with the Liveliest Christmas Spirit
If you haven't yet paid us a visit, park your car in our underground parkade—enter off Broughton Street, or walk in off Government, and see all the new stores just open in this pleasant 2-level shopping mall! Stores are open from 9:30 to 5:30 Monday to Saturday, and until 9 Friday nights. Super place to pick up gifts that are a little out of the ordinary! See you soon.
910 GOVERNMENT

PARK & SAVE
Park your car and save while shopping or visiting Victoria's downtown area. Save money. Save time. Save your nerves. Park at any of the spots indicated on the map and take advantage of the free downtown shuttlebus. The bus route and stops are also shown on the map. You don't have to worry about traffic or parking while you shop. When you want to proceed to another location, simply hop back on the bus.
FREE BUS
Timetable
10.45 a.m. to 4.15 p.m.
Monday to Saturday
Keep this ad with you for handy reference.
Downtown

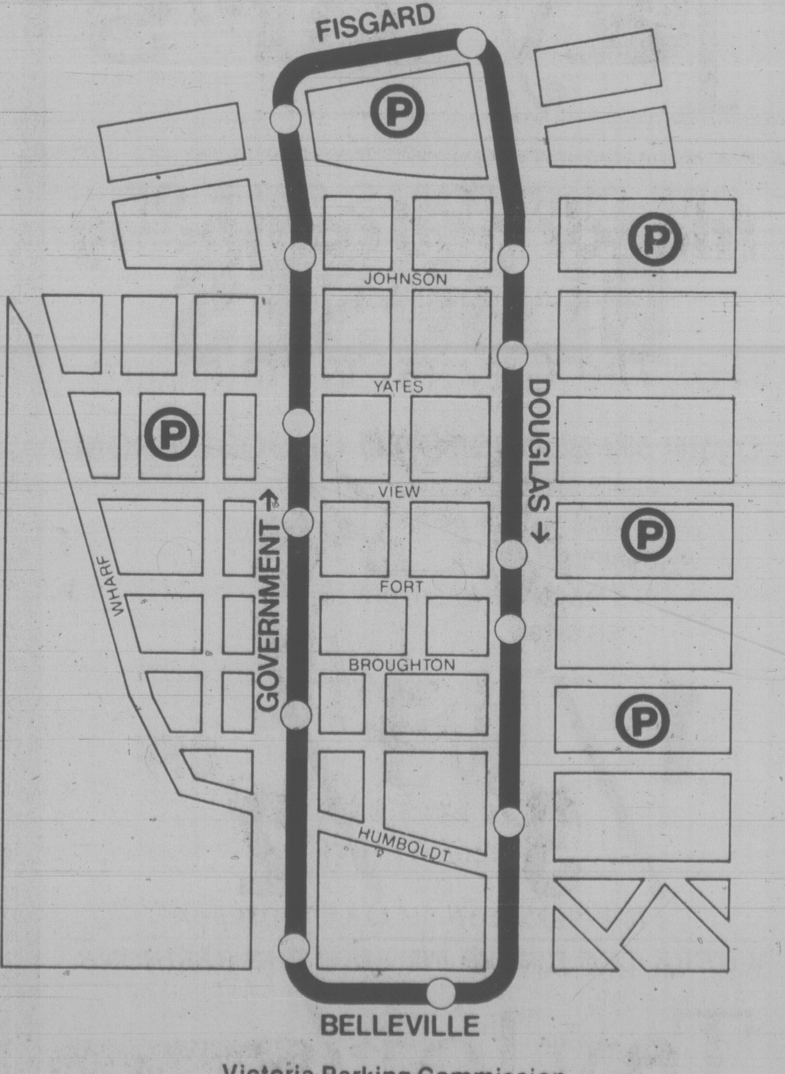

Victoria Parking Commission

Chinese Attack Secret Police

By JAY MATHEWS
Washington Post

HONG KONG — Important elements of the Chinese government are attacking the secret police system in a new outpouring of wallposters and news articles calling for a landmark change in Chinese social and political life.

The new movement, which includes the first direct attacks on the late Chairman Mao Tse-Tung and many charges of police abuses after a 1976 demonstration, also seem to hint at trouble for the nation's leading internal security expert, Vice Party Chairman Wang Tung-hsing.

Even a partial dismantling of China's internal surveillance network, which compiles secret dossiers on outspoken citizens and makes midnight arrests, would have an incalculable effect on the daily lives and conversations of ordinary Chinese. About once every 10 years the Chinese risk some public debate over the need to loosen the reins on free speech and limit police power.

* * *

In a particularly remarkable departure, the official Peoples Daily published a front-page article Monday by a "guest commentator" discussing Stalin's 1930s purge of Soviet party veterans and warning that similar miscarriages of justice in China would have to be reversed quickly to quiet "discontent and indignation of party and non-party people."

The article charged that Nikita Khrushchev, a favorite villain to Chinese editorialists, first supported the Stalin purges and then made use of the resulting resentment to take power after Stalin's death. Some analysts took this as a veiled slap at Wang, who administered many of China's Cultural Revolution purges of the 1960s from his post as head of Chairman Mao's 8341 unit palace guard, then rose to the No. 5 position in the leadership after Mao's death in September 1976.

For several months the Chinese press has been printing occasional articles recommending restoration of "socialist justice and democracy" after abuses in the late 1960s and early 1970s. But the latest campaign to rehabilitate hundreds of people arrested after a tumultuous demonstration in Peking's Tienanmen Square on April 5, 1976 has stimulated an outpouring of what appears to be genuine public sentiment.

* * *

Wallposters have gone up in Peking asking for further investigations into the secret police procedures that led to the arrests and demanding open trials and other reforms in the future.

As with all campaigns in China, such pleas for a more open society may in some cases be only devices used by one group to weaken the position of a political rival. In this instance veteran party bureaucrats without any deep commitment to due process may just be using a convenient stick to hit at security and personnel officers who still hold files with unfavorable comments and information on their careers.

The official organ of the Peoples Liberation Army, an organization that in the past has usually preferred social order to free speech, published Monday one of the most outspoken defences of the 1976 demonstration.

* * *

"The people wanted to break out of their ideological bondage," the Liberation Army Daily article said of the 1976 demonstrators.

On April 5, 1976, about 100,000 people filled Tienanmen Square in the center of Peking to protest the premature removal of wreathes commemorating the death of Premier Chou En-lai. Chou had been revered for supporting a raise in personal living standards and pardons for victims of past ideological campaigns, but party dogmatitists led by Mao's wife, Chiang Ching, saw the pro-Chou sentiment as a threat and removed the wreathes.

Mobs that day attacked students who favored the Chiang Ching line, clashes with police broke out, and by the end of the day more than 100 people had been injured, and several vehicles and one building burned. The official press revealed for the first time last week that 388 people were arrested, all of whom have since been cleared of charges.

Posters put up in Peking in the last few days have demanded further satisfaction.

* * *

Identifying those responsible for the arrests might be embarrassing, for the majority of the members of the politburo who denounced the demonstration on April 7, 1976, are still in power. Some have rushed to endorse the new verdict on the demonstration, however. New party Chairman Hua Kuo-feng, whose position is particularly difficult because he was promoted right after the demonstration, wrote a special inscription for a new book of poems commemorating the Tienamen Square incident. Peking sources said they could not confirm a Japanese report that one new wall poster denounced the Hua inscription and said Vice Chairman Teng Hsiao-ping, who was purged for alleged support for the 1976 demonstration, should have had the honor of inscribing the book.

Vice Chairman Wang, however, has so far made no public sign of endorsing the movement to honor the demonstrators, who his security forces probably had some hand in arresting. Analysts have also suspected Wang to be in some difficulty because of attacks on the party journal, Red Flag, with which he is associated. The magazine has been attacked in at least one wall poster for failing to join enthusiastically in veiled criticisms of Chairman Mao's attempts to prohibit bonuses for factory workers and deny university places to children of intellectuals.

Wang, who served for years as Mao's personal bodyguard, is more closely associated with the late chairman than any other member of the current leadership. Some analysts wonder if Wang's recent trip to Cambodia, his first known journey abroad in several years, might have been arranged to get him out of Peking so that planning for the current campaign against police procedures could proceed. Wang has in the past shown little inclination to act independently of the party leadership, however. It may be only a matter of time before he registers his support for the latest attacks on his former mentor and helps reform his own security system.

Execution For Pilot

ZAMBOANGA CITY (AP) — A six-man military court sentenced a Filipino commercial pilot to death by firing squad for killing seven of his passengers and wounding 11 during a flight over the southern Philippines last year.

Ernesto Abuloc, 42, stood calmly as the tribunal president, Col. Eustaquio Puruganan, read the verdict today. Abuloc had pleaded guilty to charges of multiple homicide, multiple frustrated homicide, attempted homicide, illegal possession of firearms and attempted robbery.

Puruganan said "it was (such) a gory thing that no one could disagree with the recommendation that Abuloc should be executed by musketry."

Abuloc, a pilot for a small airline operating in the southern Philippines, was flying a DC-3 with 41 persons aboard on March 31, 1977, when he grabbed an automatic M-16 rifle and started firing.

He was having financial troubles and planned to rob the Tawi-Tawi branch manager of the Development Bank of the Philippines, who was on the plane carrying $93,333 in cash.

SHOPPERS DRUG MART
YATES AND DOUGLAS ST. ONLY

CHRISTMAS CURLING RIBBON
350 feet
1.29

CHRISTMAS CARDS
20 Assorted
3.50 Value
1.49

WE RESERVE THE RIGHT TO LIMIT QUANTITIES
STORE HOURS:
MON.-FRI. 9-9, SAT. 9-6
SUN. and HOLIDAYS 10-6
CHARGEX
11-23

GIFT IDEAS! FROM
B.C. SHAVER & HOBBIES!
WE HAVE MOVED TO A BIGGER AND BETTER LOCATION
652 YATES ST.
Alongside Shoppers Drug Mart
SALES AND REPAIRS TO ALL MAKES OF SHAVERS, CLIPPERS, ETC.
THE LARGEST HOBBY STORE IN VICTORIA
SPECIAL
TYCO ROADRACE SET 18.95
regular 31.95
Also, 30 other road race and train sets to choose from.
B.C. SHAVER & HOBBIES
Hobby supplies and shavers
652 Yates St. 11-22 383-0051

This Christmas WE'RE BIG ON
BULOVA CARAVELLE®

The affordable high fashion watch
If these watches caught your eye, you'll want to see our complete Bulova Caravelle fashion collection. We think they're the season's most exciting gift choice. Spirited in style . . . dependable in performance . . . and practical in price.
HOURS:
Mon.-Sat. 9:30-5:30
Fridays 9:30 to 9:00
The Jewellery Box
910 GOV'T. ST.
Lower Harbour Square Mall
383-3751
11-23

GIRLS' Christmas Party SHOES
Black patent. Size range 8½-2. B, C, D and E widths (narrow to wide)
Foot Prince "Shoes for the Family"
1447 DOUGLAS
384-0323

VITEWAY BAKERY
Home of Squirelly Bread
HAS A NEW HOME
AT 753 VIEW ST.
384-1187
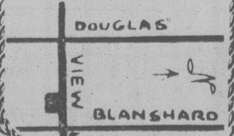

and we've opened a new CAFETERIA!
Open for Health Breakfasts, Nutritional Lunches, Refreshing Afternoon Teas
Our staff welcomes our many old friends and looks forward to seeing new ones too!
11-30
ORGANIC FOODS

friends and company
HAIRSTYLISTS
For The Greatest in Hair Care

388-6618
204-1208 WHARF ST.
FRIENDS and REDKEN present:
TRICHOANALYSIS AND P.H. PLUS
A Revolutionary new concept in Scientific Hair Care
Conditioning Makeup Collection

REDKEN

KODAK Gifts say
"Open me first"

YOUR PHOTO GIFT CENTRE
VICTORIA PHOTO SUPPLY LTD.
1015 Douglas St.
"Get the Picture"
385-3458
11-23

WILSON'S
for the Best Christmas Ever...
Gifts for every member of the family!

Luxurious Dressing Gown by Carolyn
This stunning, softly flowing style is elegantly trimmed with applique, giving it a hand-finished custom-crafted look. Small, medium, and large, in burgundy or blue.
$53
Other dressing gowns, from $31
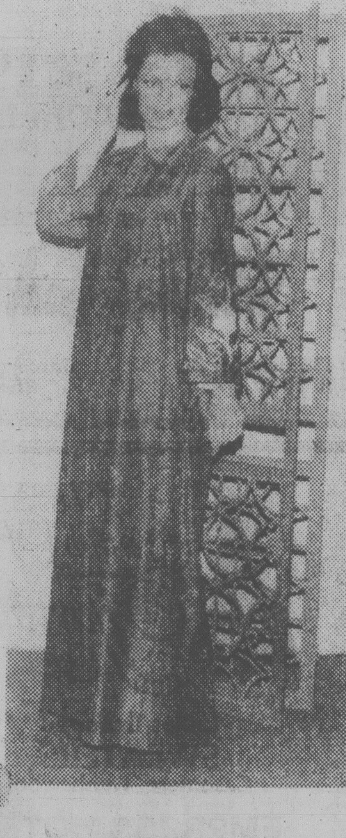

Dressing Gowns
for every man's taste
Choose from velours, terrys, Viyella, pure silk, rayon . . . in small, medium, large and extra large. Styles include Judo, shawl collar wrap, and the new fashion Kaftans.
$50 to $125

Morland Slippers
for ladies and men . . .
100% Sheepskin, for toasty warm feet. Wrap a pair of these furry beauties for under the tree, to please someone very special.
Ladies, $38
Men's, $42

It's a Children's Christmas at Wilson's!
In our Children's Department you will find a delightful selection of sleepers, robes, nighties and pyjamas. Robes in cozy velour and flannel. Large selection for boys and girls.
not exactly as illustrated.
Open Daily 9:30 a.m. to 5:30 p.m.
master charge THE INTERBANK CARD
CHARGEX VISA
W&J WILSON LIMITED
1221 Government Street (Opp. the Post Office) 383-7177
1210 Newport Ave. (Oak Bay) 595-2821
Empress Hotel (721 Government St.) 383-1919
City Parking Facilities Tickets Validated Here

Record for Stamp

NEW YORK (Reuter) — A postage stamp which was sold 60 years ago for 24 cents was auctioned Monday night for $100,000, a record U.S. sale price. The 24-cent Jenny Airmail, with an upside-down plane on its face, was sold to an East Coast dealer whose name was not revealed by Sotheby Parke Bernet, the auctioners.

PLATE PASSED - FOR $2M

LUBBOCK, Texas (UPI) — They passed the plate at the Broadway Church of Christ and came up with more than $2 million.

Church spokesman Don Umphrey Tuesday said the 3,000-member congregation had been preparing for several weeks for last Sunday's collection and, basing his claim on a recent Los Angeles Times article, he said the gross was the largest single-day collection ever by a church.

Umphrey said the faithful donated $1.65 million in cash and contributed two lots of property in Ruidoso, N.M., a pecan orchard, a house, fine jewelry, a teenager's guitar, and a 5-year-old's tricylce.

The donations are to defray the $3.8 million cost of a three-storey educational building.

"There was a real feeling of closeness last Sunday night when we thought we might be getting near $2 million," Umphrey said. The final tally, he said, was $2,005,637.

Umphrey said sixteen church elders contributed more than $300,000 alone, an average of about $21,000 each. He said the church elders and staff had pledged three-quarters of a million dollars.

Umphrey said the newspaper article indicated the largest previous collection came June 25, 1978, when a Kirkland, Wash., church collected $1.65 million.

CHRISTMAS SHOPPING IS EASIER at the Blue Window

Beautiful gifts from around the world at prices to suit all pockets. Items include:

New Shipments:
Royal Doulton
Figurines and Toby Jugs
Animals, large and small
Beswick and Melbarware
Horses and Dogs
Italian Alabaster
Owls and Book Ends
Chess Sets for the connosieur and beginner
Backgammon, various sizes, excellent prices
Jewellery and Musical Boxes
Bohemian Pinwheel Hand Cut Crystal
Hand Carved Soap Stone from Peoples Republic of China
Wedgwood Hummel

Our Gift Vouchers could solve your real problem gift, available in $5.00 units. Come and browse in Victoria's fascinating gift shop.

Blue Window Gift Shoppe
1607 Douglas 383-5815
11-16

For a "Christ-Centred" Christmas.
Bibles Music
Christmas Gift Items
Children's books and games
all at the
Christian Book Room
631 Johnson St. 384-7534
11-23

DOG'S best friend is a duck, at least in the case of Sanka, a shaggy 10-year-old dog in Seattle. Since June, this barnyard duck has been his inseperable buddy — even to accompanying him on an unscheduled trip to the dog pound.

The golden hand wool shop
Want to knit your own Indian Sweater?
we have HANDSPUN wool
COWICHAN WEIGHT 75¢ per oz.
(all natural colours)
"VIKING" WOOL FROM ICELAND 2.95 per 100 grams
9 natural shades. Knits as Lopi.
11-23
537 Johnson Street
Victoria, B.C. V8W 1M2
Phone (604) 384-8843

Give a RUG KIT for Christmas
Includes canvas and yarn. Great for both adults and children.
From $8.50
VICTORIA Yarn Barn
1439 Douglas St. 385-9841
University Heights Shopping Mall
11-23

A name you know on a watch you can trust.
BULOVA
ACCUTRON QUARTZ
Quartz technology perfected. Superbly accurate, well styled and virtually maintenance free.
ACCUSET ▶ A built-in miniature computer that lets you re-adjust the second hand to the precise second without stopping the movement.
A: Cushion-shaped case in goldtone. Silvertone dial with gilt applied faceted sticks. Goldtone mesh bracelet and hook-lock clasp. $195.00
B: Glowing goldtone case and bracelet. Dual-language calendar. English or French. A styling classic. $235.00
CHOOSE NOW FOR CHRISTMAS AND USE OUR NO-INTEREST LAYAWAY PLAN OR CHARGEX, MASTERCHARGE, EASY TERMS
1317 DOUGLAS STREET, Downtown
ROSE'S LTD. JEWELERS
10-23x

Somoza Won't Resign, Costa Rica Cuts Links

MANAGUA (AP) — President Anastasio Somoza's political foes broke off talks with the Nicaraguan dictator Tuesday night as Costa Rica severed diplomatic relations with his government after a series of border shootings.

Despite these developments, Somoza lifted the nightly curfew in Managua because of the start of the cotton and coffee harvests. The national guard, his army, stepped up its patrols throughout the sprawling capital, and no violence was reported.

Martial law, which allows shooting on sight, remained in effect.

The Broad Opposition Front, a coalition of anti-Somoza political factions, broke off negotiations for a political settlement with Somoza because he again rejected its demand that he resign and go into voluntary exile with his family, opposition spokesman Alfonso Robelo said.

The Front had given Somoza until midnight Tuesday night to meet its demand.

The negotiations were fostered by the United States and several Latin American governments in hopes that they would avert a resumption of the two-week war between rebels and Somoza's forces in which more than 1,500 people were killed last September.

The national guard crushed the revolt.

Mediators from the United States, Guatemala and the Dominican Republic had met with one side and then the other in a last-ditch attempt to keep the talks going.

Somoza, who vows to stay in office until his term expires in 1981, called a late-night meeting of his cabinet and top military commanders.

He had no comment on the break in relations with Costa Rica, Nicaragua's southern neighbor, or Costa Rican President Rodrigo Carazo's appeal for "all international sanctions" against Nicaragua.

Carazo asked President Carter to intervene for the return of a border patrol lieutenant's body and three patrolmen he said were seized by Nicaraguan troops Tuesday.

Carazo said that the Nicaraguans crossed the border, killed the officer and wounded two of the three patrolmen 200 metres inside Costa Rican territory. Somoza's press spokesman said the Costa Ricans entered Nicaragua and fired first.

Seven border incidents have been reported in the last 13 months, heightening a feud between the democratic Costa Rican government and the authoritarian Somoza regime.

Costa Rica accuses Nicaraguan troops of violating its territory, while Somoza is angry with Costa Rica for giving sanctuary to the Nicaraguan guerrillas of the Sandinista National Liberation Front and others who joined it in the September war.

At least 33,000 Nicaraguans have fled to Costa Rica, and 60,000 more are estimated to have gone to Honduras, Nicaragua's neighbor to the north. A report from San Jose, the Costa Rican capital, said the government there is preparing to handle thousands more refugees should new fighting break out between the Sandinistas and Somoza's army.

The Scottish House of Tartans Ltd.
Ladies Imported SWEATERS
Cashmere, Lambswool
EMPRESS HOTEL
Lower Lobby, 384-1322
11-23

Finest, Heavy Quality Silver Plated
BEER STEIN
THURS., FRI. and SAT. ONLY!
Special 19.95
Reg. $25.95 ea.
Hurry — quantities are limited!
Come in today and see our wide selection of lead crystal
UNIQUE BOUTIQUE
720 YATES (in the Yates St. Mall) 384-2444
11-23

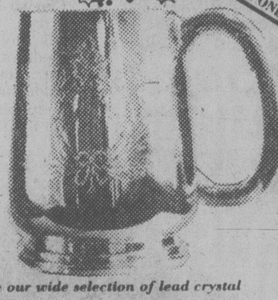

Canada Urges SALT Now

UNITED NATIONS (CP) — Canada expressed disappointment Tuesday at delays in concluding a new Strategic Arms Limitation Treaty (SALT) at a time when the superpowers are developing new and more accurate nuclear-weapon delivery systems.

Canadian delegate Geoffry Pearson told the UN General Assembly's political committee that there is an urgent need for a new SALT pact between the United States and the Soviet Union.

"Even in the short term, failure by the U.S.A. and the U.S.S.R. to reach agreement to curb substantially their strategic nuclear weapons systems can seriously jeopardize the strengthening of the non-proliferation regime," Pearson said.

Pearson, the new special disarmament adviser, delivered Canada's major policy speech on disamarment at the present General Assembly, reiterating Prime Minister Trudeau's concepts for limiting the nuclear arms race, outlined last May at the UN special session on disarmament.

But Pearson went deeper into the problem and its consequences. One veteran Canadian observer said it was a much stronger disarmament speech than Canada has made in the UN in recent years.

Pearson said the pace of the SALT negotiations "is very slow in view of the vital interest that we all have in their successful conclusion."

For the last 30 years, deterrence has been an important factor in preventing a global war but there is no assurance that it will continue indefinitely, he said.

NUCLEAR VICTIM SUES U.S.

DETROIT (UPI) — A $14 million lawsuit against the federal government has been filed by a former Marine sergeant who claims he is still suffering ill effects of radiation exposure from a nuclear bomb experiment 23 years ago.

The suit, filed in U.S. District Court by Martin Simonis, 44, names the Marines, the Department of Defence and the now-defunct Atomic Energy Commission as defendants.

Simonis, of suburban Sterling Heights, said in the suit he was one of 20 soliders ordered to lie in a shallow trench about a mile from the explosion of a 26-kiloton atomic bomb at Yucca Flats, Nev., in February 1955.

Simonis, whose wife is expecting their first child, said the radiation exposure caused buildups of extra calcium in his body that forced him to undergo thyroid surgery last year and that he now is hospitalized with pancreatitis.

His attorney, David C. Sloan, said Simonis first noticed the health problems in early 1976 and "there is no doubt" radiation exposure was to blame.

Saba's
SPECIAL PURCHASE "WHISPER" Panty Hose
Sandal foot, sheer to the top
Panel back for a perfect fit.
A really welcome idea for Christmas Stocking Stuffers
The colours are: soft beige, maple, taupe and spice. Sizes: short, medium, long and X-long, regularly 1.59 pr.
Sale 3 for 2.99
1130 Douglas St.
384-0561
11-23

MAKE YOUR KITCHEN SANTA'S WORKSHOP!
A TABLE FULL OF GIFTS AND RECIPES FOR GIFTS FROM YOUR KITCHEN!
COME AND SEE US SOON AT
The Wooden Spoon KITCHEN SHOP
ON VIEW ST. BEHIND STANDARD FURNITURE
384-8823
11-23

20% OFF SAMSONITE Scandia
SOFT-SIDED LUSGGAGE
Commerce Mall and Harbour Square
THE Bagatelle
11-23

NOOTKA Photo Supply & Books
come in and see us about all your photographic needs
Lots of Christmas ideas plus a good selection of magazines, cards, paperbacks, etc.
A2-634 Humboldt St.
382-5241
12-11

CHRISTMAS HAS COME TO THE LIGHTHOUSE
a new shipment of beautiful GATSBY ceiling pendants or swags has just arrived several with real pressed flowers — all too pretty to miss.
a perfect CHRISTMAS PRESENT for that very special person you care so much for.
also a large selection in "REAL LIGHT GIVING" lamps for work and reading.
THE LIGHTHOUSE Interiors Ltd.
Harbour Square SHOPPING MALL
383-6633 underground parking
Chargex MasterCharge American Express accepted
11-23

CHRISTMAS WRAP
25% OF ALL CHRISTMAS WRAP For 2 DAYS ONLY
Fri., Nov. 24, Sat., Nov. 25
Davidson's House of Cards Ltd.
618 VIEW ST. PHONE 385-9622

FASHION IN STEP WITH VALUE
Munday's

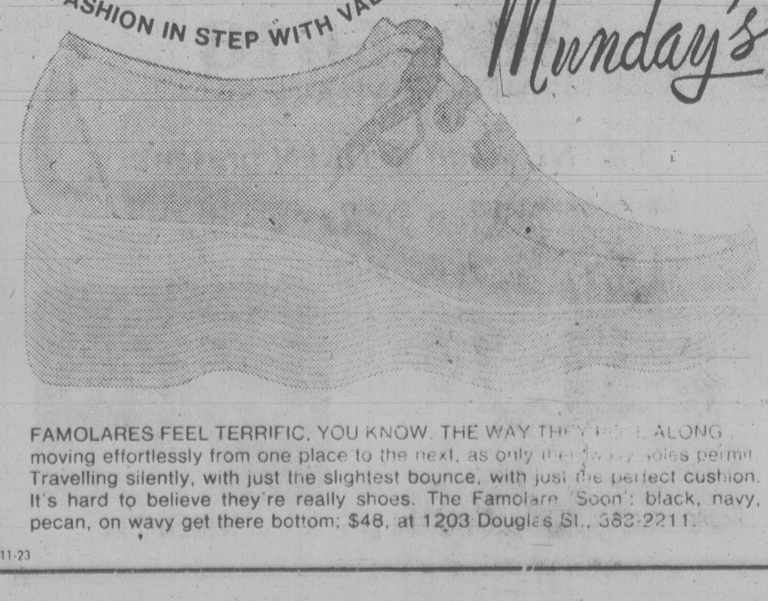

FAMOLARES FEEL TERRIFIC, YOU KNOW. THE WAY THEY ... ALONG moving effortlessly from one place to the next, as only their ... soles permit. Travelling silently, with just the slightest bounce, with just the perfect cushion. It's hard to believe they're really shoes. The Famolare 'Soon': black, navy, pecan, on wavy get there bottom; $48, at 1203 Douglas St., 383-2211.
11-23

U.S. Studies Ban for Darvon

WASHINGTON (AP) — The U.S. government promises a prompt and careful study of a petition to ban Darvon and other varieties of the widely used painkiller propoxyphene, which a Ralph Nader group calls "the deadliest prescription drug in the United States."

Darvon is Eli Lilly and Co.'s brand name for propoxyphene. An analyst for the National Institute on Drug Abuse said the drug may be implicated in more deaths than heroin.

On Tuesday, Dr. Sidney Wolfe, the director of Nader's Health Research Group, asked Health Secretary Joseph Califano to ban the drug's sale immediately as "an imminent hazard to the public health."

Califano has used that power only once, in banning phenformin, used by an estimated 250,000 diabetics, in July 1977. Ten weeks earlier, Dr. Wolfe had petitioned for the ban, saying it kills more people than it saves.

Dr. Wolfe called the sale of propoxyphene, the most widely prescribed prescription painkiller in the U.S., "tantamount to legalized dope."

A spokesman for the Food and Drug Administration (FDA), Wayne Pines, said the FDA will "promptly and carefully review" Dr. Wolfe's latest petition and report to Califano as soon as possible.

When asked about Dr. Wolfe's claim that Darvon and other propoxyphene compounds kill hundreds a year, Nicholas Kozel of the National Institute of Drug Abuse cited government statistics that show the drug was implicated in at least 486 deaths in 24 major metropolitan areas between May 1977, and April 1978. Heroin-related deaths in the same cities during that period were put at 609, Kozel said.

But the public health analyst said the most reliable studies indicate heroin use is generally confined to those cities, whereas physicians throughout the country prescribe propoxyphene more than any other prescription painkiller.

"We can't be sure," Kozel said, "but based on the pieces of the puzzle we know about, it does appear that Darvon is involved in more deaths than heroin," probably by a ratio of almost two to one.

In 1971, a drug-evaluation published by the American Medical Association said propoxyphene "is no more effective than aspirin in usual doses" and attributed its popularity to its sale not being restricted as a narcotic such as codeine, another prescription painkiller.

Satellite Mail Test Planned

WASHINGTON (UPI) — The Postal Service — deep into electronic innovations — plans to test a new computer mail system that could eventually allow citizens to send letters via satellite for overnight delivery anywhere in the U.S.

The plans announced Tuesday were the latest in a series of steps by Postmaster General William Bolger aimed at using computerization to rescue the independent federal agency from mounting losses and increased private competition.

Bolger said if a year-long, $3 million laboratory test of the satellite system succeeds, the service probably will try a three- to 10-city test of the program within three years.

A decision on whether to ever install full-scale implementation would be a matter of public policy that should be left to Congress, he told reporters.

Bolger, since he became postmaster general last year, has pushed the Postal Service toward a 25-city test of an electronic system for mass commercial mailings and a nine-digit zip code to speed sorting.

The new program — called the Electronic Message Service System — was developed in three studies costing more than $5.5 million over the last few years.

The key development was a high-speed printer which, upon receiving impulses from a satellite, can reproduce 10 letters per second, he said. The letters would be printed out on the equipment in strategically placed post offices, automatically sealed and then delivered by regular carriers.

RCA Corp. has studied the proposal for two years and concluded that it probably would cost the Postal Service 2 cents to transmit each letter, plus 7 cents to 8 cents to deliver it — a maximum of 10 to 11 cents.

This would amount to "better service at equal or less cost" than the current first-class and third-class mail rates, a spokesman said.

MINISTER OFFERED BRIBES

ALBANY, Ga. (AP) — Rev. Clennon King, who tried to integrate President Carter's church in Plains, Ga., two years ago, has been convicted of offering voters $100 each to vote for him in primaries this year.

King was convicted Monday in Superior Court of offering the money through a newspaper ad. King could be sentenced to one to five years on the felony conviction. Sentencing is scheduled for next week.

King ran for the Albany City Commission, the Dougherty County Commission and the state legislature in August. He lost each primary.

Many in U.S. Unaware Of Deadly Seepage

Washington Post

WASHINGTON — At least 638 hazardous waste disposal sites scattered around the United States pose potential public health hazards and many of the sites are still unknown to people living nearby, federal officials said Tuesday.

Moreover, the nation's top waste management official said there is little chance that much will be done about the sites because a new federal program designed to deal with toxic waste disposal does not cover existing sites.

EPA Tuesday released the first U.S.-wide inventory of hazardous waste sites. The report — spurred by recent news accounts of deadly waste seeping from dump sites into homes and water supplies — says at least 32,254 dump sites "may contain hazardous waste in any quantity which now or potentially could cause adverse impact on public health of the environment."

Thomas Jorling, assistant EPA administator for water and waste management, gave an example of EPA's hazardous waste disposal problem:

The cost of cleaning up the highly publicized Love Canal dump site near Niagara Falls, N.Y., is likely to run more than $40 million, Jorling said. So far federal and state sources have put up $10 million which means, he said, that much of the problem will go untreated.

Students March

ATHENS (Reuter) — Tens of thousands of students marched through Athens at the end of three days of demonstrations commemorating a 1973 student revolt which hastened the downfall of a Greek military junta.

Christmas Sale days

the Bay
open tonight 'til 9 p.m.

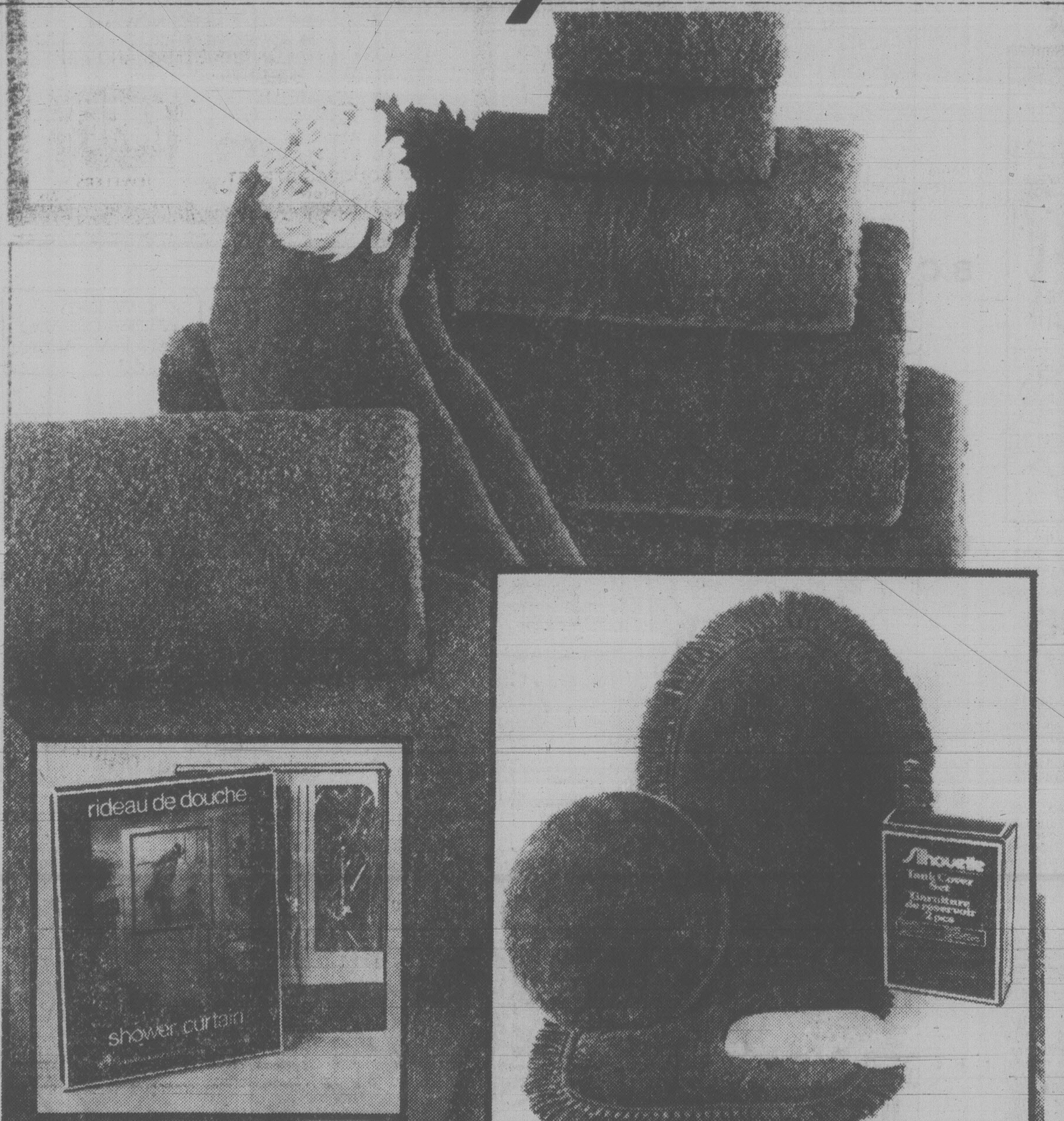

Bath fashions

Buckingham towel ensembles

Luxurious bath towels from Caldwell, in an absorbent combination of 90% cotton and 10% polyester. The bath towel, hand towel and face cloth are available in 10 fashion colours. Choose from brown, cognac, pistachio, yellow, gold, white, pink, navy, ivory, and suede. The 40" by 70" bath sheet is available in brown, cognac, yellow, gold, white, navy, and ivory.

Bath towel, reg. $8 **Sale 6.49**
Hand towel, reg. $5 **Sale 3.99**
Face cloth, reg. 2.25 **Sale 1.99**
Bath sheet, reg. $20 **Sale 15.99**

Bath mat ensemble

Peerless has made this colourful ensemble in 100% nylon pile with a non-skid backing. The colours co-ordinate with the Buckingham towel ensembles, brown, blue, seafoam, almond, cognac, navy, white, and gold.

Bath mat, reg. $13 **Sale 9.99**
Fringed contour mat, reg. $10 **Sale 7.99**
2 piece tank set, reg. $11 **Sale 8.99**
Standard lid cover, reg. $6 **Sale 4.49**
King size lid cover, reg. $7 **Sale 4.99**
5' x 6' wall to wall (available in brown and blue only) reg. $53 **Sale 39.99**

The Saturday Night Shower Curtain collection

They're a little crazy, a little zany, a lot of fun! It's the Saturday Night Shower curtain collection, where the medium really is the message. Choose from a red Time cover, the beige and brown Massage Parlour sign, or the black Spiderweb, each printed on heavy 6 gauge pliable clear vinyl. Get away from the drab shower curtain blues, brighten up your bath with a Saturday Night Shower Curtain. Reg. $21

Sale 16.99 ea.

Staples, Third Floor

Sale ends November 25

¼ Million Dollar Sale of Royal Albert Bone China continues

Now through December 2nd choose from 14 patterns in a tremendous selection of open stock pieces. Your opportunity to save whether planning to begin or adding to your present collection . . . also, a thoughtful gift idea. Phone orders accepted while quantities available. Not all pieces in all patterns. Please allow 3 weeks for delivery.

China, Third Floor

Enter the Downtown Victoria prize draw!

You could win from the Bay a queen size Hudson's Bay 6 Point Blanket.

Bring your entry ballots to the third floor Staples department at the Bay where you could win the Hudson's Bay Point Blanket, but also become eligible for the Downtown Victoria Association grand prize of a trip for two to Fiji and the $500 second prize. Contest closes 12 noon, Friday, December 2nd.

Phone Telebuy, 385-1311 and charge it to your Baycard.

Hudson's Bay Company

LUCKY DOLLAR FOODS

Post 350 g. GRAPE-NUT FLAKES	89¢
Pacific Friend Std. 28-oz. TOMATOES	2 FOR 99¢
Puritan 24-oz. tin MEAT BALLS and GRAVY	99¢
Del Monte Sliced, Crushed, Tidbits 14-oz. PINEAPPLE	2 FOR 97¢
Cloverleaf 6¾ oz. SOCKEYE SALMON	1.59
Nabob Pure 24 oz. STRAWBERRY JAM	1.59
Mott's 48 oz. CLAMATO JUICE	1.39
Bick's 32 oz. POLSKI DILL PICKLES	99¢
Heinz 48 oz. TOMATO JUICE	69¢
Kraft Thinner 1 lb. SLICED CHEESE	1.59

• CANADA GRADE A

T-BONE STEAK	lb. 3.39
SIRLOIN STEAK	lb. 2.99
PRIME RIB ROAST	lb. 1.99
CANADA NO. 1 LETTUCE ....ea.	39¢
FANCY SPARTON APPLES ....lb.	29¢
LOCAL NO. 2 CAULIFLOWER ....ea.	59¢

LUCKY DOLLAR FOODS

Prices Effective NOV. 23-25
We Reserve The Right To Limit Quantities

KEE'S
4101 Shelbourne St.
477-1742

FAMILY CIRCLE

"...And we have flowers and a table cloth, Billy got a haircut and the carpet's vacuumed..."

DENNIS THE MENACE

"LET'S HAVE SOMETHIN' DIFFERENT THIS YEAR... LET'S STUFF HIM WITH JELLY BEANS!"

The Bridge Expert

By FRED KARPIN

Deceptive tactics in the play of the cards are employed much more frequently by a declarer than by a defender. The reason is a logical one: declarer has no partner that he might mislead. But a defender in employing deception, runs the grave risk of misleading his partner.

But, on occasion, a defender can properly employ a deceptive tactic that, although misleading partner, will tend to deceive the declarer even more. Such was the case in today's deal.

North-South vulnerable.
North deals.

NORTH
♠ 8 5
♡ A K 7 4
◇ A K 6 3
♣ 10 7 3

WEST	EAST
♠ J 9 6 3	♠ A K 7 2
♡ 6	♡ 10 9 8 5 2
◇ 10 7 4 2	◇ 9 8
♣ A 9 6 2	♣ 8 5

SOUTH
♠ Q 10 4
♡ Q J 3
◇ Q J 5
♣ K Q J 4

The bidding:

North	East	South	West
1 ♡	Pass	2 NT	Pass
3 NT	Pass	Pass	Pass

Opening lead: Three of ♠.

On West's opening spade lead East promptly put up the ace and returned the deuce. South naturally assumed that West held the king of spades, since East, with the ace and king, would have played the king (according to "the book"). So South, hoping that East possessed the spade jack, inserted his ten. As is evident, West's jack won the trick. West came back with the spade six, which was won by East's king; and on the fourth spade lead, West made his nine. The ace of clubs now took the setting trick.

In putting up the spade ace at trick one (thereby denying the king), East ran the risk that West might later play back some other suit, figuring that South possessed the spade king. But East felt that his play was a worthwhile gamble. In this deal, he was right.

It is of course evident that if East had cashed the king and ace of spades at tricks one and two, South's queen of spades would have become his game-going trick.

From East's position, there was no danger that South had started with the doubleton Q-x of spades. Since West had led the three of spades, as his fourth-highest spade, and East himself possessed the deuce, West was known to have started with exactly four spades. Hence, if South possessed the queen of spades, it was doubly guarded — and a sure winner if East played normally at trick one.

CRYPTIC CROSSWORD

ANSWERS TO TUESDAY'S PUZZLE

ACROSS
6 Upright
7 Lay-by
9 Slain
10 Condone
12 Third person
14 Contentious
18 Sprites
19 Padre
21 Bulls
22 Disease

DOWN
1 Spell
2 Finish
3 Shy
4 Gander
5 Abandon
8 Morphia
11 Printer
13 Nonplus
15 Trifle
16 Usages
17 Cross
20 Air

CLUES

ACROSS
1 I leave Elsie instead (4)
3 Test about food in court (8)
9 Being hardened, a summons is nothing to us (7)
10 One may slip and fall into it (5)
11 The case for a two-day visit? (9,3)
13 Seize some eggs (6)
15 Strangely remote star (6)
17 It won't strike one directly (8,4)
20 I spoil the game, figuratively speaking (5)
21 Paul is confused about a border flower (7)
22 A busy worker sent in for a truant (8)
23 Riverside depository (4)

DOWN
1 Go where one shouldn't, or chance being disturbed (8)
2 Only about five find the answer (5)
4 Make someone take notice? (6)
5 With fear past, resume the ins and outs of daily living (7,5)
6 Hastened up with speed to tell the tale (7)
7 See! A way to become a peer (4)
8 A butchery firm owned by a combine? (5,7)
12 Flinch because of a handicap (8)
16 It might disturb one's reflections by the riverside (6)
18 She gives a number a subtle emanation (5)
19 Equip a Northern port (4)

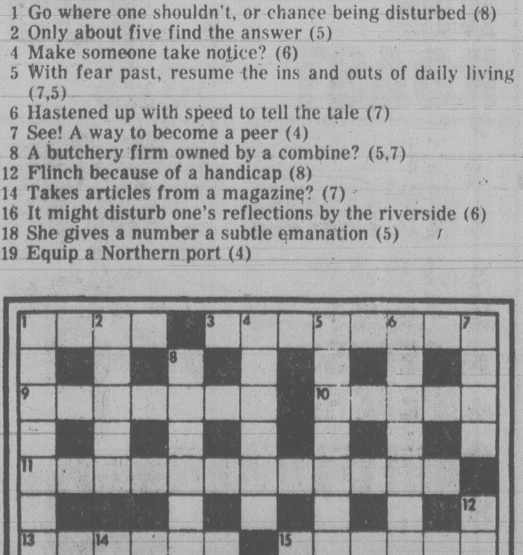

CRYPTIC: 14

SOLUTIONS THURSDAY

WORDY GURDY

BY TRICKY RICKY

Every answer is a rhyming pair of words (like FAT CAT and DOUBLE TROUBLE), and they will fit in the letter squares. The number after the definition tells you how many syllables in each word. To win $10, send your original rhymes with your definitions to this newspaper. All entries become the property of UFS, Inc.

1. Gregory's previous lover (1)
2. Liberated hopping insect (1)
3. Warms up root vegetables (1)
4. Antelope witchcraft (2)
5. Mr. Berra's 1-over pars (2)
6. Telepathically murdered (1)
7. "Roots" heroes courage (3)

Thanks and $10 to David Hadley of Fullerton, CA., for #6. Send *your* entry to this newspaper.

© 1978 United Feature Syndicate

11-22

ANSWERS: 1. PECKS EX 2. FREE FLEA 3. HEATS BEETS 4. KUDU VOODOO 5. YOGIS BOGIES 6. WILLED KILLED 7. SLAVERY BRAVERY

LITTLE PEOPLE'S PUZZLE

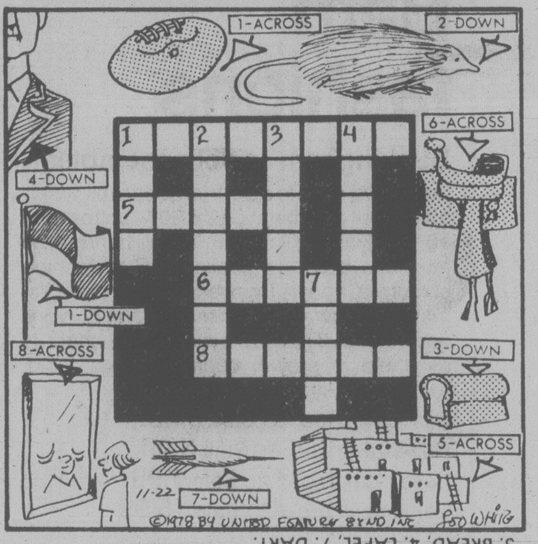

ANSWERS: Across—1. FOOTBALL, 5. ADOBE, 6. SADDLE, 8. MIRROR. Down—1. FLAG, 2. OPOSSUM, 3. BREAD, 4. LAPEL, 7. DART.

YOUR HOROSCOPE

Atrological Forecast for Thursday, November 23
By Sydney Omarr

ARIES (March 21-April 19): Accent on work, health, willingness to streamline services, to remodel, to make amends to family member for recent slight. You gain most through diplomacy. You lose by forcing issues. Money dispute will be resolved, probably in your favor.

TAURUS (April 20-May 20): Creativity, change, children and speculation figure prominently. Pisces, Virgo individuals play roles. Define terms, make meanings crystal-clear, be sure you are not quoted out of context. Member of opposite sex provides romantic aura.

GEMINI (May 21-June 20): Practical matters dominate; you find values, obtain estimated, appraisals. Some comment that you are out of character." You have rare opportunity to establish territorial claims. Capricorn, Cancer persons figure prominently.

CANCER (June 21-July 22): Communications, messages from afar, wide angle pictures and publicity are featured. You finish project and get credit due. Aries, Libra persons play key roles. Short trip, talks with brothers, sisters are featured.

LEO (July 23-Aug. 22): You have opportunity to get in on ground floor. Means you have chance to start, to utilize talent and imagination to build something of value. Your best qualities surge to forefront. You could fall madly in love. You will feel vibrant, alive.

VIRGO (Aug. 23-Sept.22): Take initiative—cycle high and you can be at right place at right time. Your intuition is on target. You teach, learn and get to where you are going. Aquarius, Cancer. Leo persons figure in your scenario.

LIBRA (Sept. 23-Oct. 22): Much that occurs may have aura of illusion. Gain overall view; leave fine points, details for another time. Creative juices are stimulated. You may be participating in special event or surprise party. Requests are made for your "special touch."

SCORPIO (Oct. 23-Nov. 21): Accent on breaking through, getting priorities in order, putting an end to time-wasting procedures, declare war on red tape. Some pleasures may have to be temporarily curtailed. You will find ways to eliminate duplications, needless expense.

SAGITTARIUS (Nov.22-Dec. 21): Communicate with those who "pull strings." Plead your case with dignity, confidence. Gemini, Virgo figure prominently—and so does the number 5. Be ready for change of policy-and scene. Member of opposite sex can aid you in achieving goal.

CAPRICORN (Dec. 22-Jan.19): Home front, contrasted to distance, potential, communication and long-range assignment—this commands scrutiny. Family member needs encouragement—and money. Taurus, Libra, Scorpio persons figure in fascinating scenario.

AQUARIUS (Jan.20-Feb. 18): What seems obvious might turn out to be clandestine and evasive. Know it and be prepared. Especially where contracts, financial arrangements are concerned. Plainly, this means: take nothing for granted. Check for hidden clauses, length of lease.

PISCES (Feb. 19-March 20): You get down to brass tacks. Means what had been delayed, negotiated comes to fruition. Older individual may have solution to long-standing problems. Money and love could be involved. Capricorn, Cancer—and the number 8—figure prominently.

IF NOVEMBER 23 IS YOUR BIRTHDAY you are attractive, analytical, creative, sexy, a natural writer and psychologist. Plenty of travel indicated in your life. December could be your most significant month of 1978, a year featuring change, travel, love and special publications and communications. You may change residence—or lifestyle—in 1979. Gemini, Virgo persons play key roles in your life. You are a generous person, a humanitarian. Your greatest fault is procrastination. You know what should be done, but don't always do it.

FUN WITH FIGURES

By J.A.H. HUNTER

Harry had a little box in his hand. "I got some dandy lures, sixteen in all," he said. "A few at their regular price per lure, and the rest at just two-thirds that price."

"So you're happy!" Clare smiled. "I hope you'll bring home some nice fish for all that expense."

"Come on, honey!" Harry chuckled. "They weren't all that much, only $35.89 the lot."

How many at each price?

(Answer tomorrow)

Yesterday's answer: CORN was 1783.

WINNIE THE POOH

SUPERHEROES

HAGAR

PEANUTS

MISS PEACH

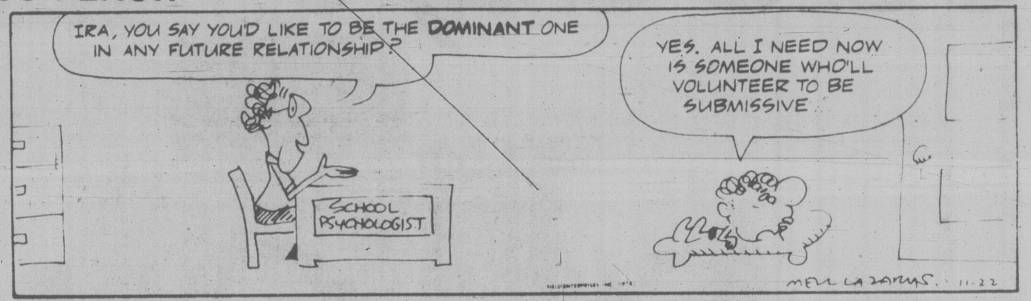

B.C.

WIZARD OF ID

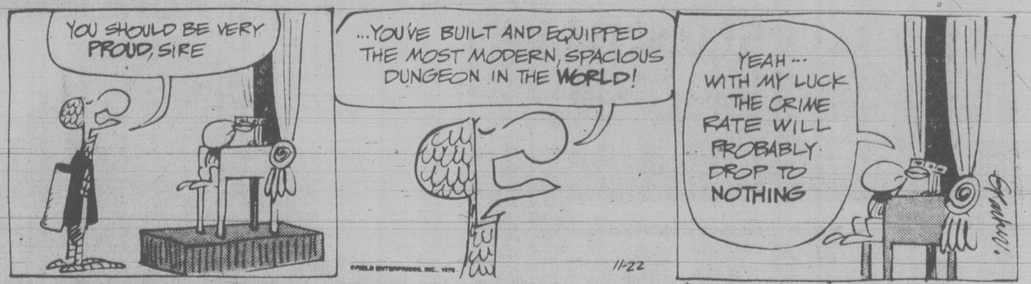

APARTMENT 3-G

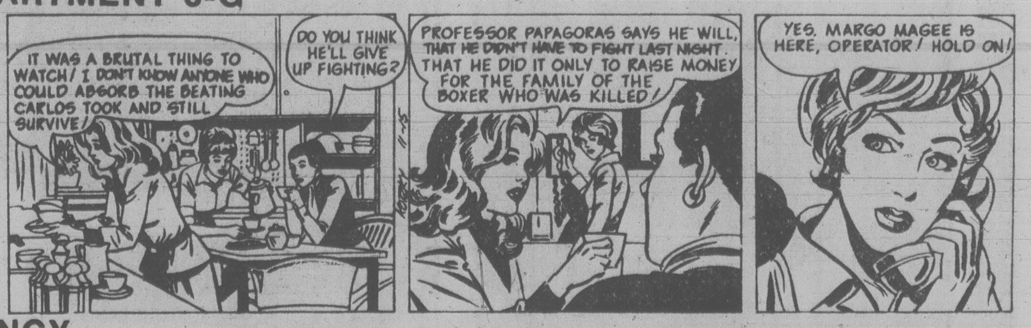

NANCY

MARK TRAIL

China Cuts Politics From Culture

HONG KONG (AP) — In the 1960s, visitors to the Canton Cultural Park could test their marksmanship on a moving line of toy U.S. soldiers.

Following President Nixon's trip to China in 1972, the toy U.S. soldiers were replaced by nondescript-looking soldiers. Today, amateur marksmen have their choice of toy ducks, giraffes and lions.

Dr. Ross Terrill, an associate professor of government at Harvard University who recently returned from China, said the changing targets are a vivid example of "the terrific rollback of politics in culture" under the current Chinese leadership.

The downfall of the Gang of Four in October, 1976, and the arrest of its leader, Chiang Ching, who acted as China's cultural czar and final arbiter of revolutionary taste, marked a turning point for the arts.

In the last two years, China has undergone a cultural rehabilitation with dozens of banned Chinese and Western books, plays, musical compositions and paintings reappearing for the first time in more than a decade.

No longer is the late Chairman Mao Tse-tung's little *Red Book* of quotations waved at the end of some theatrical performances. In fact, the *Red Book* has recently been criticized for taking Mao's thoughts out of context.

Love and marriage are back onstage, tragedy is also back and provincial music groups are singing local songs which had been banned for years.

In a typical report on the rehabilitation of love stories, a September article in *Kwangming*, a Peking newspaper, described love and marriage as important social issues — not sinister examples of "feudalism, capitalism and revisionism" which caused their banishment from the cultural world by the Gang of Four.

A one-act comedy called *Rendesvous*, which tells the story of a young couple who meet by accident in a park where both have been stood up by their dates, is packing the house in Shanghai, said a recent report in the Hong Kong Communist party newspaper *Ta Kung Pao*.

Many Believe Christ Fled From Palestine to Kashmir

SRINAGAR, Kashmir (Reuter) — Tucked away down a muddy lane in the oldest part of Srinagar is an ancient tomb that many Moslems believe contains the remains of Jesus Christ.

Their belief is that Christ, venerated as a prophet by Moslems, did not die on the cross, but fled from Palestine to Kashmir where he lived and preached and died at the age of 120.

The thesis, which has been argued for 80 years, is propagated principally by the evangelical Ahmadiyya sect, which has organized an international conference in London to discuss and attempt once again to prove it.

Some serious scholars here say there is fairly convincing circumstantial evidence that Jesus did spend at least part of his life in India, Kashmir and Tibet.

Others urge the excavation of the Srinagar tomb, known as Rozabal, in the locality of Khanvyar, to compare its contents with the impression on the famous shroud of Turin.

The plain stone tomb here gives no clue to who is buried there.

But an old Persian inscription on a wooden tablet above the grave says it is the last resting place of Yuz Asaf, who is identified in the classic manuscripts of this region as being the same person as the prophet Isa, or Jesus.

The theory of Christ's burial in Kashmir was first put forward by the founder of the Ahmadiyya movement, Mirza Ghulam Ahmad, in a book titled Jesus in India, published in 1899. Ahmad contended that Jesus did not die on the cross. He escaped and journeyed to India with His mother, Mary, in search of the 10 lost tribes of Israel.

He quotes Christian as well as Moslem scriptures, old medical and historical texts and ancient Buddhist records in an attempt to show that Jesus travelled via Persia, Afghanistan, Sind, Punjab, Kashmir and Tibet.

The Ahmadiyyas have published a mass of literature on the subject and won some striking support for their theory.

Prof. Mohammad Yasin, head of the post-graduate department of history at Kashmir University — a Moslem but a strong opponent of the Ahmadiyya sect — concluded after a three-year study that Jesus was indeed buried here.

He is one of those pressing for a careful investigation of the Rozabal crypt involving the Kashmir government, Christian and Moslem representatives and appropriate scientists to date the tomb and whatever remains it contains.

The Ahmadiyya thesis has come under strong attack from Christianity as Christ's death on the cross and His resurrection are among its principal beliefs.

But Moslems have also been outraged by the Ahmadiyyas, particularly by Ahmad's claim that he was the promised Mahdi or Messiah. The sect was declared non-Islamic in Pakistan after serious communal riots there four years ago.

"His great discovery was buried under the debris of religious controversy," Yasin said.

Beside the Rozabal tomb is a large stone bearing two footprints which its custodian says are those of Yuz Asaf.

It is looked after by orthodox Moslems, not Ahmadiyyas, and Moslem residents of the area touch the building in reverence as they pass.

Yasin supports the long-disputed theory that the lost tribes of Israel settled between Afghanistan and Kashmir. Old Jewish graves are found all over Kashmir.

He also supports the claim that Moses, too, is buried in Kashmir and Mary in the nearby Pakistan hill station of Murree, known originally as Mari, and includes pictures of their purported graves in his book.

There is strong evidence from a comparison of placenames and physical descriptions that Kashmir, not Palestine, was the promised land of the Old Testament, Yasin says.

He compares the biblical Bethpeor with Bandipur, formerly Behatpoor, in Kashmir and Mount Nebo with Baal Nebu or Naboo Hill, which commands a fine view of the Kashmir valley.

Faber-Kaiser and Ahmadiyya authors linking Christ with Kashmir say there is ample evidence in the gospels and other writings of the time to prove that Jesus did not die on the cross.

He was on the cross for only three to six hours while death by crucifixion usually took three days or longer, they contend. He was not buried when taken down but placed in a large, airy sepulchre, where doctors tended His wounds.

After several secret meetings with His apostles, Jesus set out with Mary and Thomas for the East on what was at that time already a well-travelled route. Thomas travelled to south India where he died spreading the Gospel, and Jesus and Mary went north.

Flights Cancelled

TOKYO (AP) — Some co-pilots and engineers joined a strike by cabin crew members of Japan Airlines for higher year-end bonuses, forcing cancellation of 22 of the line's 33 international flights and 77 domestic flights. The airline said 470 out of 3,500 union members were on strike.

We're creating a lot of interest.

10%

WestBank Investment Certificates

Offers:
- Low minimum deposits of $500
- Guaranteed high yield for fixed terms of 3-5 years
- Interest paid annually
- Compounded 'til maturity

Other interest payment options are:
—Paid monthly on deposits of $5,000 and over @ 9½%
—Paid semi-annually @ 9¾%

All certificates are transferable

WESTBANK INVESTMENT CERTIFICATES

9%*

Inflation Fighter Certificates

Offers:
- Inflation Bonus on interest paid
- High yield interest rate guaranteed for the term of investment
- Several Interest Options:
  - **Paid monthly** on deposits of $5,000 and over
  - **Semi-annual** payments
  - **Deferred** until maturity
- Terms of 1-5 years (min. $1,000 deposit)
- Give your savings that extra punch!

*1 to 5 year rate

Inflation Fighter Certificates

8¾%*

The Bonanza Account

Offers the **only** bank account with:
- **Daily interest**—on a continuing minimum daily balance of $500 and over
- **Paid monthly** into your account

—combined with—
- Chequing privileges*
—in **One** single account—

*Cheques and withdrawals are subject to a 25¢ service charge.

Rate of 8¾% effective November 1, 1978.

Bonanza Account

NOTE: These rates are subject to change prior to investment, however they are fixed for the term of the investment.

Bank of British Columbia

Canada's Western Bank

GIANT DISCOUNT

P.D.Y. FOOD CENTRE

CRAIGFLOWER and TILLICUM
PRICES EFFECTIVE NOV. 22, 23, 24, 25
WEDNESDAY TO SATURDAY
WEEKDAYS 9 to 9 SUNDAYS 10 to 7
WE RESERVE THE RIGHT TO LIMIT QUANTITIES

FRASER VALLEY (LIMIT ONE LB.)
BUTTER LB. 1.09
With $15 Order or Over

GRADE A-1 GRAIN FED
FREEZER BEEF
SIDE, lb. 1.33 HINDS, lb. 1.63
Price per lb. Increase Due to Trim, etc.

STOCK UP YOUR FREEZER
BEEF LONG LOINS
Consists of Sirloin, T-bone, Club, Porterhouse Steaks and approx. 6 lbs. Ground Beef
Approx. 50 lbs. gross weight lb. 1.99
Price per lb. Increase Due to Trim, etc.

No. 1 BULK WIENERS lb. 79¢
GRADE A SIRLOIN STEAK lb. 2.79
PORK BACK RIB ENDS lb. 1.19
FROZEN CHICKEN LEGS Approx. 3 to 4 lb. bag lb. 1.29
GRADE A BONELESS CROSS RIB ROAST lb. 1.59
GRADE A BONELESS BLADE ROAST lb. 1.39

FRESH VEAL, NEW ZEALAND LAMBS AVAILABLE WED. TO SATURDAY

BONELESS STUFFED PORK BUTT ROAST lb. 1.49
EAST POINT TINY SHRIMPS 4¼-oz. tin 1.15
HOSTESS POTATO CHIPS 225 g pkg. 67¢
CHASE & SANBORN COFFEE 1-lb. bag 2.59
CARNATION FLAKED LIGHT TUNA 6.5-oz. tin 77¢
IMPERIAL MARGARINE 3-lb. pkg. 1.89
NABOB MINCEMEAT 48-oz. jar 2.89
NABOB TEA BAGS 125's pkg. 2.98
HUSKY DOG FOOD 3 25-oz. tins 1.00
MISS MEW CAT FOOD 4 6-oz. tins 89¢
NABOB COFFEE TEAM 16-oz. jar 1.09
ARDMONA PEARS or PEACHES IN PEAR JUICE 2 14-oz. tins 1.00
ISLAND FRESH ICE CREAM 4 litre tub 2.69
ROYAL CITY CREAM CORN 2 14-oz. tins 75¢
FRESH BROCCOLI lb. 39¢
7-UP SOFT DRINK PLUS DEPOSIT 2 26-oz. bottles 77¢
B.C. FANCY SPARTAN APPLES 4 lbs. 1.00
LOCAL NO. 1 CABBAGE lb. 10¢

11-22

Fictional PM a Success

OTTAWA —CBC Radio will repeat the initial episodes of its new drama, Sussex Drive, and extend it for another 13 weeks to the end of June, it was announced Tuesday.

The series, starring **Ted Follows** and **Patricia Collins**, deals with a fictional prime minister and his wife, and their life at 24 Sussex Drive, the official home of prime ministers.

The CBC said interest in the first 13 weeks of the series, which was to run only to Jan. 18, has been sufficient to repeat and extend it. **Marian Waldman**, who has never visited 24 Sussex herself, is creator and writer of the series.

Miss Collins is to co-star in a new film being shot by an international consortium, and will have to be written out of the continuation of the series for a few weeks.

Tally ho-
TERRACE DINING ROOM
NEW YORK STEAK
and
ALASKA KING CRAB
Includes our super salad, garlic bread, potatoes, vegetable and tea or coffee.
TREAT YOURSELF FOR ONLY $7.95
OUR NEW MENU ALSO INCLUDES
• Cornish Game Hen • Steak and Lobster
• Charbroiled Steaks • Seafood Dishes
• Roast Prime Rib of Beef • Centre Cut Pork Chops
PLAN YOUR PARTIES EARLY!
WE CAN HANDLE UP TO 150 PEOPLE PRICED FROM ONLY 4.95
WITH NO ROOM CHARGE — CALL GARY KELLY 386-6141
Tally ho - TRAVELODGE
3020 DOUGLAS ST.
RESERVATIONS 386-6141
OPEN FOR DINNER
MON. to SAT., 5 to 9 p.m.
10-27

VICIOUS PLEADS INNOCENT

NEW YORK — British punk rock musician **Sid Vicious** pleaded not guilty Tuesday to charges of murdering his 20-year-old girlfriend last month by plunging a knife into her abdomen in the couple's room in a Manhatten hotel.

Defence counsel **Jam Merberg** said that Vicious has been living with his mother, **Ann Everley**, since he was released from Bellevue Hospital on Nov. 6 following treatment there for slashes on his arms and wrists which he sustained in an apparent suicide attempt on Oct. 22, 10 days after he allegedly killed **Nancy Spungen**.

Lang Acts On Richard

people

OTTAWA — Justice Minister **Otto Lang** announced Tuesday he has instructed government lawyers to appeal the one-year suspended sentence given Rolling Stones guitarist **Keith Richard** for possession of heroin because it was too lenient.

A ministry spokesman said the justice department would file for permission to appeal the sentence before Thursday and the actual appeal would likely be heard in the Ontario Court of Appeal in "two or three months."

Michael Phelps said the federal government's appeal would charge "that the sentence is too lenient under the circumstance."

Richard, 34, was given a one-year suspended sentence Oct. 24 and ordered to continue treatment for heroin addiction at a private New York psychiatric clinic.

He was also ordered to report twice a year to a probation officer, submit medical reports on his treatment and perform a free concert for the blind within six months of his probabation.

The millionaire rock star was arrested three days after he arrived in Toronto in February 1977 when Royal Canadian Mounted Police found 22 grams of heroin in his hotel suite.

Austin Cooper, Richard's Toronto lawyer, said he was surprised when informed in a telephone call from the federal justice department earlier Tuesday of the government's decision to launch an appeal.

"I wasn't expecting it," he said. "I felt the sentence was proper and met the circumstances of the case and the factual situation that was there. I read the comments in the press and the comments from responsible people and I felt the government probably would not appeal."

Night a Sixth Queen Slept In White House

WASHINGTON — **Steve Ford** sneaked a date out of the Queen's Bedroom in the White House one December morning just before ABC reporter **Barbara Walters** started a televised tour of the executive mansion,says **Sheila Rabb Weidenfeld**, who was press secretary to former first lady Betty Ford.

Mrs. Weidenfeld describes the previous evening, when a tipsy Steve took his date "on a weaving tour of the White House" and told her, "prior to this moment, five queens have slept in this bed."

"Tonight — a sixth."

Gloria Hill, a spokesman at Ford's office said the family had no comment.

The book, *First Lady's Lady*, will be published in February.

Mrs. Weidenfeld writes that Ms. Walters and Mrs. Ford taped a White House tour on the morning of Dec. 4, 1976, and narrowly missed bumping into Steve Ford and a girl who had been in the Queen's Bedroom since the night before.

She writes: "It seems Steve had quite a night last night, an evening that began in one Georgetown bar, proceeded to several others, and ended up with his taking his date (whom he had picked up en route) on a weaving tour of the White House."

Mrs. Weidenfeld writes that the next morning Steve found "himself and his queen in the Queens' Bedroom with a terrible headache, a lot of noise in the hallway outside, and the vivid recollection that he promised his mother's press secretary that he officially would receive the White House Christmas tree this morning at 10:30."

"He opens the bedroom door a crack, and matters become more complicated. There are lights and cameras and crews right outside the door.

"My God, the White House tour."

Mrs. Weidenfeld writes that Steve "got Queen No. 6 to her feet, briefed her carefully and called a White House limousine for her."

Then the author writes that as Steve walked out the door with his head held high, intentionally attracting the TV crew's attention, "last night's queen sneaked out of the room, around the corner and down a hidden stairway to her waiting get-away car."

HAPPY DAYS FOR POTSIE

MONTECITO, Calif. — **Anson Williams'** days are happier than usual.

Potsie of TV's *Happy Days* is on his honeymoon at the San Ysidro Ranch here following his marriage this week to singer-actress **Lorraine Mahaffey**.

The newlyweds are to return to work next week. Miss Mahaffey, 22, appears on *Happy Days* and *Who's Watching the Kids*.

Peace Award

PARIS — **Amadou Mahtar M'Bow**, director-general of the United Nations Educational, Scientific and Cultural Organization, has been awarded the Canadian prize, Man and His World, for work towards international peace.

A Christmas Party! This year make it a pleasure to arrange.
Phone John at the Courtyard Inn, and over a Courtyard lunch (it's on the house!) we'll help you plan your Christmas Party.
Here are some ideas—Santa can be there; Dancing; Music; Champagne; a Gourmet Menu. Our 1939 Rolls-Royce limousine is available.
The Courtyard Inn
The Courtyard Inn
850 Blanshard St., 385-6787

Jus·Rite PHOTOS
If you're going to spend more than $300 for a camera... Nikon thinks you should expect a camera that's good for the rest of your life.
Nikon FM.
Rugged, compact, reliable. That's the amazing Nikon FM. Sophisticated, yet so easy to use. Precision-built to give you faultless pictures time after time.
With fabulous features that demonstrate Nikon's world-famous technology . . . easy-to-read LED metering system in the viewfinder helps you get the proper exposure every time. A unique metal shutter minimizes noise and vibration. Convenient multiple exposure control, a must for creative photographers. Full Motor Drive capability for rapid-fire action shots. The versatility of the Nikon system in a compact, and split-second lens interchangeability, with more than 55 Nikkor lenses to choose from.
You get all these and more, in the unrivalled Nikon FM, the camera for the rest of your life.

Get your "Nikkor Lens Instant Cash Rebate."
CHARGEX VISA
master charge
Save right now . . . to December 15
The fabulous "Nikor Lens Instant Cash Rebate Programme is on right now. So when you buy one or more of the precision-made Nikkor lenses, you save money. The moment you choose your new Nikkor lens and pay for it, your Nikon dealer will hand you back your cash rebate on that lens. No waiting to take great pictures, and no waiting for your cash. Choose from these world-famous Nikkor lenses, and save. But hurry. This offer ends on December 15th.
11-22
Jus·Rite PHOTOS
716 Yates 384-8041 | TOWN AND COUNTRY 383-4621 | HILLSIDE CENTRE 595-8111 | SIDNEY 656-6613

ECONO-MART FOODS
4440 W. SAANICH ROAD
XMAS WRAP 10% OFF
KRISPEE POTATO CHIPS 225 g 59¢
ARMOUR CORNED BEEF 12-oz. tin 99¢
PURITY FLOUR 10 k bag 2.69
MAPLE LEAF FLAKED HAM 6¾-oz. tin 99¢
CAPTAIN COOKIES 2-lb. box 1.39
NABOB MINCE-MEAT 48-oz. 2.59
PARKAY MARG-ARINE 3-LB. PKG. 1.79
SHIRRIFS JELLY POWDERS 5 3-oz. pkgs. FOR 95¢
CUTCHER BROKEN SHRIMP 4 OZ. TIN 95¢
MEAT
COTTAGE ROLLS CRYOVAC lb. 1.99
M.L THRIFTY LUNCH MEAT 16-oz. approx. lb. 89¢
PRICES EFFECTIVE NOV. 22-25
11-23

3 Great Nights to Eat Out at the Inn . . .
WEDNESDAY, IT'S STEAK & LOBSTER for two
Luscious top sirloin, lobster seasoned with lemon, garlic, and sherry; served with a generous helping of hot drawn butter, bread, soup or salad, baked potato and fresh vegetables. For two 18.50
THURSDAY, IT'S SEAFOOD NIGHT, FEATURING LIVE, WHOLE, EAST COAST LOBSTER
Done to absolute perfection, served with hot drawn butter, 1½ lbs. per serving. $13.50
Sea Escargot, $3.25
Fresh Baked Pacific Salmon, $6.95
Also a complete seafood menu available.
Soup or salad, fresh in-season vegetables, rice or baked potato included.
FRIDAY IT'S TIGER PRAWNS AND PRIME RIBS
Fresh garlic bread, garden-fresh salad, boiled potatoes or rice pilaf, and garden-fresh vegetable. Perfection! $8.95
Take the worry out of organizing your Christmas "Do"
We can accommodate up to 110 people
Rates from only $2.50 per person
THE JAMES BAY INN
A Seal of Hospitality
270 GOVERNMENT ST.
IN JAMES BAY
RESERVATIONS PLEASE
384-7151
Wednesday, Thursday, & Friday Night Specials!

Bonuses Work In Shanghai

PEKING (Reuter) — Shanghai barbers are cutting more hair and train drivers are using less coal under a bonus program operated by the state.

The system is achieving large savings for the state and everyone is happy, says an approving People's Daily in reports on how a little more money results in a lot more work.

The bonus system is being widely applied in China to boost production—along with pay cuts for people turning in shoddy work.

The emphasis is on bonuses, and the Communist party happily held up the barbers and train drivers as model examples.

Attitudes have changed completely at the Hsin Feng barber shop in Shanghai where 11 barbers, two assistants and three apprentices have been receiving bonuses since May. They now put in a full day's work, with the accent on top-quality service.

The shop lost about $900 last year but has been making money since June, with a profit of $800 since September.

Barbers received a bonus of between $8 and $10 in August while apprentices got $5. The figures were higher for September when the shop's turnover rose to $2,500.

In another report, it said locomotive engineers in the Hangchow area just to the south of Shanghai saved the state 8,000 tons of coal valued at more than $120,000 during the last eight months.

The bonus system there was based on a monthly consumption average, with drivers paid 4.51 per cent of the value of the coal actually saved.

ego interiors
1028 FORT ST.
YOUR CHRISTMAS GIFT SHOP

Entertainment Guide

THE BUTCHART GARDENS — OPEN EVERY DAY OF THE YEAR — Admission gates now open 9 a.m. to 4 p.m.

THE BUTCHART GARDENS RESTAURANT — OPEN YEAR AROUND — Serving light lunches and scrumptious **High Teas** beside a crackling hearth in the relaxed atmosphere of the historic Butchart residence. We invite you to make reservations at 652-2422. Now open 10 a.m. to 4 p.m.

COFFEE BAR SERVICE — Always available.

SEE HOW OUR SEEDS ARE PACKAGED — Hand packaging of seeds in the Gift Shop is fascinating to watch — your questions are invited.

35 ACRES OF GARDENS — An invigorating stroll through these majestically beautiful gardens, a spot of tea by our crackling hearth and seed packaging on display combine for a fine winter outing.

STRATHCONA HOTEL — British Columbia's largest night-life centre, 919 Douglas St. 383-7137. Featuring "THE OLD FORGE" Nightclub with live music of "THE BROTHERS FORBES AND FRIENDS." 3 Discotheques — "THE STING," "THE CUCKOO'S NEST" and "IVY'S" and a unique lounge called "BIG BAD JOHN'S" featuring Hillbilly atmosphere. Luncheon served daily in "THE STING" and lunch and dinner served in the "CUCKOO'S NEST."

THE RED LION INN — 3366 Douglas Street, 385-3366, Landmark of hospitality featuring:

THE RED LION — TOWER LOUNGE — Live entertainment nightly. Monday to Saturday Dine and Dance to Bill Zaalberg, versatile guitarist and vocalist. Join us Mon. to Fri. for our super luncheon smorgasbord, hot and cold dishes, from 11:30 to 2:00.

THE RED LION — LION'S DEN DINING ROOM — Open Monday to Saturday, 5:00 to 11:00 p.m. (closed Sunday).

THE RED LION — WINE CELLAR — Now fully licensed, open Mon. to Sat. 12 noon 'til midnight. Buffet Luncheon Daily 12 noon to 2 p.m. A relaxing spot, overlooking the pool, backgammon table. Closed Sunday.

ENJOY THE RED LION'S OTHER FACILITIES — Coffee Shop open Monday to Saturday 'til 10 p.m., Sunday 'til 8 p.m.; and, for hotel guests, a sauna and swirlpool.

FORTY THIEVES DISCOTHEQUE — CENTURY INN ... welcome to the Forty Thieves Discotheque — officially rated Vancouver Island's No. 1 Disco. Victoria's only total dance experience in an uptown Cabaret Atmosphere. The only Disco with 3 different rooms and free attendant parking. 8:30 p.m.-2:00 a.m. daily. AND FOR A DIFFERENT TASTE EXPERIENCE, sizzle your tastebuds in our Oasis Dining Lounge, open daily for Breakfast, Lunch and Dinner. It's all happening at the Century Inn, 603 Pandora Avenue at Government Street on Centennial Square.

STEWARTS — presents dining with Louise Rose, lunch with George Hessichos in Market Sq. 388-7021.

You are cordially invited to attend an exhibition of
JAPANESE BRUSH PAINTING
by
Mary Lou Crerar
at the
TIKI ART GALLERY
545 Fisgard Street, Victoria, B.C.
384-3742
Tues. to Sat. 10:30 a.m. to 6:00 p.m.
Exhibition continues to December 6

THE Arena
THURSDAY
TINY TOTS SKATING
1:30 p.m.-3:00 p.m.
PUBLIC SKATING
4:00 p.m.-5:45 p.m.

schoor's Seafood restaurant
OPEN FOR DINNER
Tues. thru Sun.
Banquet Inquiries:
658-1022
4558 Cordova Bay Road
11-25

FREE NOON TIME SPECIAL EVENT
Thursday, November 23 — 12:15 to 12:45
at McPherson Playhouse
PERFORMERS FROM MAUREEN EASTICK'S PACIFIC DANCE CENTRE
Co-ordinated by the Community Arts Council
BOX LUNCHES AVAILABLE AT A NOMINAL COST
McPherson Playhouse is operated by the McPherson Foundation, a non profit society dedicated to the arts. Assisted by the B.C. Cultural fund
11-23

HURRY! FINAL WEEK!
MUST END NOV. 25TH.
Pauline LeBel in
Piaf
a Belfry Production

a musical biography
The Belfry Theatre
1291 Gladstone at Fernwood
NIGHTLY 8 P.M.
TICKETS $5.50
Students and O.A.P.'s $4.50
LAST 4 DAYS!
On sale now at the Belfry, McPherson Box Office and Hillside Ticket Centre Res. 385-6815

Direct from Montreal ... Don't Miss, in Concert
MANEIGE
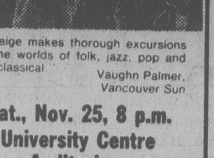
"Maneige makes thorough excursions into the worlds of folk, jazz, pop and even classical." Vaughn Palmer, Vancouver Sun
Sat., Nov. 25, 8 p.m.
University Centre Auditorium
$6.00 Advance, $7:00 at the door
(10% off for students & OAP)
Tickets available at University Centre Auditorium, McPherson Playhouse, Hillside Mall box office.
Produced by Paul Mascioli for
Prestige Entertainment Agencies Ltd.

Mariner's inn Dining Lounge
Light Entertainment while you dine
TIMOTHY TUCKER
Pianist
6-9 p.m.
Wed., Thurs.
Seafood Our Specialty
Every Thursday
LOBSTERS BORDELAISE
Served with a delicious sherry sauce.
Per Person 10.00
Reservations 598-3113
Closed Sundays and Holidays
2162 Oak Bay Ave.
(Across from the Municipal Hall)
Chargex Mastercharge
11-9

Powers of Mind
Improving your Growth Potential
Control Smoking, Drinking, Weight. Create Opportunities. Improve Relationships. Gain Peace of Mind.
Free Introductory lecture by KEITH DALLEY
FRIDAY, NOV. 24th 7:30 P.M.
RED LION MOTOR INN
3366 DOUGLAS ST.

OUR PATRONS TELL US IT'S GREAT!!
"Melanie-Mayron is an irresistable blend of Barbara Streisand, Loretta Young and Theda Bara — in short, an original."
— George Anthony, Toronto Sun
girl friends ENDS THURSDAY!
NIGHTLY 7 & 9 MATURE
QUADRA — QUADRA AT HILLSIDE 382-3370
WARNING: Some coarse language & nudity (B.C. Director)

GALA BENEFIT PERFORMANCE!
for The Belfry
Piaf a musical biography
Positively Final Night!
SUNDAY, NOVEMBER 26, 8 p.m.
With reception following
Tickets $25.00/$40.00 Couple available at The Belfry, 385-6815
All proceeds to the Belfry

Specials
Thursday — CORNISH GAME HEN $8.95
Sunday — Roast Prime Rib of Beef
Tuesday — Filet of Sole Marguerite
All of the above meals feature salad bar, fresh garden vegetables, baked potato or rice, coffee or tea.
Overlooking the Inner Harbour · Open 7 days a week
in Harbour Square
shorts
910 Government St 388-7333
11-15

CRYSTAL POOL

THURSDAY	
Early Bird	7-8:30 a.m.
Adults	9-11:30 a.m., 1:30-3 p.m., 9-10:30 p.m.
Noon	11:30-1:30 p.m.
Public	3-5 p.m., 7-9 p.m.
FRIDAY	
Early Bird	7-8:30 a.m.
Nifty Sixties	10-11:30 a.m.
Noon	11:30-1:30 p.m.
Adult	1:30-3 p.m.
Mom and Dad	4-6 p.m.
Public	7-9 p.m.
SATURDAY	
Family	10:30 - Noon
Public	1-4:30 p.m., 7-9 p.m.

SWIM, SAUNA, WHIRLPOOL AND EXERCISE EQUIPMENT
11-23
SWIMMING

FAMOUS PLAYERS THEATRES

MATURE ENDS SOON!
Nightly at 7:00 and 9:00 p.m.
WARNING: Occasional suggestive scenes and dialogue (B.C. Director)
OAK BAY 2184 Oak Bay 598-2213
ROBERT ALTMAN A WEDDING

MATURE ENDS THURSDAY! JAMES CAAN JANE FONDA JASON ROBARDS
Nightly at 7:00 and 9:05 p.m.
WARNING: Some violence (B.C. Director)
"Comes a Horseman"
CORONET 836 Yates 383 6414

MATURE NOTE: NO FILM SHOWS THURS. OR FRI.
Nightly at 7:00 and 9:00 p.m.
WARNING: Altered version (B.C. Director)
SATURDAY NIGHT FEVER
ROYAL 805 Broughton 383 9711

MATURE ENDS THURSDAY!
Nightly at 6:40 and 9:15 p.m.
Golden Age $1.00
Peter Ustinov
AGATHA CHRISTIE'S DEATH ON THE NILE
CAPITOL 805 Yates 384 6811

OPENS TONIGHT
TEN LOST YEARS
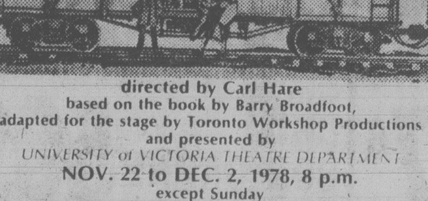
directed by Carl Hare
based on the book by Barry Broadfoot, adapted for the stage by Toronto Workshop Productions and presented by
UNIVERSITY of VICTORIA THEATRE DEPARTMENT
NOV. 22 to DEC. 2, 1978, 8 p.m.
except Sunday
PHOENIX THEATRE
Reservations & Information 477-4821

Brentwood Inn
7172 Brentwood Drive
Brentwood Bay
Vancouver Island
NEXT TO MILL BAY FERRY
NOVEMBER DINNER SPECIAL
Salad Bar
Oven Baked Scone Bread
The Inn's Own Fresh Smoked Salmon
Medallion of Veal
Veal sauted with mushrooms, onions, red wine sauce, and finished with cream
Garden Fresh Vegetables
Roast Potatoes
Bavarian Cream topped with Blueberry Sauce
Coffee or Tea
10.95
Res. 652-2413, OPEN 7 DAYS A WEEK — SUNDAY BRUNCH 11:30-2:30
11-3

THE BEST in EROTICISM
A young girl's SEXUAL awakening ... David Hamilton's "BILITIS"
RESTRICTED
WARNING: Some Nude Sex Scenes (B.C. Director)
AT 7:00 & 9:00
towne cinema 808 DOUGLAS 382-5922
ENDS THURSDAY!

CANADIAN ODEON THEATRES
BUY THEATRE TICKETS FOR CHRISTMAS
SYLVESTER STALLONE IN PARADISE ALLEY
MATURE
odeon 1 780 YATES STREET 383-0513
NIGHTLY AT 7:10, 9:15

BURTON, MOORE, HARRIS, KRUGER ARE... THE WILD GEESE
MATURE
odeon 2 780 YATES STREET 383-0513
WARNING: Some Very Violent Scenes (B.C. Dir.)
NIGHTLY 6:30, 9:10

HEAVEN CAN WAIT
WARREN BEATTY JULIE CHRISTIE JAMES MASON
MATURE CHARLES GRODIN and JACK WARDEN as MAX
counting house 1 BROAD AT BROUGHTON 383-3434
NIGHTLY 7:00, 9:00

NATIONAL LAMPOON's ANIMAL HOUSE
WARNING: Nudity, Suggestive Scenes, Coarse Language Throughout (B.C. Dir.)
MATURE
counting house 2 BROAD AT BROUGHTON 383-3434
NIGHTLY 7:00, 9:15

Midnight Express
©1978 Columbia Pictures Industries, Inc.
Columbia Pictures
WARNING: Violence & Coarse Language (B.C. Dir.)
haida 808 YATES STREET 382-4278
NIGHTLY AT 6:40, 9:10
RESTRICTED

ALLEN HOUGHTON presents
IN CO-OPERATION WITH
GIBSON'S LADIES WEAR
Canada's premier opera company
THE CANADIAN OPERA COMPANY
in Mozart's
THE MARRIAGE OF FIGARO (in English)
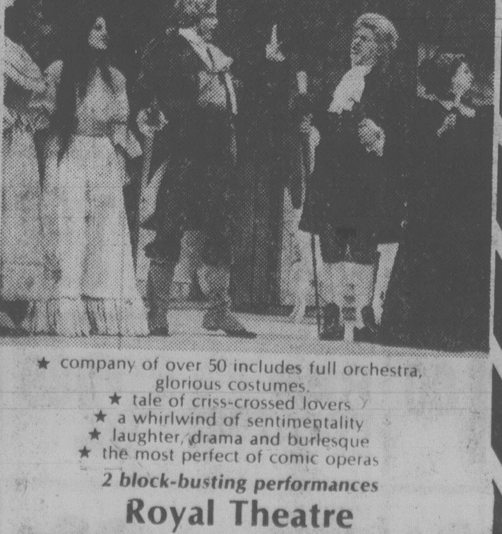
★ company of over 50 includes full orchestra, glorious costumes.
★ tale of criss-crossed lovers
★ a whirlwind of sentimentality
★ laughter, drama and burlesque
★ the most perfect of comic operas
2 block-busting performances
Royal Theatre
Thursday and Friday, November 23 and 24, 8 p.m.
Tickets McPherson Playhouse and Hillside Mall
9.50, 8.50, 6.50 (students and OAPs 1.00 off)
special group discounts. Use Chargex.

IN PRAISE OF OLDER WOMEN
"THIS STORY IS DEDICATED TO OLDER WOMEN AND ADDRESSED TO YOUNG MEN AND THE CONNECTION BETWEEN THE TWO IS MY PROPOSITION."
Starring
KAREN BLACK TOM BERENGER
SUSAN STRASBERG
"IN PRAISE OF OLDER WOMEN"
FROM STEPHEN VIZINCZEY'S MODERN CLASSIC
RESTRICTED
Executive Producers STEPHEN J. ROTH & HAROLD GREENBERG
Produced by ROBERT LANTOS & CLAUDE HEROUX
Directed by GEORGE KACZENDER
An Astral Films Release
WARNING: Nudity and sex (B.C. Director)
CAPITOL 805 Yates 384 6811
STARTS FRIDAY!

"'INTERIORS' RANKS WITH THE FINEST FILMS EVER MADE. YOU MUST SEE IT."
—GENE SHALIT, WNBC-TV
A JACK ROLLINS-CHARLES H. JOFFE PRODUCTION
"INTERIORS"

KRISTIN GRIFFITH
MARY BETH HURT
RICHARD JORDAN
DIANE KEATON
E.G. MARSHALL
GERALDINE PAGE
MAUREEN STAPLETON
SAM WATERSTON
Director of Photography GORDON WILLIS
Executive Producer ROBERT GREENHUT
Produced by CHARLES H. JOFFE
Written and Directed by WOODY ALLEN
United Artists A Transamerica Company
OAK BAY 2184 Oak Bay 598-2213
NEXT ATTRACTION

Londoners Race to Head Off Flood

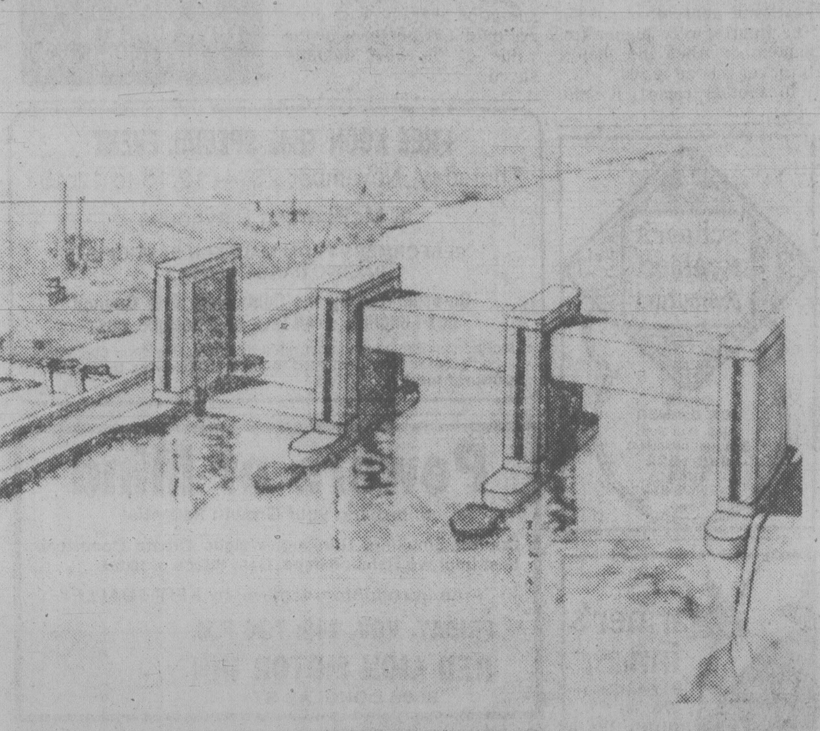

IT MAY NEVER HAPPEN but Londoners are preparing defences against the major floor experts think may threaten the city between now and 1982. It's estimated a major flood could London $6 billion in damages. This is artist's impression of $460-million drop-gate barrier planned for River Thames, with shipping lock, that could serve as a front line against flooding.

By PAUL SMITH
Washington Star

LONDON — It may never happen, but Londoners are readying defences against a new threat to their historic city.

Warning sirens, plans for a huge barrier across the Thames and a flood defence headquarters in the shadow of "Big Ben" show how seriously the chances of a flood disaster are viewed here.

Evoking memories of the Second World War, the sirens were tested recently to alert London's eight million people to the grim fact there is a 1-in-50 chance of a flood wreaking havoc in Britain's capital. The next few years are considered the time of greatest risk.

The blaring of the 80 sirens — which once alerted Londoners to the approach of enemy bombers — was part of a full-scale testing of the emergency plan.

It underscored the Greater London Council's deep concern about the growing threat of tidal flooding from the Thames. Such a calamity, it is estimated, could imperil a million people and cause irreparable damage to the capital.

The Greater London Council has launched a $200,000 campaign to tell the public of the possible danger. Experts calculate floodwaters could sweep over river defenses between 1978 and 1982.

The council's new earnestness dates to a gale-swept night last January when London came within two feet of disaster. On Canvey Island in the Thames estuary — hardest-hit by a tidal surge disaster in 1953 in which 300 people died — residents spent an anxious night with bags packed, ready to flee.

Severe flooding could cost hundreds of lives again, according to some experts. This time many of the victims would be inner Londoners.

The couuncil's flood "troubleshooter," Bill Cook, states the cost of restoring the capital to normal would be around $6 billion.

The key to London's flood defence is the long-delayed barrier for the Thames. With a present price tag of $460 million, it will be the world's largest movable flood defence structure.

With a planned height of 60 feet from the river bed, it will be as tall as a five-storey apartment building and have five movable gates weighing a total of 3,000 tons. At normal times the huge barrier will sit with its curved ends sunk into a concrete sill

When a surge tide is expected, the mammoth gates will swing upward through 90 degrees to a vertical position to form a steel wall across the Thames.

Electronically controlled machinery will allow the barrier to be raised slightly, if necessary, to allow water up the river once the danger appears to be receding. Local authorities in the London area and on the Kent and Essex banks of the Thames are raising river defences several feet as an added precaution.

When the barrier is completed in four years, it will give London complete protectin from dangerous tidal surges until the year 2030, experts claim.

COLUMBIA ZOO SEEKING 'PARENTS' FOR 800 ANIMALS

COLUMBIA, S.C. (UPI) — For $2,000, animal lovers could become foster parents to a 5,000-pound African elephant named "Olga," who lives at the Columbia Riverbanks Zoo.

Under a new program designed to offset rising animal food costs, the zoo is seeking one-year sponsors, called "parents," for its 800 animals, zoo director Palmer Krantz said.

In return for the cash donation, "parents" receive a T-shirt, a car decal and a donor plaque, he said. Sponsors' names will also be posted at the zoo.

Krantz said the cost of sponsorship depends on the animal's diet.

"The response has been overwhelming," he said. "We're very happy. We've already received $3,000 in cash or pledges." More than 60 animals have been adopted in one day.

The idea for the zoo parents program came from other zoo directors across the country, he said, nothing that similar programs worked well in St. Louis, San Diego and Chicago.

Last year the zoo spent $67,000 to feed the animals, but Krantz expects costs to rise to $100,000 in 1979.

UNITED PHARMACIES

NOVEMBER 22nd — DECEMBER 3rd

SESAME STREET "Cookie Monster" 15" high 9.99
SESAME STREET "Oscar the Grouch" 19" high 9.99
Polaroid One Step Land Camera 29.99
Noma 25 Light Outdoor Set — Econoel New 30% Energy Saver 6.99
Christmas Crackers — 9" high 10 crackers per box 2.79
Noël 8 Rolls Gift Wrap — Each Roll—26 inches x 52½ inches 1.99
Ranch Flame '150' 3 Pak — 3 Long Burning Firelogs—2½ hours each 2.69
Neo Citran for adults — Lemon Flavour 10-23g single dose foil pouches 1.39
Colgate Toothpaste — Regular or Winter Fresh Flavour 100ml .... .88
Sunbeam Mixmaster Hand Mixer — Almond 5 speeds 19.99
Cadbury's Milk Tray — 1 lb/454g 2.99

Colwood United Pharmacy
1910 Sooke Road,
478-1735

Jubilee United Pharmacy
1775 Fort St.
595-1471

Oak Bay United Pharmacy
2200 Oak Bay Ave.,
598-3380

James Bay United Pharmacy
230 Menzies
383-7196

UNITED PHARMACIES
THE BLUE DOOR DRUG STORE IN YOUR NEIGHBOURHOOD

Hi-way Supermarket

OPEN 9:00 to 9:00, 7 DAYS A WEEK
at COLWOOD CORNERS — 1860 ISLAND HWY.

PRICES EFFECTIVE NOV. 22, 23, 24, 25th
We reserve the right to limit quantities

PORK STEAK lb.	1.19	PORK BUTT ROASTS lb.	1.19
TRAY PACK FRYING CHICKEN lb.	89¢	SCHNEIDER'S MEAT PIES pkg.	69¢
JUBILEE SLICED BACON pkg.	99¢	MAPLE LEAF SKINLESS SAUSAGES lb.	89¢
BOLOGNA BY THE PIECE lb.	69¢	Whole or Shank Half SMOKED PICNICS lb.	89¢
SCHNEIDERS SHORTENING lb.	59¢	MAPLE LEAF CANNED HAMS 1½-lb. tin	3.19
FAB DETERGENT 6 litre	1.99	HEINZ BEANS in Tomato Sauce 8-oz. tin 4 for	1.00
DR. BALLARDS BEEF AND KIDNEY or BEEF AND EGG DOG FOOD 25½-oz.-tin ... 2 for	79¢	PALMOLIVE LIQUID DETERGENT 24 oz.	99¢
LIBBY'S OR HEINZ TOMATO JUICE 48 oz.	67¢	NALLEY'S CHILI CON CARNE 15 oz. tin	59¢
BEE MAID CREAMED HONEY 2-lb. tub	1.69	CHASE & SANBORN INSTANT COFFEE 10-oz. jar	3.79
RICE BOWL LONG GRAIN RICE 2 lb.	89¢	MT. SEYMOUR DOG FOOD 48-oz. tin	67¢
KADANA COFFEE lb.	2.49	GLAD GARBAGE BAGS 26" x 36", 10s pkg.	99¢
CASHMERE BATHROOM TISSUE 4s pkg.	73¢	RHODES BREAD DOUGH 5s pkg.	1.09
SUNKIST NAVEL ORANGES 113s, 5 lbs.	1.00	LOCAL NO. 1 RED POTATOES 50-lb. bag	2.89
CANADA NO. 1 CALIFORNIA LETTUCE ea.	29¢	LOCAL CARROTS GREEN CABBAGE ONIONS 4 lbs.	39¢

EATON'S anniversary

GIFT SALE

OUR BIGGEST SALE OF THE YEAR

Shop Tonight 'til 9 p.m.

Record and tape sale. A great gift for Christmas!

G.R.T.

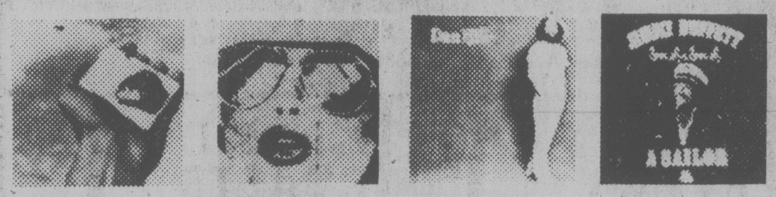

Prism, by Prism L.P. 4.47 Tape 6.47	See Forever Eyes, by Prism L.P. 3.97 Tape 6.47	Frozen in the Night by Dan Hill L.P. 4.47 Tape 6.47	Son of a Son of a Sailor by Jimmy Buffet L.P. 4.47 Tape 6.47

A & M

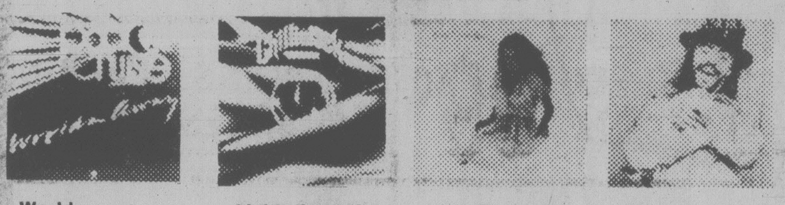

Worlds away by Pablo Cruise L.P. 3.97 TAPE 6.47	Lights from the Valley by Chilliwack L.P. 3.97 Tape 6.47	Love Me Again by Rita Coolidge L.P. 4.47 Tape 6.47	Feels So Good by Chuck Mangione L.P. 4.47 Tape 6.47

CBS

Not Shy by Walter Egan L.P. 3.97 Tape 6.47	Dreams of a Child by Burton Cummings L.P. 3.97 Tape 6.47	Troubled Child by Fosterchild L.P. 4.47 Tape 6.47	Dog and Butterfly by Heart L.P. 4.47 Tape 6.47

Hot Streets by Chicago
L.P. 5.47
Tape 6.47

WEA

The Album by Abba L.P. 3.97 Tape 6.47	Living in the USA by Linda Ronstadt L.P. 3.97 Tape 6.47	Meanwhile back in Paris by Streetheart L.P. 4.47 Tape 6.47	Some Girls by Rolling Stones L.P. 4.47 Tape 6.47

Double Vision by Foreigner
L.P. 4.47
Tape 6.47

Night Flight to Venus by Boney M
L.P. 4.47
Tape 6.47

Polydor

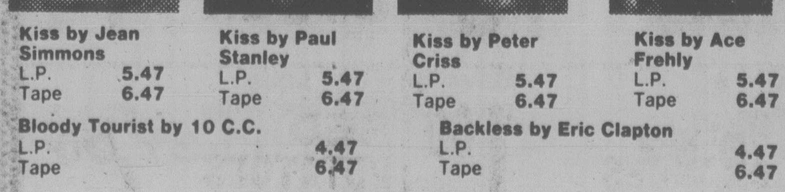

Kiss by Jean Simmons L.P. 5.47 Tape 6.47	Kiss by Paul Stanley L.P. 5.47 Tape 6.47	Kiss by Peter Criss L.P. 5.47 Tape 6.47	Kiss by Ace Frehly L.P. 5.47 Tape 6.47

Bloody Tourist by 10 C.C.
L.P. 4.47
Tape 6.47

Backless by Eric Clapton
L.P. 4.47
Tape 6.47

Records and Tapes, Main Floor,
Home Furnishings Building

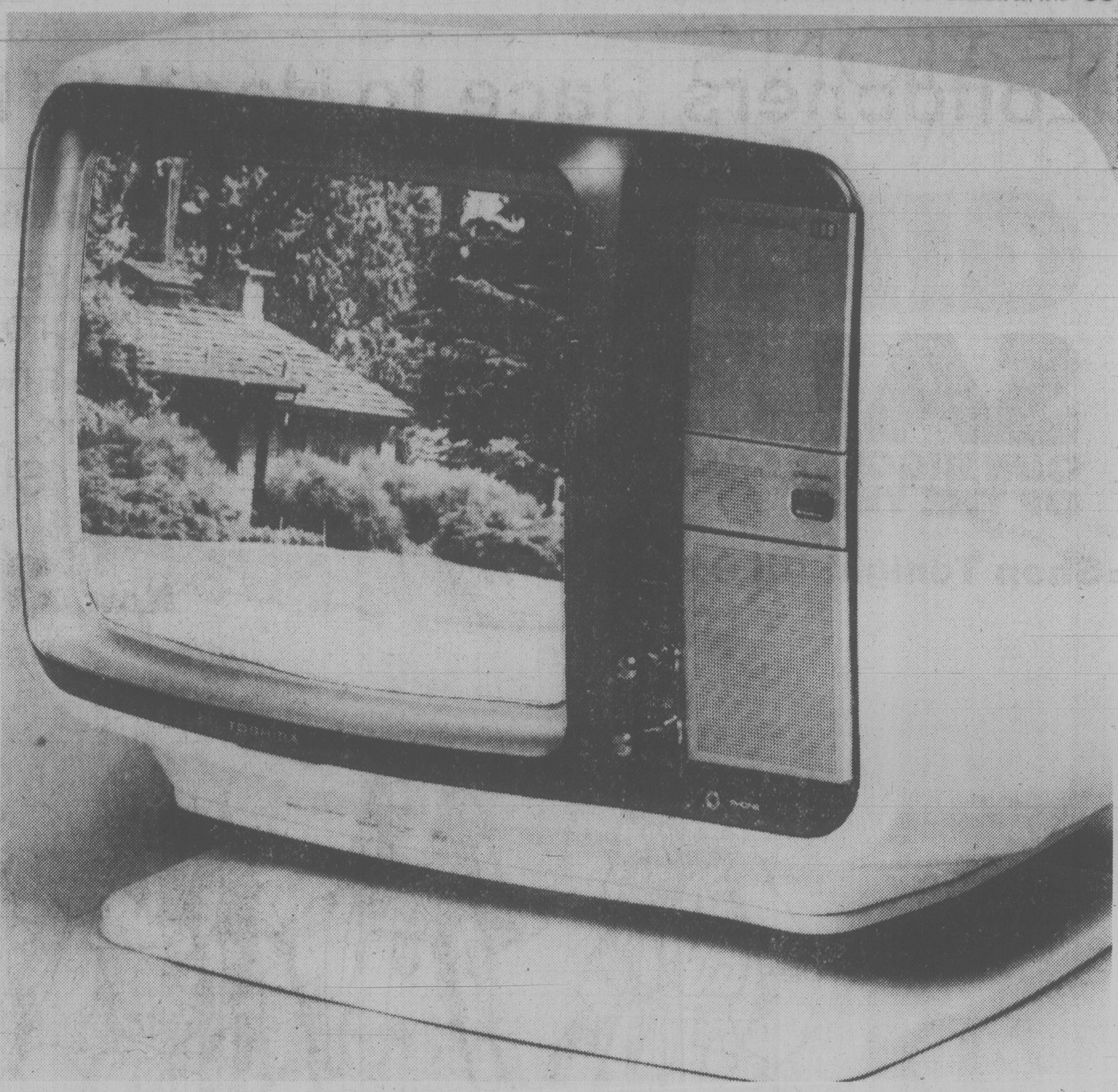

Toshiba 14'' color portable remote control TV

Sale priced, swivel-base, tele-tune remote control model gives a fine picture and easy operation. Electronic touch tuning or remote hand set with 3 functions — on/off, volume and tuning. Black stripe picture tube for a sharper picture. 25,000 volts modular chassis, 3-step automatic fine tuning, illuminated channel read-out, VHF dipole antenna/UHF loop antenna, and earphone jack for private listening. 50-month parts, picture tube and labour in-home warranty. Model C389R.

Television, Main Floor, Home Furnishings Building

579.00

Viking 14'' AC/DC b/w TV

124.99

Black and white portable operates from regular household current or from car cigarette lighter adapter. 100% solid state circuitry. VHF telescopic momopole antenna, UHF loop antenna. Walnut grained polystyrene cabinet. Model 5855-14.

Televisions, Main Floor, Home Furnishings Building

Candle 3-way stereo system

269.00

System includes AM/FM stereo receiver, front-loading cassette /player recorder, separate 3-speed BSR automatic record changers and a pair of 3-way speakers.

Stereos, Main Floor, Home Furnishings Building

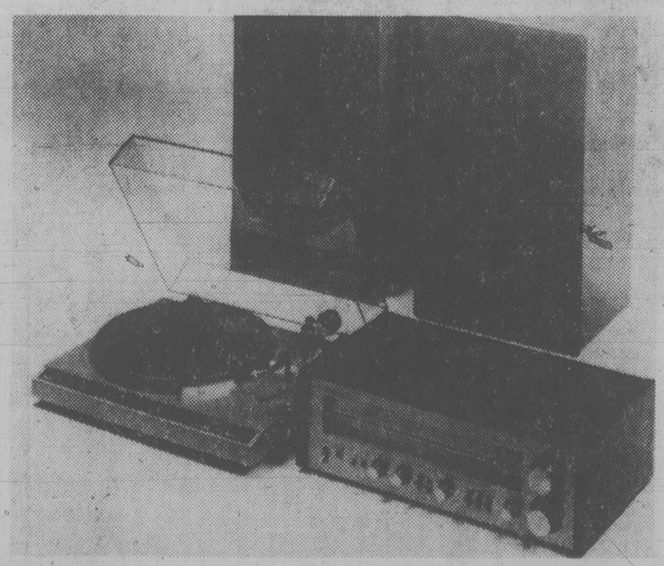

Technics stereo package

699.00

Stereo sound package has SA-300 35 watts R.M.S. AM/FM stereo receiver, SL-220 semi-automatic belt drive turntable and a pair 2-way acoustic suspension speakers — model SS5813.

Stereos, Main Floor, Home Furnishings Building

Emerson portable record player

59.00

Emerson "Swingmate" 2-speed full size automatic stereo portable record player is deluxe full size. Plays 33 and 45 rpm records 45 rpm adapter included. Power solid state amplifier. Model A25.

Home Entertainment Centre, Main Floor, Home Furnishings Building

BUYLINE 388-4373 Store Hours: Monday, Tuesday, Saturday 9:30 a.m. to 5:30 p.m. Wednesday, Thursday, Friday 9:30 a.m. to 9:00 p.m.

EATON'S anniversary GIFT SALE

OUR BIGGEST SALE OF THE YEAR

Shop Tonight 'til 9:00 p.m.

25% OFF

Junior Coats and Jackets

3 days only to save on a special group of Peppertree's junior all-weather and cloth styles in assorted colours. (Some leathers included. Sizes 5 to 15 in the group.

Reg. 45.00-195.00

Now 32.99 to 145.99

Personal Shopping Only

Peppertree, Main Floor

Save on long nightgowns, now only

10.99 ea.

Empire draw waist with sheer V-lace insert. Puffed long sleeves. Assorted colours. 80% acetate/20% nylon. Sizes: S.M.L.

Lingerie, Floor of Fashion

Girls' polyester/wool dress pants now on sale

8.97 ea.

French side tucking. Sizes: 7, 8, 10, 12, 14. Dusty pink, dusty green or grey. **Rib acrylic vest,** 5.97 pink bone, blue. **Polyester/cotton print blouses 8.97** dusty pink, dusty green, dusty blue 7-14.

Girls' Wear, Third Floor

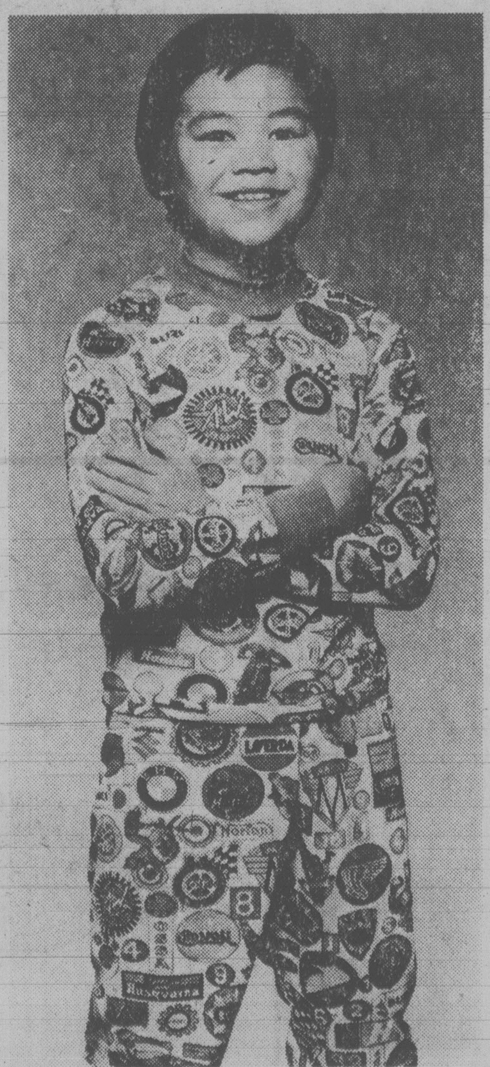

Boys' polo pyjamas in a sporty print, now only

6.97 ea.

A great "Christmas gift at Eaton's sale prices!" Polyester/cotton. Cosy and warm! Made in Canada. Sizes S.M.L.

Boys' Wear, Third Floor

Great savings on girls' brushed blouson sweaters.

8.97 ea.

Machine wash/dry 100% acrylic. In a stripe combination of pink, green or blue. In sizes: 8, ~~10, 12, 14~~.

Girls' Wear, Third Floor

Save on First Lady modacrylic fibre wigs

30.00-37.00

Petite Lady 30.00 Short style. **Applause II 31.50.** Frosted natural. **Tiffany 37.50** Assorted Colours.

Wigs, Floor of Fashion

BUYLINE 388-4373 Store Hours; Monday. Tuesday, Saturday 9:30 a.m. to 5:30 p.m. Wednesday, Thursday, Friday 9:30 a.m. to 9:00 p.m

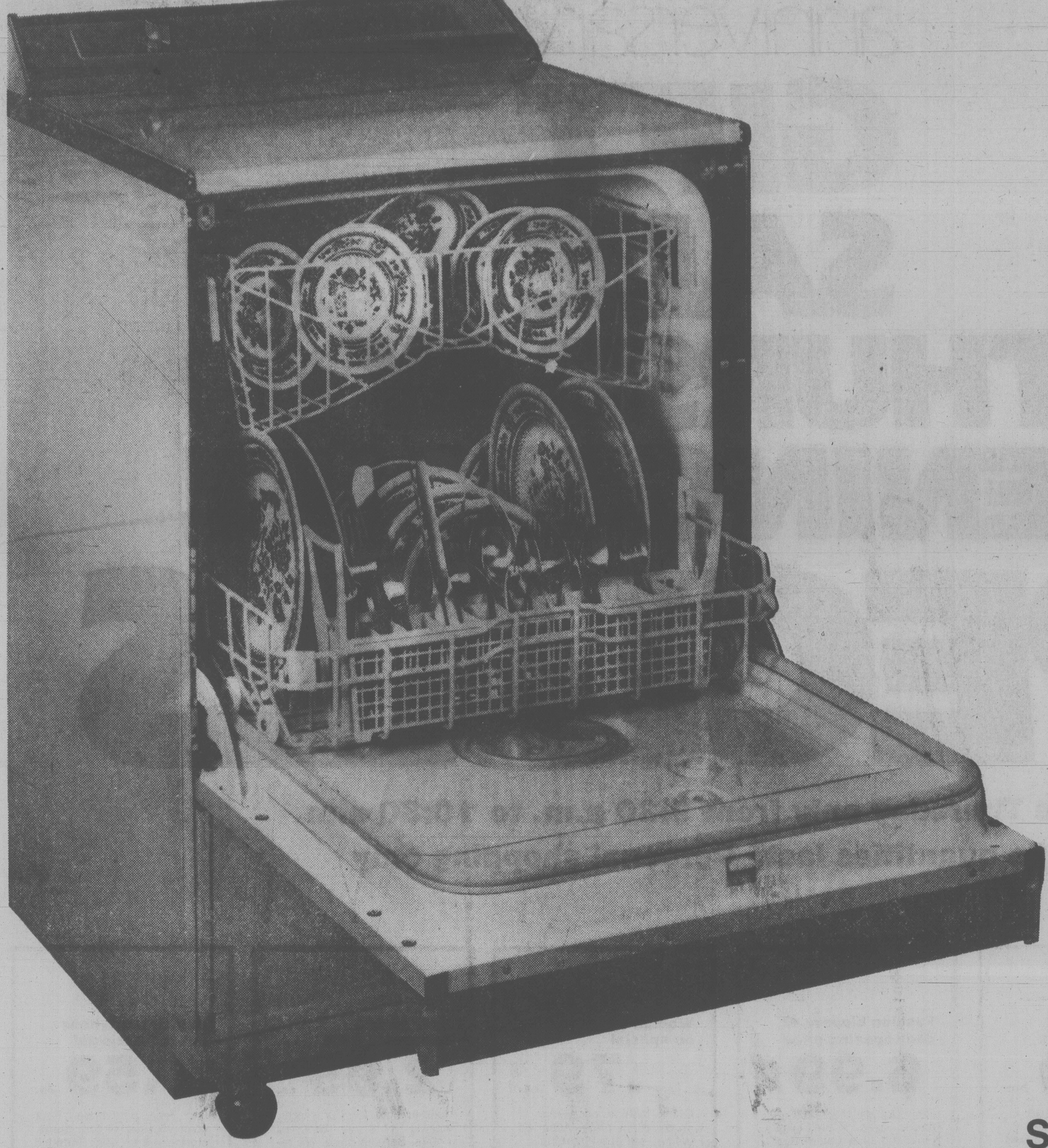

EATON'S anniversary GIFT SALE

OUR BIGGEST SALE OF THE YEAR

Get kitchen help at Eaton's helpful, special low price. KitchenAid portable dishwasher is on sale.

469.99

- 2 pushbutton cycles. Full cycle washes, rinses and dries mixed loads.
- Rinse — Hold cycle rinses partial load, keeps it moist 'til load is full.
- Kitchen Aid's easy to load cushion coated racks protect your dishes.
- Large silverware basket takes good care of your beautiful flatware.
- Automatic dual detergent dispenser does an extra job for you.
- Porcelain on steel top is strong and functional. Nice looking, too!
- Choose white, Harvest Wheat or Almond. Color **10.00** extra.

Dishwashers, Main Floor, Home Furnishings Building

Shop Tonight 'til 9:00 p.m.

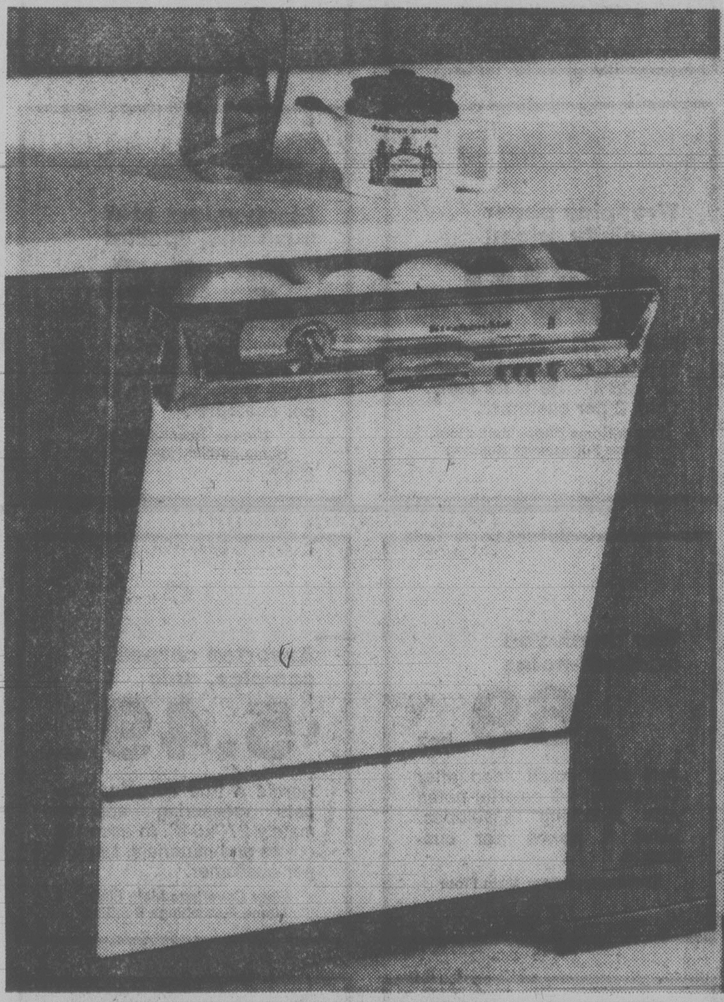

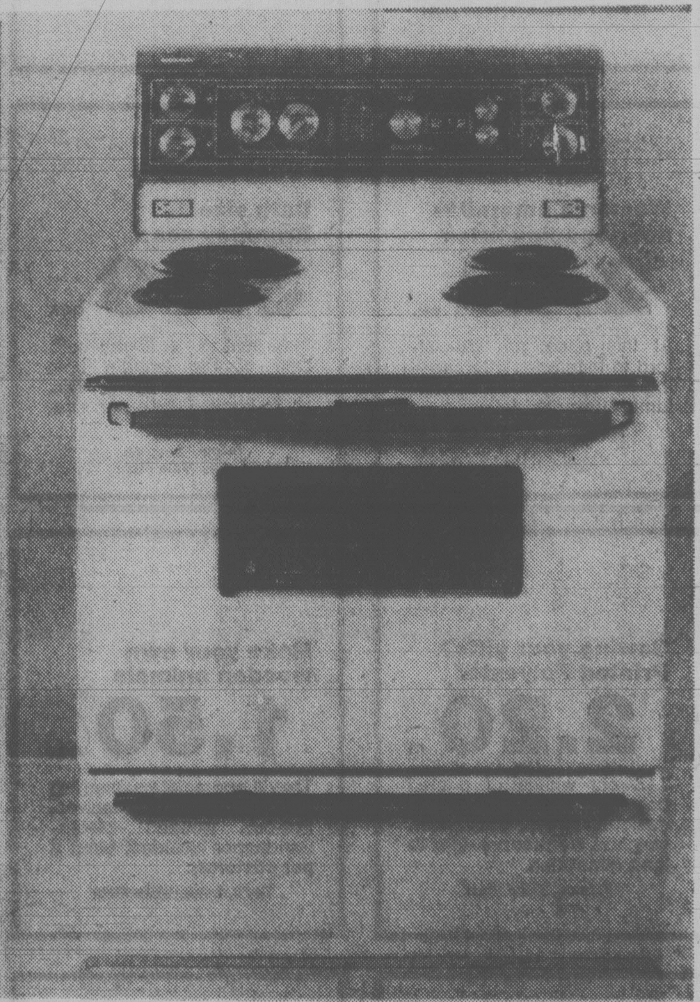

Value reigns at Eaton's! KitchenAid Imperial built-in dishwasher on sale

629.99

- Soak 'n wash, normal, and rinse/hold.
- Energy saver feature helps you save
- Action indicator dial helps keep track of washing program.
- Rinse agent dispenser.
- Dual detergent dispenser.

Appliances, Main Floor, Home Furnishings Building

Save some money and messy work, too! Moffat 13.4 cu. ft. frostless fridge.

519.99

- 108 lb. freezer capacity
- 2 adjustable shelves
- Twin procelain crispes; meat keeper
- Butter conditioner; cheese keeper
- Egg tray; ice bucket
- Storage in both doors
- White, Harvest Wheat or Almond. Color **10.00** extra.

Appliances, Main Floor, Home Furnishings Building

Cook on a range that cleans itself Moffat self-cleaning range on sale

579.99

- Glass back panel.
- Digital clock, timer, minute minder
- Fluorescent lamp
- 2 outlets, 1 timed
- 2-8'', 2-6'' deluxe plug-out elements
- Woodgrain finish handle
- Large bottom drawer.
- Harvest Wheat, White, Almond.

Color **10.00** extra.

Appliances, Main Floor, Home Furnishings Building

Store Hours: Monday, Tuesday, Saturday 9:30 a.m. to 5:30 p.m. Wednesday, Thursday, Friday 9:30 a.m. to 9:00 p.m.

EATON'S anniversary GIFT SALE THURSDAY OPENING HOUR SPECIALS

On sale Thursday only from 9:30 a.m. to 10:30 a.m. while quantities last. Personal shopping only

Jockey printed hip-brief
1.75 ea.
100% cotton mens' hip briefs in assorted prints and paisleys. A good idea for a stocking stuffer! **Limit 4 per customer.**
Mens' Furnishings, Main Floor

Stock up on Women's bikini's
2.79 box
Stretch nylon, one size bikinis. 6 per box. Assorted pastel colors. **Limit 3 boxes per customer.**
Lingerie, Floor of Fashion

Fashion blouses at door-opening price
6.99 ea.
100% polyester blouses. Assorted sizes. White, cream, pink and blue colors. Good value. **Limit 2 per customer.**
Popular Price Sportswear, Third Floor

Women's scarves on special
.79 ea.
Quick fashion accessory at an excellent price. Assorted colors, patterns, materials. **Limit 3 per customer.**
Bargain Centre, Lower Main Floor

Knitted and Crocheted hats
2.99 ea.
Just in time for our winter. Acrylic hats in assorted colors. Bargain price. **We reserve right to limit quantities.**
Accessories, Main Floor

Kayser pantyhose not to be missed
.59 ea.
One size pantyhose. Four color choices — tan, taupe, stormcloud or white. **Limit 3 per customer.**
Hosiery, Main Floor

Women's umbrellas door-opening price
2.99 ea.
At this price you can afford to lose one. With carrying handle. Assorted colors. **Limit 2 per customer.**
Handbags, Main Floor

Bath size Bronnley soap
3.19 box
This makes a luxury gift. One of the world's best soaps! Assorted scents. Box of 3. **Limit 1 box per customer.**
Drugs/Sundries, Lower Main Floor

2nd Debut at a good value price
3.99 ea.
Plus extra 1.00 mail-in refund offer. 2nd Debut with CEF 1200 for extra effectiveness. 120 ml. **Limit 1 per customer.**
Drugs/Sundries, Lower Main Floor

Everyone needs Christmas wrap
2.00 ea.
An excellent price for 6 rolls of assorted designs. Four rolls of paper, two rolls of foil **Limit 2 per customer.**
Trim-a-Home Shop, Main Floor, Home Furnishings Building

Wrapping paper specially priced
1.00 ea.
Flat wrap. 10 assorted. sheets. Each sheet measures 20''x28¾''. Be there early. **Limit 2 per customer.**
Trim-a-Home Shop, Main Floor, Home Furnishings Building

Plush velvet seat cushions, special
2.99 ea.
Corner ties, patchwork like fabric. A good time to replace those worn-out ones. **Limit 4 per customer.**
Drapes, Second Floor, Home Furnishings Building.

Sewing your gifts? Printed Polyester
2.20 m
115 cm widths of printed polyester. Floral and novelty designs. Dress and sheer. weights. **We reserve right to limit quantities.**
Fabrics, Third Floor

Make your own wooden animals
1.50 ea.
They'll appreciate something they can make themselves. Pre-cut wooden pieces. Sandpaper included. **Limit 2 per customer.**
Toy's, Lower Main Floor

Pento Nett 10'' frypan, at
5.49 ea.
Non-stick interior great for the beginner cook. Orange color outside. It'll be appreciated. **Limit 2 per customer.**
Housewares, Main Floor, Home Furnishings Building

Hope chest starter tea cup and saucer
5.99 ea.
By Royal Grafton. Floral patterns, in four color choices with gold color trim. **Limit 2 per customer.**
China, Main Floor, Home Furnishings Building

Say thank-you on Hasti-notes
.69 box
Just what you'll need after Christmas! 10 colorful notes with matching envelopes. **Limit 2 boxes per customer.**
Stationery, Lower Main Floor

Assorted carpet samples, only
5.49 ea.
Here's a true bargain. Carpets measuring approximately 27''x54''. In assorted colors and materials. **Limit 2 per customer.**
Floor Coverings Main Floor, Home Furnishings Building

Terry Neopolitans a tasty Christmas Treat
1.19 ea.
How about a gift for the office. 7¼-oz. box of soft centre milk chocolates. **Limit 2 boxes per customer.**
Candy, Lower Main Floor

Nancy Drew and Hardy Boys books
1.79 ea.
Pick up a couple of these ever-popular adventure stories for the young. Now TV series. **Limit 2 per customer.**
Books, Lower Main Floor

Baby Scott disposable diapers
7.99-19.99
Newborn size, 6 pkgs. of 30, **7.99 case; Reg. size, 10 pkgs. 30; Super 10 pkgs. of 24, 19.99. Limit 1 case per customer.**
Infant's Wear, Third Floor

Always useful table cloths at
2.49 & 3.29
Rose and Blossom patterns. Perma press. Soil release finish. 52''x70'' and 52''x52''. **Limit 4 per customer.**
Household Linens, Third Floor

Handy pocket measuring tape
1.17 ea.
Measures in metres and feet. Locks in place. Automatic return. 6½ m size. **Limit 2 per customer.**
Hardware, Lower Main Floor

Strip teaser fishing lure
.99 ea.
Choose from small strip, super strip, super minnow, large strip, minnow teaser and super teaser. **Limit 6 per customer.**
Sporting goods, Lower Main Floor

Store Hours; Monday, Tuesday, Saturday 9:30 a.m. to 5:30 p.m. Wednesday, Thursday, Friday 9:30 a.m. to 9:00 p.m.

TORONTO STOCK EXCHANGE TRADING

Distributed by CP
Toronto Stock Exchange—Nov. 22

Complete tabulation of Wednesday transactions. Quotations in cents unless marked $. z—Odd lot, xd—Ex-dividend, xr—Ex-rights, xw—Ex-warrants. Net change is from previous board-lot closing sale.

Stock	Sales	High	Low	Close	Net Ch'ge
[illegible]					

today's markets

Toronto

TORONTO (CP) — The Toronto stock market remained two points higher today in moderate mid-afternoon trading.

The TSE 300 index was up 2.4 to 1,251.65 with advances in three of its four most heavily-weighted groups.

Oil and gas issues climbed 14.95 to 1,723.38, industrial products 2.32 to 1,016.49 and metals and minerals .87 to 1,055.82, while financial services fell 2.75 to 1,137.89.

Real estate and construction shares rose 15 points to lead the seven gainers among the other 10 groups within the 14-unit composite index. Consumer products were the biggest of the three losers.

Volume of trading by 2 p.m. totalled 2.21 million shares, down from 2.46 million at the same time Tuesday.

Advances outnumbered declines 183 to 139 with 233 issues unchanged.

Bell Canada was up 1/4 to $63 1/4 a share following a brief halt for dissemination of news of a dividend increase and a proposed three-for-one stock split.

New York

NEW YORK (AP) — The stock market held its ground in slow pre-holiday trading today continuing Tuesday's sluggishness.

The Dow Jones average of 30 industrials was up just 0.26 to 804.31 two-thirds of the way through the trading day. The blue-chip indicator fell about a point in the early going, rose to a gain of more than three, then faded again.

Over-all, gaining issues outnumbered losers by a margin of about 3-to-2 on the New York Stock Exchange.

But trading was slow in advance of the market's close Thursday for the Thanksgiving holiday. Volume came to 13.53 million shares, two hours before the close.

Montreal

MONTREAL (CP) — Prices were fractionally higher in moderate afternoon trading on the Montreal Stock Exchange today, with the 85 stock composite index gaining 0.36 at 218.07.

Simpson's Ltd. was the most active issue among industrials, climbing 1/8 to $7 3/4 on a volume of 28,420 shares traded. Royal Trust A advanced 3/8 to $18 5/8, Cominco 1/4 to $32, Consolidated Bathurst A 3/8 to $12, Consumers Gas 1/4 to $19, Norcen Energy Resources 3/8 to $16 3/4, Total Petroleum 1/2 to $17 1/8 and Gulf Oil Canada 3/4 to $34 1/2.

London

LONDON (CP) — News that British Ford workers plan a return to work sent the London stock market sharply higher near the close of moderate trading. The *Financial Times* index was up 1.7 to 178.7 an hour before the close after falling back from 179.5. Leading industrials gained, while gold shares remained quiet. Canadian issues were mixed.

DEVELOPERS

8 Acres of Prime Land on inland waterfront close to town. Can purchase for one building or six buildings totaling 260 units.

EXPLORER DEVELOPMENTS LTD.
382-4218 598-7273 Evenings

C.C.A. PROJECTS

Apartment Blocks, Duplexes and Condominium Units
management and guaranteed rentals available in some cases
IAN RUDIAK LARRY HADDON
385-1431
British American Realty LTD.
11-24

Bill Kent
creating original designs in gold at
SKY JEWELS
precious and unusual gems with gold
Gemologist and Goldsmith
A9 Nootka Court
634 Humboldt
11-21

Don't Buy a Guaranteed Investment Certificate Before You Contact Us!
10 3/4
Annual Interest on Five Year Debentures
Call 800 - 661-1143
or Complete Coupon Below
• Other terms and interest payment schedules available.
• NO Service Charges
AMIC
MORTGAGE INVESTMENT CORPORATION
Member: Canada Deposit Insurance Corporation

To: AMIC Mortgage Investment Corporation,
Suite 100, Gaslight Square,
517 - 10th Avenue S.W.
CALGARY, Alberta T2R 0A8
VC/T11
Please send me more information on AMIC Debentures.
Name:
Address:
Postal Code: Telephone:

VANCOUVER

VANCOUVER (CP) — Prices were mixed in moderate trading on the Vancouver Stock Exchange today. Volume to 10:53 a.m. PST was 1,034,233 shares.

Leading the industrials, Computrex Centres was unchanged at .16 on 6,500 shares and Hy's of Canada was unchanged at $3 on 300. Hal Roach Studios was up .05 to $1.95 on 2,000 and International Hydrodynamics was unchanged at .35 on 1,500. Trans America was down .15 to .15 and Okanagan Helicopter was unchanged at $9 1-2.

On the resource and development board, Redford Mines was up .06 to .67 on 41,200 shares, Highland-Crow Resources was up .12 to .95 on 37,012, Seaforth Mines was up .01 to .57 on 25,500 and Suzie Mining was up .05 to .96 on 18,900. Syn-Trac Industrial Warrants A was unchanged at .23 1-2 and Mi-lo Health and Beauty was down .09 to $1.15.

On the curb exchange, Poney Explorations was up .03 to .64 on 78,483 shares and Mabee Minerals was unchanged at .37 on 38,500. Rich Hill Mines was unchanged at .11 on 30,000 and T.R.V. Minerals dropped .75 to $4.75 on 16,200. Aurus Mining was down .01 to .44 and Envoy Resources dropped 1-2 to .12 1-2.

Early Quotes

By The Canadian Press

Following are 10:15 a.m. PST prices on a selected list of stocks provided by the Vancouver Stock Exchange. Net change is from previous day's close.

Stock	Sales	High	Low	10:15	Ch'ge
Resource and Development					
Redfrd	41200	69	62	67	+6
Hilnd Cr	37012	95	90	95	+12
Suzie	16900	100	95	99	+8
Seafrth	15000	58	56	56	
adn rt	13800	1/2	1/2	1/2	
Mi—Lo	13000	130	125	125	+1
Reeves	10000	10	10	10	
Mconel	10000	40	40	40	
Amber	9000	70	68	69	—1
LP Ind	9000	27	25 1/2	26	+ 1/2
INDUSTRIALS					
Comput	6500	16	16	16	
Hys Cda	3000	300	300	300	
I Hydro	1500	35	35	35	
Trns Am	1000	15	15	15	—15
Gregry	500	425	425	425	—5
Ok Helic	500	$9 1/2	9 1/2	9 1/2	

Complete tabulation of Tuesday transactions. Quotations in cents unless marked $. Net change is from previous close of same lot type.

Stock	Sales	High	Low	Close	Net Ch'ge
Resource and Development					
Aaron	5600	310	300	300	
Abella	10800	152	145	147	—7
Adanac	3500	38	38	38	
Agassiz	6500	75	71	75	
Amber	21500	73	70	70	—3
Andex	22500	19	17	19	+3
Anglo Bo	26700	240	210	240	+20
Arcdia	10000	13	12	13	
Avino	14500	33	30	33	+2
Azure	1000	35	35	35	—1
Barier R	1000	43	43	43	
Bll Mly	500	25	25	25	+5
Blmorl	5000	210	195	210	+15
Benson	500	20	20	20	
Betina	500	65	65	65	—4
Bison	1000	40	40	40	—3
B Giant	1500	50	50	50	
Bow Rvr	8000	19	17	19	+1
Brent	2200	455	450	450	
Bucnr	5000	45	42	42	—3
BX Dev	4005	460	450	460	+15
Caldnia	11680	135	112	130	+18
C Barr	3000	260	240	250	
Carolin	4000	250	250	250	
Caspan	6000	330	310	310	
Casino	5000	33	33	33	—2
Celico R	2000	180	160	180	+35
Charltn	3000	41	39	41	
Cheyen	3410	400	390	400	+15
Cima	3025	33	33	33	
Claymr	2000	36	35	36	—1
Colby	1600	113	110	110	—3
Clonial	3000	150	150	150	
Cmaplx	10800	310	285	310	+25
Comwlt	3125	24	20	20 1/2	
C Five St	6673	405	355	355	—50
Cns Klco	28000	32	28	32	+1
C Slv Rg	500	55	55	55	
Con Trn	42333	26	24 1/2	25	
C Silver	9000	76	75	75	
Copr Lk	3500	12 1/2	12 1/2	12 1/2	
Coralta	2000	62	61	61	—1
Coynex	2000	66	66	66	+1
Cream S	7000	13	11 1/2	11 1/2	
Dankoe	3300	195	190	190	
David	6000	125	120	125	+5
Davnpt	z100	18	18	18	
Delta	53200	470	425	450	+20
Dora Ex	5900	23	21	22	
Dual res	11000	111	105	105	
Frehld	500	50	50	50	+1
Galvstn	9900	140	130	135	—3
Gn Engy	1510	39	38	39	
Giant Ex	2000	11	11	11	
Goldblt	6000	62	60	62	
G Gate	2000	38	38	38	
Gdn Gnt	13000	12	12	12	
Gldn Std	5500	12 1/2	12 1/2	12 1/2	+ 1/2
G N Pete	23000	30	30	30	
Grove E	6500	53	51	51	—2
Hallmk	3500	20	20	20	
Hecate	13300	45	43	45	+1
Hihawk	z22	15	15	15	
Hilnd Cr	1700	83	83	83	+6
Hghwd	800	160	160	160	
Holofi	1500	16	16	16	
Intrcp	2000	195	190	195	—5
Intgold	500	60	60	60	
Int Balfr	2720	$11 1/8	10 7/8	11	
Itl Bmc	3500	31	28	28	—3
IShasta	2500	119	116	116	
Kamad	4400	47	47	47	—1
Karin Ik	5500	38	37	37	
Kent E	21900	53	50	50	
[illegible]					

Foreign Exchange

MONTREAL (CP) — Wednesday's foreign exchange nominal selling rates at 11 a.m. EST supplied by the Bank of Montreal:

These rates are called nominal because they fluctuate during the day and vary at each bank.

Australia dollar 1.3380; Austria shilling .0835; Bahamas dollar 1.1950; Barbados dollar .5970; Belgium convertible franc .03875; Bermuda dollar 1.1950; Brazil cruzeiro .0654; Bulgaria lev 1.3209; China renminbi .7380; Colombia peso .0362; Czechoslovakia crown .2300; Denmark krone .2240; East Caribbean dollar .4570; France franc .2677; Germany mark .6125; Greece drachma .0355; Hong Kong dollar .2425; India rupee .1455; Italy lira .001385; Jamaica dollar .7200; Japan yen .006110; Kuwait dinar 4.2775; Mexico peso .0540; Netherlands guilder .5650; New Zealand dollar 1.2300; Norway krone .2300; Poland zloty .0382; Portugal escudo .0280; Romania leu .2576; Saudi Arabia riyal .3470; Singapore dollar .5315; South Africa rand 1.3550; Spain peseta .01650; Sweden krona .2675; Switzerland franc .6865; Trinidad and Tobago dollar .5050; United Kingdom pound 2.2850; United States dollar 1.1733; U.S.S.R. ruble 1.6297; Venezuela bolivar free .2662.

Quotations in Canadian funds.

CLOSING AVERAGES

TORONTO

Comp Index	1251.16	+ 1.55
Metals	1056.39	+ 1.44
Golds	1284.25	+ 1.41
Oil, gas	1724.80	+ 7.37
Paper, frst	1263.08	+ 4.51
Cons prod	1171.30	— 8.28
Ind prod	1015.86	+ 1.69
R Est, con	2036.02	+ 6.93
Transprtn	1592.72	+ 8.35
Pipelines	1429.38	— 6.73
Utilities	1421.40	+ 2.32
Communica	1302.62	+ 2.23
Merchants	1086.11	— 6.31
Financial	1135.98	— 4.66
Management	1353.86	— 6.18

Volume: 3 million.

NEW YORK

Industrials	806.83	+ 2.78
Transport	212.36	+ 1.32
Utilities	99.42	+ .27
Composite	275.10	+ 1.11

Volume: 20 million.

LONDON

LONDON (CP) — Closing stock quotations Wednesday in new pence unless pounds are indicated, x-indicates that quotations includes dollar premium based on latest conversion rate, 0.7185.

Associated Brit Foods 69; Babcock and Wilcox 152; Bass Charrington 162; BICC 126 1/2; xBlyvoors 380; BOC International 68 1/2; Boots 201 1/2; Bowater 176 1/2; Brit Am Tob 279 1/2; Brit Assets Trust 69 1/2; Brit Petroleum 930; xBroken Hill Prop 474 1/4; Buffels 10 9-16; Burmah Oil 71; xCanadian Pac 14 3/8; xCharter Cons 123 1/2; Cons Gold 168 1/2; Courtaulds 116; De Beers 344; Distillers 202; Dunlop 67; EMI 151 1/2; xF.S. Geduld 17 1-16; Gen Elec 317 1/2; Glaxo 534 1/2; Grand Metropolitan Hotels 106 3/4; Gr Un Stores A 302; Guest Keen 260 1/2; Hawker Siddeley 224; Hoover A 238 1/2; ICI 364 1/2; Imp Tob 83 1/4; xIntl Thomson 261 1/2; Kloof 665; Marks and Spencer 85; Metal Box 320; Minorco 150; xPhillips 838; Pilkington Bros 282 1/2; Plessey 105; Rank A 246; Rio Tinto Zinc 234 1/2; Roan Consol 74; Sel Trust 434; Second Scott Inv 95 3/4; Shell T and T 585 1/2; Tanganyika 163 1/2; Thorn 380; Tube Investments 376; Ultramar 228 1/2; Unilever 540; Union Corp 256; Vaals 17 5-16; Vickers 193 1/2; Western Driefontein 27 3/4; Western Deep Level 9 7/8; xWest Mines 88 3/4; W Holding 20 7-16; Woolworth 69; Zambian Copper 12 1/8.

Bonds: Brit Transport 62; Brit Cons 20; Treasury 8 1/2 90 11-16; War Loans 29 3-16.

$ EXCHANGE

In Victoria today purchase of U.S. funds in terms of Canadian dollars is 1.1695 for cash, 1.1700 for cheques and 1.1325 for coins. Selling rates are 1.1830 for cash and 1.1800 for cheques.

MONTREAL (CP) — U.S. dollar in terms of Canadian funds at noon today was down 9-100 at $1.1733. Pound sterling was down 3-50 at $2.2850.

In New York, the Canadian dollar was up 7-100 at $0.8523 and pound sterling was up 1-10 at $1.9475.

Cattle

EDMONTON (CP) — Receipts to 11 a.m. at the Edmonton public stockyards, 1,400 cattle and calves, 231 hogs, five sheep and lambs. Tuesday's sales: 3,130 cattle and calves 453 hogs, two sheep and lambs.

The majority of receipts consisted of slaughter cows and replacement cattle and calves. There were too few A1-2 steers, heifers and good butcher calves to establish reliable price trends. All grades of cows were fully steady, condition considered. Good bolongna bulls were 50 cents higher. Good replacement cattle and short-keep cattle were lower in the early sales. Good stock calves were steady, common to medium replacement cattle and calves were uneven.

Cows D1-2 42.50-44, sales higher, D3 41.50-42.50, D5 38-41.50, sales higher. Shells 34-37. God bulls 53-55 sales higher. Feeder cows 42-52. Good feeder steers 800-900 pounds 62-68, 700-800 pounds 65-72, 600-700 pounds 65-72. Common to medium 600-800 pounds 45-67. Good feeder heifers 600-700 pounds 56-62. Common to medium 500-700 pounds 39-59. Good stock steer calves 500-600 pounds 74-82, 400-500 pounds 76-86, under 400 pounds 74-86. Common to medium under 600 pounds 38-74. Good stocker heifer calves 400-500 pounds 66-72, 300-400 pounds 64-70. Common to medium under 500 pound 40-63. Hogs 78-78.20 depending on deliveries.

London Metals

LONDON (AP) — Closing metals in pounds sterling a metric ton; silver in pence a troy ounce:

Copper spot 754.5-755; copper future 774-774.5

Tin spot 7,360-7,380; tin future 7,280-7,290

Lead spot 396-397; lead future 386-386.5

Zinc spot 347.5-348.5; zinc future 358.5-359

Silver spot 308.3-308.5; silver future 316.2-316.4.

GOLD

LONDON (AP) — Closing gold prices Wednesday, in U.S. dollars an ounce: London, 200.95; Paris, 198.77; Frankfurt, Holiday; Zurich, 199.125; Hong Kong, 296.62.

'Sock-It-to-Feds' Trend Lamented by Chretien

OTTAWA (CP) — Pressure to shift power to the provinces from Ottawa is undermining Canadian unity, yet it is a trend that "will not stop," Finance Minister Jean Chretien said Tuesday.

At a post-budget luncheon for selected reporters, Chretien said he occasionally feels as if he were presiding over the end of the country.

Demands for decentralization of power — "let's go sock it to the feds again" — have led to an erosion of the federal government's fiscal base and have increased chances that Canada will become a country where, to a greater degree, the rich get richer and the poor get poorer.

"Everyone is on that kick these days," Chretien said of provincial and opposition demands for a greater shift of power from the central government.

Yet it meant that people in job-short Newfoundland would continue to pay the country's highest prices for energy while resource-rich Albertans tuck away billions of oil dollars "they don't know what to do with."

Chretien said the essential question of Canadian unity is one of sharing.

"It is not a question of language," he said.

"It is a question of common sense."

During the discussion, Chretien also said:

- He was tempted to cut income, rather than sales, taxes in his budget last Thursday, but decided on the latter because he felt it would lead to a half-percentage-point reduction in the 8.6 per cent inflation rate.
- Increased energy prices in the new year could undermine economic stimulation brought on by tax cuts in the budget.
- Canadian workers now realize that high wage demands are counter-productive because they simply lead to higher prices.

Chretien said the so-called "big bubble" — a sharp increase in wage demands — that was expected to coincide with the end of wage controls has not yet blown up.

During the luncheon, reporters attempted unsuccessfully to pin Chretien down on what he considers a proper value for the Canadian dollar.

The value, he said, should be determined by market forces. The fact that it currently is worth less than its American counterpart — it was trading Tuesday at about 85 cents U.S. — was a "very good thing" for the economy. It encouraged foreigners to buy goods and made the country more competitive.

LAST OF SPECIES: MICHENER

By JIM ROBB
Times Ottawa Bureau

OTTAWA — Terming himself the "sole survivor of my species," former governor-general Roland Michener said Tuesday the government's constitutional amendment bill decreased the powers of the Queen because it set them down in written form.

Appearing before a special Senate constitutional committee, Michener said that "there are limits to what can be added to the governor-general or detracted from the constitutional monarchy, without destroying the latter."

The Trudeau constitutional bill proposes to embed the office of the governor-general in a written constitution. The governor general would represent the Queen and act for her but his authority would come from the constitution, not traditional monarchical powers.

"Both Queen and governor-general cannot be head of state," Michener told the senators.

He warned, too, that "it is important not to straddle the fence," in trying to set down the relationships between the monarch and governor-general in a document not easily amended.

DRINKING . . .
If you want to drink and can, that's your business. If you want to stop and can't, that's our business.
ALCOHOLICS ANONYMOUS
8-2020 Douglas St. 383-0415

To the 4487 people who supported me at the polls and the small group of friends who helped in my campaign, my sincere thanks and appreciation.
IAN CASS

Can FBDB help you?
Financial assistance
Management counselling
Management training
Information on government programs for business
EDLY PHILLIPS
SIDNEY HOTEL
Sidney
NOVEMBER 24th
If you require financing to start, modernize or expand your business and are unable to obtain it elsewhere on reasonable terms and conditions or if you are interested in the FBDB management services of counselling and training or wish information on government programs available for your business, talk to our representative.
FEDERAL BUSINESS DEVELOPMENT BANK
990 FORT STREET
Victoria, B.C., V8V 3K2
Phone 388-0161
Opening new doors to small business.
11-22

Louie's FOODS
307 OLD ISLAND HWY.
CORNER OF HELMCKEN
MON.-SAT. 9 to 9:30 p.m.
SUNDAYS and HOLIDAYS 10 to 9 p.m.
PRICES IN EFFECT WED. NOV. 22 TO SUN. NOV. 26
WE RESERVE THE RIGHT TO LIMIT QUANTITIES WHILE STOCKS LAST

JAPANESE ORANGES box . 5.59 — LIMIT 1 WITH MIN. $20.00 or OVER	JUBILEE BACON lb. ... 89¢ — LIMIT 2 WITH MIN. $20.00 or OVER
GR. A. RIB STEAKS lb. ... 2.19	CHASE & SANBORN COFFEE lb. ... 2.79
GR. A. BLADE CHUCK STEAK lb. ... 1.09	CARNATION LIGHT FLAKED TUNA 6½-oz. ... 75¢
REGULAR GROUND BEEF lb. ... 98¢	PURINA DOG CHOW 10 kg. ... 5.89
GR. A. POT ROAST Rolled Brisket lb. ... 1.29	PURINA DAIRY DINNER 1 kg. ... 89¢
HIGHLINER FISH FRIES 14-oz. ... 1.39	VIVA PAPER TOWELS 2 rolls .. 99¢
BLUE BONNET MARGARINE 3 lbs. ... 1.69	CASHMERE TOILET TISSUE 4-roll pack ... 79¢
CUTCHER BROKEN SHRIMP 4-oz. ... 99¢	TIDE DETERGENT 6 litre ... 2.95
PURITY FLOUR 22-lb. 2.69	CAN. NO. 1 COOKING ONIONS lb. ... 10¢
CAMPBELLS TOMATO SOUP 4 10-oz. for .. 89¢	SNOBOY NO. 1 CARROTS 3-lb. bag ... 45¢
MALKINS APPLE JUICE 48-oz. ... 93¢	CAN. NO. 1 GREEN CABBAGE lb. ... 13¢
NABOB TEA BAGS 125's ... 2.99	CAN. 'C' RED DELICIOUS APPLES 4-lbs. .. 1.00

11-22

Sears

Fashion Value!

Susan Van Huesen shirts and blouses at one special low price

14.99 each

Here's a top value for the fashion-conscious woman. We have a wide selection of shirts and blouses in a selection of great-looking styles from a famous manufacturer now selling at one low; low price! All are made from 100% polyester to keep their good looks with a minimum of care. Choose from a good selection of perky prints and plains in assorted fashion shades.
Sears Women's Sportswear (7) Personal Shopping

Advertised prices in effect now through 5:30 p.m. Saturday, Nov. 25, while quantities last.

Pants that Fit . . . stylish, easy care and low priced!

11.99 each

Comfort, style and value are all yours in one great pair of pants! Made from Courtessa® a soft, supple acrylic/polyester doubleknit. Elastic-waisted with fashionable stitched front crease. Machine wash, hang to dry. Camel, Black, Navy, Wine. Sizes: 10-20. 07R 009 903B.

Courtessa pants that fit.

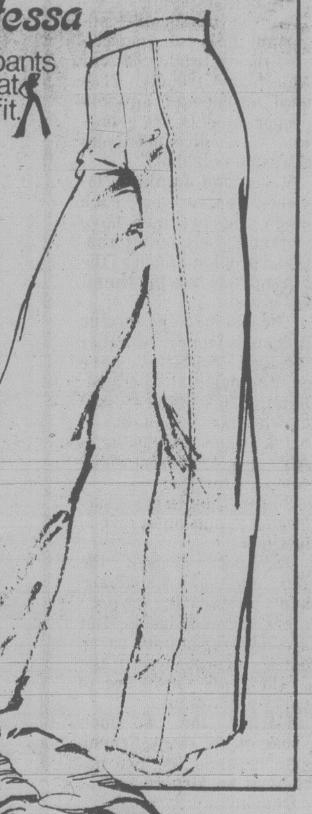

Look!

Sweater knits with luxurious lambswool and angora

12.99 each

Two lovely classics made of mostly lambswool-and-angora with touch of nylon. Handwashable and lay flat to dry. Available in sizes 32, 34 and 36.
a — The 'cowl'. In choice of Pale Blue, Winter White or Pink. 19R 004 544B.
b — Flattering V-neck; cable pattern front. In choice of Pearl Grey, Winter White or Pale Beige. 19R 004 555B.
Sears Junior Bazaar (19)
24-Hour Teleshop: 595-3161

Junior Bazaar...
The new fashion direction

Simpsons-Sears Ltd.
'Reg.' and 'Was' refer to Simpsons-Sears Ltd.

YOUR CHRISTMAS GIFT CENTRE
FOR SWEATERS
—Cardigans
—Long Sleeve Pullovers
—Sleeveless Pullovers
Sizes medium tall to double extra large tall, extra large stout to quadruple extra large stout.
"If we can't fit you, nobody can"
Mr. Big'n Tall Shop Ltd.
11-23 Johnson between Government and Broad 388-5933

MEXICAN INDIAN SWEATERS 100% WOOL .... ONLY $47.95
SAME IN SYNTHETIC WOOL (Machine washable) ... ONLY $39.95
Hand Embroidered Peasant Blouses ....$10.95 and $11.95
CHARGEX VISA master charge
Tremendous selection of hand-crafted palm baskets ideal for bread, crackers, glasses, knitting, laundry and waste paper.

PALM SHOPPING BAGS from $2.95
MEXICAN GIFT SHOP AND IMPORTS
1702 DOUGLAS, across from the Bay 385-1118
McKENZIE MALL 477-9215
11-23

OPEN FRIDAY 'TIL 9
SPENCER'S
1110 Government ~ Downtown
PURE WOOL HAND-KNITTED INDIAN TOQUES
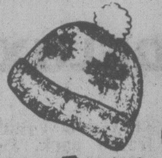
Hand-knitted for Spencer's by native B.C. Indians. Made from hand-spun virgin wool that's virtually waterproof and provides exceptional warmth and comfort under all conditions. An ideal gift to mail overseas.
7.95
FREE DRAW Win a "Pioneer" brand sleeping bag. See page 00.
11-23
"VISA" or Master Charge welcome

Made in England Fine Bone China
COFFEE MUGS
SALE PRICE 2.49
6 FOR 14.00
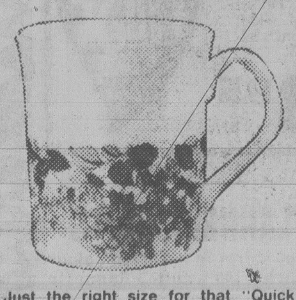
Just the right size for that "Quick Cup" and it need not be coffee! . . . these fine bone china coffee cans by Elizabethan come in three attractive colors: Mauve, Green, Orange with a distinctive honeysuckle pattern . . . buy one or more. Save even more on a set of six.
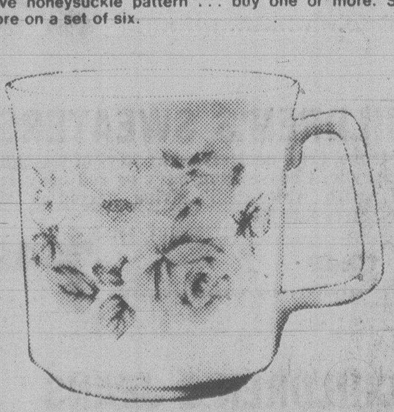
"Good Morning" . . . "Ahh" . . . the aroma of fresh coffee . . . yes please! . . . but in a fine bone china mug by Royal Grafton! These full size coffee mugs with gold trim come in six bright and cheerful floral patterns. Buy one or a set of six and save!
6 for 19.95 3.49 ea.
SCOTTY HOUSE
CHINA and GIFTS LTD.
901 GOV'T. ST.
384-1722
Across from Harbour Square
11-23

Booby-Trapped Train Blocks Irish Rail Link

BELFAST (Reuter) — British bomb experts Tuesday studied ways of approaching a freight train believed to have been booby-trapped by guerrillas which is blocking the Belfast-to-Dublin rail line.

"This could be a very long, drawn-out job," a security force official said. "The bomb disposal men will have to check the ground around the train inch by inch as they move in."

Provisional Irish Republican Army (IRA) guerrillas armed with sub-machine-guns seized the train Monday as it slowed to cross the border from the Irish Republic.

They filled the freight cars and locomotive with steel canisters believed to be booby-trap bombs, then abandoned the train about one kilometre inside Northern Ireland.

An IRA spokesman told Reuters that the move to cut the line for about the 100th time this year was part of the terrorist group's economic campaign to drive the British out of the province.

A Northern Ireland construction industry official said the cut line threatened to stop all building projects. "The province's two cement factories are closed for mechanical reasons and as long as the train is trapped, there is no way to get concrete for building," he said.

KARACHI WOMAN 146 GROWING NEW TEETH

KARACHI (UPI) — The official government news agency today told of a 146-year-old woman who remembers events of 1842 and who is growing a new set of teeth.

The agency identified the woman as Ai Beebal, who lives in a village 60 miles west of Karachi, and said she is the oldest inhabitant of the subcontinent.

She was born in 1831 and vividly recalls the Mir Dynasty and the defeat of its ruler, Mir Nasir Khan Talpur, by the British in 1842, the report said.

The dispatch said she was in good health and growing new teeth.

Crossword By Eugene Sheffer

ACROSS
1 Pro —
5 Black gold
8 At a distance
12 Moslem chief
13 Bill's partner
14 Tree trunk
15 Predict
17 Macaws
18 Urao
19 Put in
21 Allowance for waste
24 Moray
25 Davenport
28 Final
30 Paddle
33 Nigerian Negro
34 Records
35 Roman 151
36 Moslem saint
37 Unique person
38 Glide
39 WWII arena
41 Incarnation of Vishnu
43 Marriageable
46 Japanese seaport
50 Minute particle
51 Brow
54 Commanded
55 Attempt
56 Sea bird
57 Molt
58 Bishopric
59 Drunkards

DOWN
1 A fissure
2 Love god
3 Source of poi
4 Flower clusters
5 Edible tuber
6 Hawaiian hawks
7 French author
8 Cast down
9 Linchpin
10 Winglike
11 Take a break
16 Elevator cage
20 Seines
22 Ardor
23 Narrow gradually
25 Slight taste
26 Kimono sash
27 Portend
29 Antitoxins
31 Arab name
32 Edge
34 Implement
38 Belts
40 Scheduled
42 Man's nickname
43 Seizes roughly
44 Beehive State
45 Newts
47 Air: comb. form
48 German philosopher
49 Fruit drinks
52 Miner's quest
53 Gypsy gentleman

Average solution time: 26 min.

M	A	S	T	■	A	P	E	■	B	A	N	E
A	L	A	S	■	R	U	N	■	A	N	O	A
R	E	L	E	V	A	N	T	■	R	E	T	S
■	■	■	T	I	N	■	A	O	R	T	A	E
A	B	A	S	E	■	L	I	N	E	■	■	■
G	O	R	E	■	R	E	L	E	N	T	E	D
A	N	A	■	L	E	V	E	R	■	O	V	I
R	E	L	E	A	S	E	D	■	E	P	E	E
■	■	■	M	I	T	E	■	A	L	E	R	T
P	I	N	E	R	O	■	U	S	E	■	■	■
E	D	E	R	■	R	E	L	E	G	A	T	E
L	O	N	G	■	E	R	A	■	I	B	I	S
A	L	E	E	■	D	E	N	■	T	A	P	S

11-22
Answer to yesterday's puzzle.

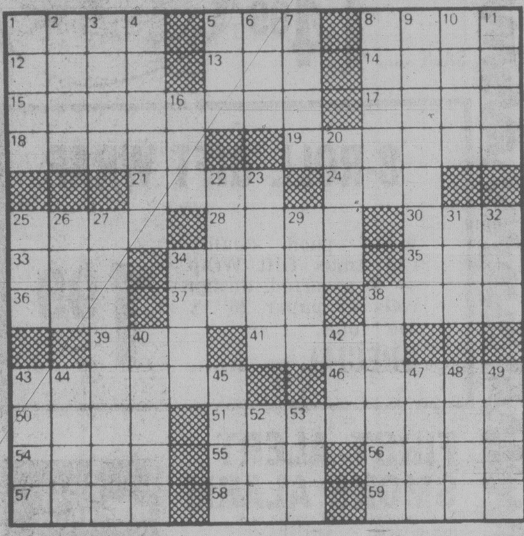

U.K. Ford Strikers Settle

LONDON (AP) — Workers at Ford factories in Britain voted today to end a nine-week strike that cost the company $900 million worth of lost output and punched a big hole in the Labor government's anti-inflation pay policy.

The auto giant's 57,000 workers accepted an increase of 16.5 per cent in basic pay, far above the government's guideline of five per cent, which Ford said it observed in its first offer that led to the walkout on Sept. 22.

A Ford spokesman said assembly lines should start rolling Friday.

Neither the company nor the department of employment would speculate on possible government retaliation against Ford for breaking the pay code. Smaller firms have had government contracts withdrawn for going above the varying limits set since 1975.

Prime Minister James Callaghan and Chancellor of the Exchequer (Treasurer) Denis Healey credit the pay code with bringing down inflation from a peak 26.9 per cent in August 1975 to 7.8 per cent last month.

To Study UFOs

KUWAIT (AP) — The Kuwait government is setting up a committee to investigate recent reports of unidentified flying objects over this Persian Gulf emirate. Minister of State Abdul Aziz Hussein told reporters the committee will be made up of scientists, civil aviation officials and interior ministry representatives.

P.S. SHOP LEISURELY
At THE PICCADILLY SOPPE
Away from the Hustle and Bustle!
Need a New Outfit for the Festive Season?
See Our Beautiful Selection of
COATS — SUITS — DRESSES — SWEATERS
Many Lovely Gift Items Too!
STOLES — SCARVES — MOHAIR THROWS
(10% Discount to Senior Citizens and Disabled)
Visit Us Soon — We're at 1017 Government
11-23

COCKTAIL DRESSES
in the new shorter lengths
$39 to $65
VIENNA DIRNDL SHOP
1306 GOVERNMENT
11-23

Harbour Square
SHOPPING MALL
YOUR PARK-EASY ONE-STOP CENTRE FOR

Gifts with the Liveliest Christmas Spirit
If you haven't yet paid us a visit, park your car in our underground parkade— enter off Broughton Street, or walk in off Government, and see all the new stores just open in this pleasant 2-level shopping mall! Stores are open from 9:30 to 5:30 Monday to Saturday, and until 9 Friday nights. Super place to pick up gifts that are a little out of the ordinary! See you soon.
910 GOVERNMENT

PARK & SAVE
Park your car and save while shopping or visiting Victoria's downtown area. Save money. Save time. Save your nerves. Park at any of the spots indicated on the map and take advantage of the free downtown shuttlebus. The bus route and stops are also shown on the map. You don't have to worry about traffic or parking while you shop. When you want to proceed to another location, simply hop back on the bus.
FREE BUS
Timetable
10.45 a.m. to 4.15 p.m.
Monday to Saturday
Keep this ad with you for handy reference.
Downtown
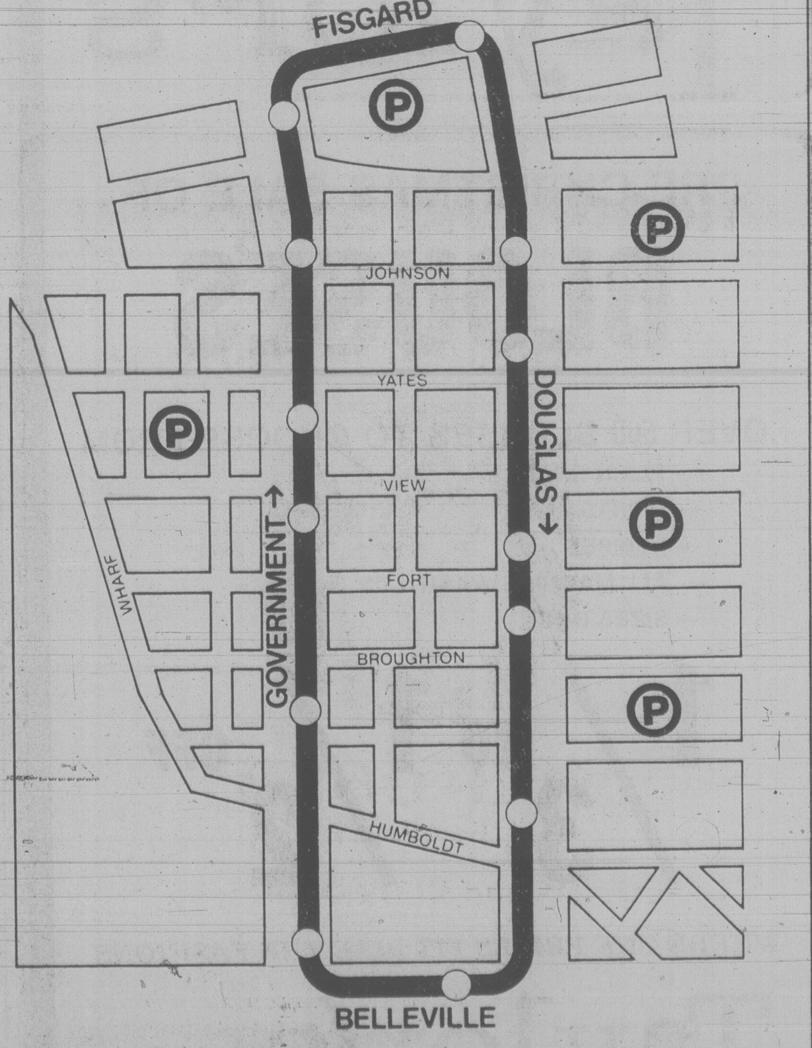

Victoria Parking Commission

China Cuts Politics From Culture

HONG KONG (AP) — In the 1960s, visitors to the Canton Cultural Park could test their marksmanship on a moving line of toy U.S. soldiers.

Following President Nixon's trip to China in 1972, the toy U.S. soldiers were replaced by nondescript-looking soldiers. Today, amateur marksmen have their choice of toy ducks, giraffes and lions.

Dr. Ross Terrill, an associate professor of government at Harvard University who recently returned from China, said the changing targets are a vivid example of "the terrific rollback of politics in culture" under the current Chinese leadership.

The downfall of the Gang of Four in October, 1976, and the arrest of its leader, Chiang Ching, who acted as China's cultural czar and final arbiter of revolutionary taste, marked a turning point for the arts.

In the last two years, China has undergone a cultural rehabilitation with dozens of banned Chinese and Western books, plays, musical compositions and paintings reappearing for the first time in more than a decade.

No longer is the late Chairman Mao Tse-tung's little *Red Book* of quotations waved at the end of some theatrical performances. In fact, the *Red Book* has recently been criticized for taking Mao's thoughts out of context.

Love and marriage are back onstage, tragedy is also back and provincial music groups are singing local songs which had been banned for years.

In a typical report on the rehabilitation of love stories, a September article in *Kwangming*, a Peking newspaper, described love and marriage as important social issues — not sinister examples of "feudalism, capitalism and revisionism" which caused their banishment from the cultural world by the Gang of Four.

A one-act comedy called *Rendesvous*, which tells the story of a young couple who meet by accident in a park where both have been stood up by their dates, is packing the house in Shanghai, said a recent report in the Hong Kong Communist party newspaper *Ta Kung Pao*.

Many Believe Christ Fled From Palestine to Kashmir

SRINAGAR, Kashmir (Reuter) — Tucked away down a muddy lane in the oldest part of Srinagar is an ancient tomb that many Moslems believe contains the remains of Jesus Christ.

Their belief is that Christ, venerated as a prophet by Moslems, did not die on the cross, but fled from Palestine to Kashmir where he lived and preached and died at the age of 120.

The thesis, which has been argued for 80 years, is propagated principally by the evangelical Ahmadiyya sect, which has organized an international conference in London to discuss and attempt once again to prove it.

Some serious scholars here say there is fairly convincing circumstantial evidence that Jesus did spend at least part of his life in India, Kashmir and Tibet.

Others urge the excavation of the Srinagar tomb, known as Rozabal, in the locality of Khanvyar, to compare its contents with the impression on the famous shroud of Turin.

The plain stone tomb here gives no clue to who is buried there.

But an old Persian inscription on a wooden tablet above the grave says it is the last resting place of Yuz Asaf, who is identified in the classic manuscripts of this region as being the same person as the prophet Isa, or Jesus.

The theory of Christ's burial in Kashmir was first put forward by the founder of the Ahmadiyya movement, Mirza Ghulam Ahmad, in a book titled Jesus in India, published in 1899. Ahmad contended that Jesus did not die on the cross. He escaped and journeyed to India with His mother, Mary, in search of the 10 lost tribes of Israel.

He quotes Christian as well as Moslem scriptures, old medical and historical texts and ancient Buddhist records in an attempt to show that Jesus travelled via Persia, Afghanistan, Sind, Punjab, Kashmir and Tibet.

The Ahmadiyyas have published a mass of literature on the subject and won some striking support for their theory.

Prof. Mohammad Yasin, head of the post-graduate department of history at Kashmir University — a Moslem but a strong opponent of the Ahmadiyya sect — concluded after a three-year study that Jesus was indeed buried here.

He is one of those pressing for a careful investigation of the Rozabal crypt involving the Kashmir government, Christian and Moslem representatives and appropriate scientists to date the tomb and whatever remains it contains.

The Ahmadiyya thesis has come under strong attack from Christianity as Christ's death on the cross and His resurrection are among its principal beliefs.

But Moslems have also been outraged by the Ahmadiyyas, particularly by Ahmad's claim that he was the promised Mahdi or Messiah. The sect was declared non-Islamic in Pakistan after serious communal riots there four years ago.

"His great discovery was buried under the debris of religious controversy," Yasin said.

Beside the Rozabal tomb is a large stone bearing two footprints which its custodian says are those of Yuz Asaf.

It is looked after by orthodox Moslems, not Ahmadiyyas, and Moslem residents of the area touch the building in reverence as they pass.

Yasin supports the long-disputed theory that the lost tribes of Israel settled between Afghanistan and Kashmir. Old Jewish graves are found all over Kashmir.

He also supports the claim that Moses, too, is buried in Kashmir and Mary in the nearby Pakistan hill station of Murree, known originally as Mari, and includes pictures of their purported graves in his book.

There is strong evidence from a comparison of place-names and physical descriptions that Kashmir, not Palestine, was the promised land of the Old Testament, Yasin says.

He compares the biblical Bethpeor with Bandipur, formerly Behatpoor, in Kashmir and Mount Nebo with Baal Nebu or Naboo Hill, which commands a fine view of the Kashmir valley.

Faber-Kaiser and Ahmadiyya authors linking Christ with Kashmir say there is ample evidence in the gospels and other writings of the time to prove that Jesus did not die on the cross.

He was on the cross for only three to six hours while death by crucifixion usually took three days or longer, they contend. He was not buried when taken down but placed in a large, airy sepulchre, where doctors tended His wounds.

After several secret meetings with His apostles, Jesus set out with Mary and Thomas for the East on what was at that time already a well-travelled route. Thomas travelled to south India where he died spreading the Gospel, and Jesus and Mary went north.

Flights Cancelled

TOKYO (AP) — Some co-pilots and engineers joined a strike by cabin crew members of Japan Airlines for higher year-end bonuses, forcing cancellation of 22 of the line's 33 international flights and 77 domestic flights. The airline said 470 out of 3,500 union members were on strike.

We're creating a lot of interest.

10%

WestBank Investment Certificates

Offers:
- Low minimum deposits of $500
- Guaranteed high yield for fixed terms of 3-5 years
- Interest paid annually
- Compounded 'til maturity

Other interest payment options are:
—Paid monthly on deposits of $5,000 and over @ 9½%
—Paid semi-annually @ 9¾%

All certificates are transferable

WESTBANK INVESTMENT CERTIFICATES

9%*

Inflation Fighter Certificates

Offers:
- Inflation Bonus on interest paid
- High yield interest rate guaranteed for the term of investment
- Several Interest Options:
  —**Paid monthly** on deposits of $5,000 and over
  —**Semi-annual** payments
  —**Deferred** until maturity
- Terms of 1-5 years (min. $1,000 deposit)
- Give your savings that extra punch!

*1 to 5 year rate

Inflation Fighter Certificates

8¾%*

The Bonanza Account

Offers the **only** bank account with:
- **Daily interest**—on a continuing minimum daily balance of $500 and over
- **Paid monthly** into your account

—combined with—
- Chequing privileges*

—in **One** single account—

*Cheques and withdrawals are subject to a 25¢ service charge.

Rate of 8¾% effective November 1, 1978.

Bonanza Account

NOTE: These rates are subject to change prior to investment, however, they are fixed for the term of the investment.

Bank of British Columbia

Canada's Western Bank

10th ANNIVERSARY

GIANT DISCOUNT P.D.Y. FOOD CENTRE

CRAIGFLOWER and TILLICUM

PRICES EFFECTIVE NOV. 22, 23, 24, 25

WEDNESDAY TO SATURDAY

WEEKDAYS 9 to 9 SUNDAYS 10 to 7

WE RESERVE THE RIGHT TO LIMIT QUANTITIES

FRASER VALLEY (LIMIT ONE LB.) BUTTER LB. 1.09
With $15 Order or Over

GRADE A-1 GRAIN FED FREEZER BEEF
SIDE, lb. 1.33 HINDS, lb. 1.63
Price per lb. Increase Due to Trim, etc.

STOCK UP YOUR FREEZER
BEEF LONG LOINS
Consists of Sirloin, T-bone, Club, Porterhouse Steaks and approx. 6 lbs. Ground Beef
Approx. 50 lbs. gross weight lb. 1.99
Price per lb. Increase Due to Trim, etc.

No. 1 BULK WIENERS lb. 79¢

GRADE A SIRLOIN STEAK lb. 2.79

PORK BACK RIB ENDS lb. 1.19

FROZEN CHICKEN LEGS Approx. 3 to 4 lb. bag lb. 1.29

GRADE A BONELESS CROSS RIB ROAST lb. 1.59

GRADE A BONELESS BLADE ROAST lb. 1.39

FRESH VEAL, NEW ZEALAND LAMBS AVAILABLE WED. TO SATURDAY

BONELESS STUFFED PORK BUTT ROAST lb. 1.49

EAST POINT TINY SHRIMPS 4¼-oz. tin 1.15

HOSTESS POTATO CHIPS 225 g pkg. 67¢

CHASE & SANBORN COFFEE 1-lb. bag 2.59

CARNATION FLAKED LIGHT TUNA 6.5-oz. tin 77¢

IMPERIAL MARGARINE 3-lb. pkg. 1.89

NABOB MINCEMEAT 48-oz. jar 2.89

NABOB TEA BAGS 125's pkg. 2.98

HUSKY DOG FOOD 3 25-oz. tins 1.00

MISS MEW CAT FOOD 4 6-oz. tins 89¢

NABOB COFFEE TEAM 16-oz. jar 1.09

ARDMONA PEARS or PEACHES IN PEAR JUICE 2 14-oz. tins 1.00

ISLAND FRESH ICE CREAM 4 litre tub 2.69

ROYAL CITY CREAM CORN 2 14-oz. tins 75¢

FRESH BROCCOLI lb. 39¢

7-UP SOFT DRINK PLUS DEPOSIT 2 26-oz. bottles 77¢

B.C. FANCY SPARTAN APPLES 4 lbs. 1.00

LOCAL NO. 1 CABBAGE lb. 10¢

11-22